City of Keene

1920

COMPLIMENTARY TO

State Historical Society

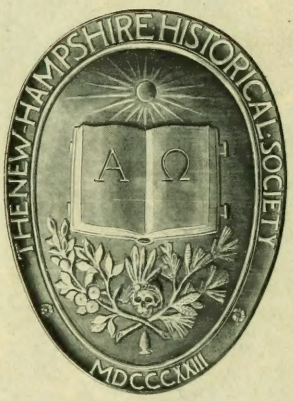
THE NEW HAMPSHIRE HISTORICAL SOCIETY
A Ω
MDCCCXXIII

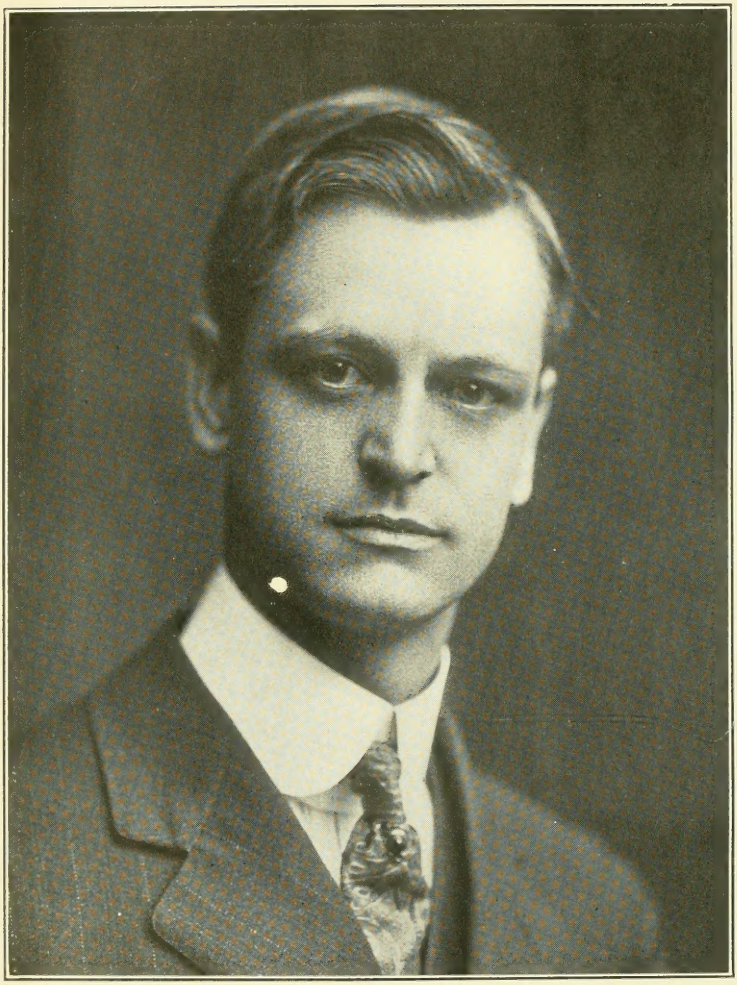

WILLIAM H. WATSON

MAYOR, 1919-1920

WEST KEENE
WARD FIVE
WARD FOUR
WARD 3
WARD 2
WARD 4
REFERENCES
1 City Hall
2 Odd Fellows Bldg.
3 First Congl Church
4 Baptist Church
5 Keene Fire Department
6 Bethany Mission
7 Keene Steam Power Co.
8 Imperious Package Co.
9 Unitarian Church
10 Court St. Congl Church
11 Methodist Church
12 Court House
13 Armory
14 Central Grammar School
15 Y. M. C. A. Building
16 St. James Church
17 Cheshire House
18 Post Office
19 B. & M. R. R. Station
20 Hotel Ellis
21 Eagle Hotel
22 Catholic Church
23 Parochial School
• Location of Fire Hydrants.
9 Location and number of Fire Alarm Boxes.
ASHUELOT RIVER
KEENE ELECTRIC RAILWAY
CHESHIRE BRANCH
BOSTON & MAINE SHOPS
FAULKNER & COLONY CO
FOWLER NORWOOD & GREENE CO
ROBIN HOOD FOREST
WOODLAND CEMETERY
ALLEYVILLE
CITY PARK
WHEELOCK PARK
LADIES PARK
SYMONDS SCHOOL
PARK AVE
WEST ST
MAIN ST
WINTER ST
ROXBURY
CHURCH
MERIAM
DARMAR
PERHAM
PEARL
BROOK
STREET
CEMETERY
CEMETERY
WATER WORKS
WATER WORKS
HIGH SCHOOL
FRASER LIBRARY
CITY ICE CO
N
S
E
W
Magnetic

Map of the
CITY of KEENE
From recent surveys by
SAM'L WADSWORTH
1917
0 400 800 1200 1600
SCALE OF FEET
WARD 5
WARD 1
MAIN STREET
WEST STREET
WINCHESTER ST
MARLBORO STREET
ASHUELOT RIVER
BEAVER BROOK
THE BRANCH
ST JOSEPHS CEMETERY
SILENT WAY
CITY INCINERATOR
MORGAN MFG CO
EDGEWOOD
WARD 5
CITY PASTURE
KEENE
SWANZEY
SOUTH KEENE
WARD 1
SAMUEL WADSWORTH, DEL.

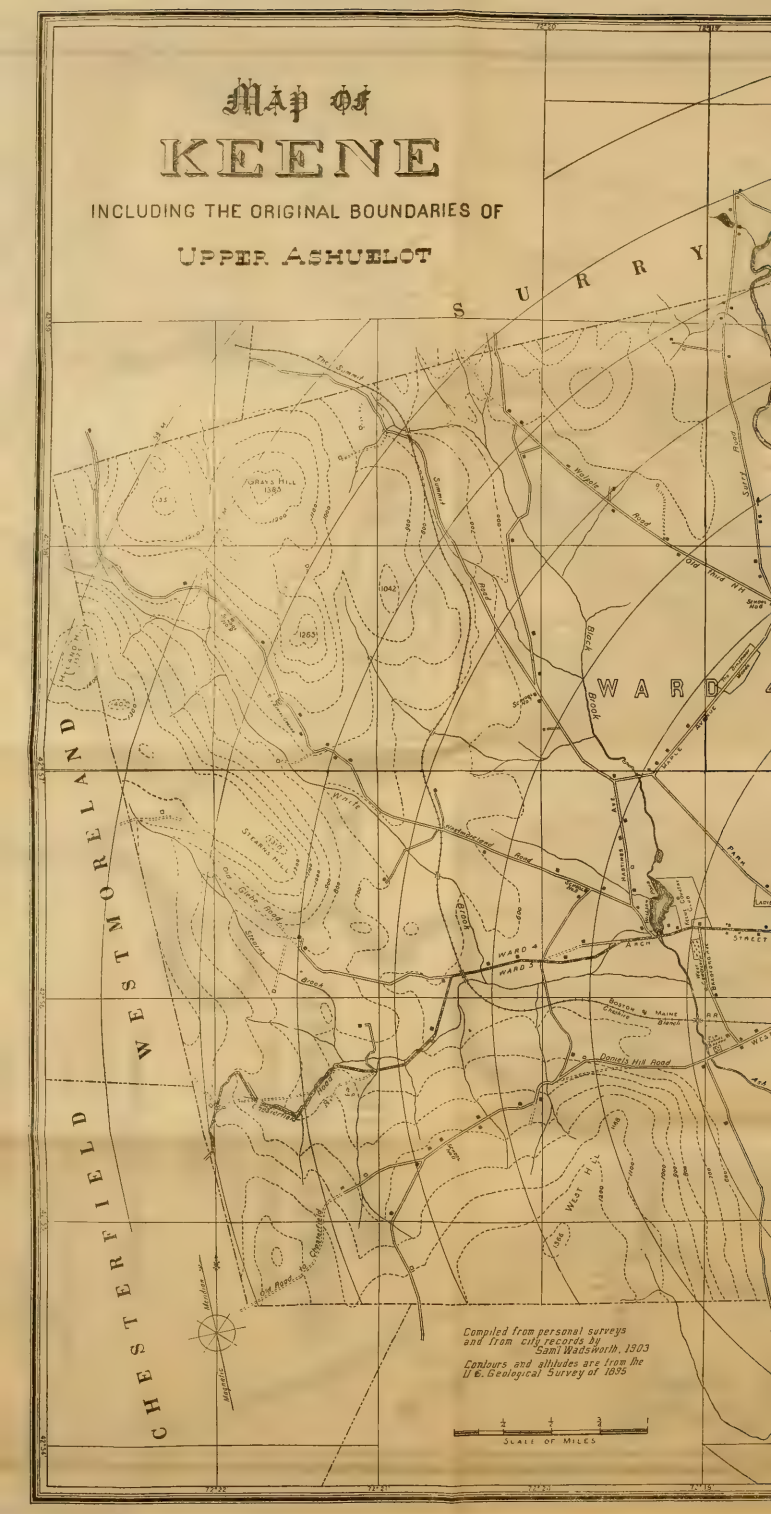
Map of
KEENE
INCLUDING THE ORIGINAL BOUNDARIES OF
UPPER ASHUELOT
SURRY
WARD 4
WARD 3
CHESTERFIELD
WESTMORELAND
Grays Hill
1385
Stearns Hill
1265
1042
Black Brook
Old Hill Rd
Wright Road
Summit Road
Old Gilsum Road
Westmoreland Road
Dublin Hill Road
Old Road to Chesterfield
Boston & Maine Branch
Magnetic Meridian
Compiled from personal surveys and from city records by Saml Wadsworth, 1903
Contours and altitudes are from the U.S. Geological Survey of 1895
Scale of Miles

RIES OF
GILSUM
SULLIVAN
SURRY
ROXBURY
MARLBORO
SWANZEY
WARD 1
WARD 2
WARD 3
WARD 4
WARD 5
SURRY MOUNTAIN
MINISTER LOT
TENANT SWAMP
WHEELOCK PARK
WEST KEENE
BEECH HILL
HORATIAN PARK
SOUTH KEENE
FACTORY VILLAGE
WILSON POND
KEENE DRIVING PARK
OAK HILL
BALD HILL 1500
Lost line of Keene
Walpole Road
Old Third N.H. Turnpike
Surry Road
Black Brook
Daniels Hill Road
Ash Swamp
Meadows
Ash Swamp Brook
New Rum Brook
Matthews Road
Ashuelot River
Boston & Maine R.R. Ashuelot Branch
Boston & Maine R.R. Cheshire Branch
Nashua & Keene Branch
East Branch
Old Cheshire Turnpike
Roxbury Road
Sullivan Road
Road to Gilsum
Old Road to Sullivan
Ferry Brook
North Branch
Beaver Brook
Robin Hood Forest
Line of Union School District
Park Ave
Street
Arch
West St
Winchester St.
City Park
Compiled from personal surveys
and from city records by
Saml Wadsworth, 1903
Contours and altitudes are from the
U.S. Geological Survey of 1895
SCALE OF MILES
Saml Wadsworth, Del

FORTY-SEVENTH ANNUAL REPORT

OF THE

CITY OF KEENE

CONTAINING

INAUGURAL CEREMONIES

ORDINANCES AND JOINT RESOLUTIONS

PASSED BY THE CITY COUNCILS

WITH

REPORTS OF THE SEVERAL DEPARTMENTS

For 1920.

KEENE:
SENTINEL PRINTING COMPANY, PRINTERS.
1921.

N
352.07
K26r
1920

CITY GOVERNMENT.

ORGANIZATION OF CITY GOVERNMENT.

Tuesday, January 6, 1920.

The members of the city government for the municipal year of 1920, having met for organization, agreeably to the provisions of the city charter, the convention was called to order by His Honor Mayor Watson, at ten o'clock in the forenoon.

Hon. Orville E. Cain announced that William H. Watson, having been officially notified of his election to the office of mayor for the current municipal term, was present for the purpose of taking the oath of office. The oath of office by law prescribed was administered to the mayor-elect, William H. Watson, by Hon. Orville E. Cain, who then introduced him to the Aldermen and Councilmen and to the citizens who were present.

After roll-call by the clerk, His Honor Mayor Watson administered the oath of office to the following named members of the boards of aldermen and councilmen, to wit:

BOARD OF ALDERMEN.

Ward 1.—Benjamin P. Hopkins.

Ward 2.—Elbridge H. Ingalls.

Ward 3.—Charles E. Adams.

Ward 4.—Renouf Russell.

Ward 5.—Willie A. Dodge.

BOARD OF COMMON COUNCIL.

Ward 1.—Waldo W. Buckminster.
Leonard B. Dewyea.
Ora C. Mason.

Ward 2.—Philip G. Howe.
Allison N. Piper.
Donald C. Cameron.

Ward 3.—Cameron M. Empey.
Clarence N. Holman.
George W. Avery.

Ward 4.—Ralph E. Hayward.
Horace W. Sawyer.
John E. Cook.

Ward 5.—George F. T. Trask.
Clarence E. Stickney.
Walter A. Sawyer.

Prayer was then offered by the Rev. Austin H. Reed, as follows:

Almighty God whose kingdom is everlasting and power infinite; who art the fountain of wisdom and whose word is law: we beg Thy guidance and blessing upon those who have the governance over us in this city; give to him who has been chosen as the head of our municipal government a generous portion of Thy Spirit, and grant truth and justice may rule in all of the deliberations of those in authority, and that their decisions may promote Thy glory and the true welfare of the people of this city.

Bless and prosper, Oh Lord, the people, the schools, the industries and the Churches of this town. Restrain class hatred,

oppression and lawlessness and promote in our midst unselfishness, freedom, true patriotism, and an unbounded love for Thee and all mankind.

This we ask through the merits, and in the name of Jesus Christ our Lord and Leader. Amen.

After the prayer Mayor Watson delivered his inaugural address. Frank H. Whitcomb was elected city clerk and Charles S. Wright city messenger and the councils then adjourned until 7.30 o'clock.

At 7.30 o'clock in the evening the common council organized by the choice of Waldo W. Buckminster as president and Harry E. Gale, clerk.

THE MAYOR'S ADDRESS.

To the Honorable City Councils and Citizens:

Another year has passed into history and we are met to usher in a new municipal year, to take the oath of our respective offices and to organize our legislative and administrative civic body.

Chosen by our citizens, we have by our oaths now taken pledged ourselves to give our best in talent, time, and endeavor to the business of the city.

At this time I wish to extend to those who were in the councils during the past year, my personal appreciation of the earnest and untiring efforts of every one of you and to commend the good feeling and harmony shown in your relations with each other in dealing with the city affairs throughout the past year. We who are but renewing our offices, heartily welcome the new members and look forward to a year of useful labor.

A general review of the condition of affairs under the heads of the various departments of the city, is profitable at this time and recommendations for the consideration of the councils will be submitted for your earnest consideration.

Finance.

An examination of the city reports gives us in a clear and concise form the financial condition of our city and our citizens may by an examination of the following statement obtain a general understanding of the methods of grouping expenditures and the relative cost of the various departments.

Statement of the Disbursements of the Financial Year Ending December 1, 1919

General government expenses, salaries, city hall, municipal court	$17,465.66
Protection of persons and property, police, fire department, etc	23,459.57
Health department, hospitals, vital statistics	2,490.11
Highways, bridges, street lights, sprinkling streets	70,445.84
Education, schools and library	100,106.41
Charities	10,177.12
Patriotic purposes	1,456.20
Recreations, parks, playgrounds, band concerts	2,227.22
Public service enterprises, water, drains, cemeteries	32,385.73
Interest on bonded debt and annuity	4,368.32
Permanent improvements, Monadnock road	8,173.33
Payment on indebtedness, bonds, investment	9,950.00
Payments to state and county, taxes and the governmental divisions	101,997.60
	$384,703.11

An increase in the amounts of practically all the items over the expenditures of last year can be noticed, particularly in the item of state taxes, which is double the amount paid in taxes to the state in previous years.

The following summary of the financial condition is deserving of study:

Assets:

Cash on hand in the treasury	$48,287.44
Uncollected taxes and assessments	50,546.59
Total assets	$98,834.03

Liabilities:

City orders outstanding	$ 1,618.05
Balance due Union School District	15,000.00
Highway bonds, loan of 1914	12,000.00
Highway and bridge bonds, loan of 1915	15,000.00
Refunding bonds, loan of 1916	50,000.00
City cemetery notes	7,094.92
Total liabilities	$100,712.97
Total assets	98,834.03
Net debt, (excess of liabilities over assets)	$ 1,878.94
Net city debt, 1918	37,161.95
Net city debt, 1919	1,878.94
Decrease of debt (as compared with previous year)	$ 35,283.01

The increase in the state tax paid by the city will without doubt continue for some years and this, together with the general increase in cost of operating in all departments will necessitate the raising of a larger amount by taxation the coming year.

The showing in regard to the reduction of over $35,000 in the net city debt for the year is especially gratifying.

It may be of interest to note the net value of the property belonging to the city, which in round number is as follows:

Property owned by the city	$500,000.00
Bonded indebtedness	75,000.00
Net value	$425,000.00

Schools.

The consideration of the financial side of our schools which are administered by the Union School District is of value in that nearly one-third of all the money raised by taxation in our city is expended through the schools in preparing our children for life and citizenship.

During the past year by vote of the Union School District the contract with the Normal School to educate our grade school pupils was renewed for a further period of five years. In view of the fact that under the contract the amount paid per pupil increases with the increase in average cost per pupil in the cities of the state, and taking into consideration the further fact that there has been an increase in number of over a hundred pupils in the grade schools this year, there will be an increase in cost of our grade schools of more than $12,000. The new educational bill passed recently by the state legislature requires a net payment this year to the State Educational Board of more than $4,000, which coupled with the increase in salary granted to the teachers in the High School of about $2,000 a year, it can readily be seen that the city will be forced to raise a considerable amount for educational purposes over previous years.

The net value of the property of the Union School District has been increased by $16,500 during the past year by the payment of $6,500 of Wheelock School bonds and $10,000 of the High School bonds.

Highway Department.

In the Highway Department wages were increased and materials and supplies were necessarily higher. In conjunction with the State and Federal aid, a good start was made on a permanent highway in West Keene, the Monadnock Road, so-called.

When we look over the cost of this department we must

take into consideration that there are over a hundred miles of highway within the city limits to be cared for and that to this department is turned over the care and over-sight of work not embraced in the construction and maintenance of highways. The cost in caring for our city trees alone imposed a heavy burden on this department during the past year. In this connection it may be noted that a high power spraying outfit has been purchased and I recommend that an adequate appropriation be made for labor and supplies to thoroughly spray and care for our fine shade trees.

It seems to me that it would be a good business policy for this city government to adopt a constructive plan of yearly highway improvement projects of a permanent type, adding each year a certain amount of good pavement on each of our main thoroughfares.

The heavy auto truck traffic which probably has not as yet reached the limit of development, calls not only for heavier road construction but heavier bridge construction and some permanent bridge work will have to be done this year.

Water Department.

This department is in a very satisfactory financial state. The condition of plant and equipment shows very efficient management.

Timber to the value of more than $15,000 has been sold from the Roxbury water-shed and additional land has been purchased sloping toward Roaring Brook.

The recent occurrence of fires in business blocks and manufacturing plants should bring forcibly to our attention the need of some method of maintaining a proper water pressure when many streams are being drawn from our water system, and I recommend that you give this matter your earnest consideration.

Fire Department.

This department has maintained its usual standard of efficiency and during the past year has made a remarkably good record in lessening the fire loss in our city. I will refer you to the recommendations for this department made by the Chief Engineer.

Police Department.

Under the management and control of the Police Commissioners this department has been well maintained.

The entire board of commissioners retires at this time and individually they are to be commended for their untiring efforts throughout their terms of office to maintain an efficient force.

Health Department.

The Board of Health has been especially conscientious in its work and throughout the year has successfully labored to better the health condition of our city.

Poor Department.

In spite of the enormous increase in the cost of all necessaries of life, this department has made a fine showing. No meritorious request for help has been denied so far as I have been able to learn.

Conclusion.

We are now come to a critical period in the matter of demands for greater expenditures due to increase in cost of labor and supplies. In our position as trustees of the public funds we should exercise great care to receive full value for the city's money. We must remember, however, that the citizens will not be content with a penurious attitude on the part of the

councils, but that they will insist upon and ought to expect, that we furnish the city with adequate maintenance and improvement but at a minimum expense.

The citizens by their votes have shown their full confidence in you and I can say that I can rely on your utmost support for an economical and businesslike administration of the affairs of the city for the coming year

CITY GOVERNMENT.

KEENE, N. H.

1920.

MAYOR,

WILLIAM H. WATSON.

CITY CLERK,

Frank H. Whitcomb.

BOARD OF ALDERMEN.

Ward 1.—Benjamin P. Hopkins.
Ward 2.—Elbridge H. Ingalls.
Ward 3.—Charles E. Adams.
Ward 4.—Renouf Russell.
Ward 5.—Willie A. Dodge.

BOARD OF COMMON COUNCIL.

Ward 1.—Waldo W. Buckminster, President.
Leonard B. Dewyea.
Ora C. Mason.

Ward 2.—Philip G. Howe.
Allison N. Piper.
Donald C. Cameron.

Ward 3.—Cameron M. Empey.
Clarence N. Holman.
George W. Avery.

Ward 4.—Ralph E. Hayward.
Horace W. Sawyer.
John E. Cook.

Ward 5.—George F. T. Trask.
Clarence E. Stickney.
Walter A. Sawyer.

Clerk.—Harry E. Gale.

The City Councils meet on the first and third Thursdays of each month at 7.30 o'clock p. m.

The City Auditor sits every Saturday from 2 to 5 and 7 to 9 o'clock p. m. to examine and allow claims at No. 3 City Hall.

The Mayor will be at his office, No. 3 City Hall, every Saturday from 2 to 5 and 7 to 9 o'clock p. m.

MUNICIPAL TELEPHONES.

Keene, City of, City Clerk, 3 Washington 50
Fire Station, Vernon 23-22
Keene Public Library, 79 West 355-W
Police Station, 11 Washington 206
Supt. Cemeteries, Res. 77 Franklin 627-X
Supt. Streets, Office, Washington 276-R
Tax Collector, Office, 13 Washington 415-M
Water Works, P. F. Babbidge, Supt., Cen. Sq. 415-W
Res. P. F. Babbidge, 375 Main 225
Res. W. M. Chaplin, 380 Main 186-W
Res. Lawrence Gilbo, Howard Place 902-W
Res. Charles S. Wright, 223 Roxbury 494-M
Res. Fred W. Towne, 45 Dover 82-M
Res. Wm. H. Philbrick, 83 Elm 660
Res. F. H. Whitcomb, 171 West 356-M

JOINT STANDING COMMITTEES

Finance—The Mayor, Alderman Adams, Councilmen Mason and Stickney.

Schools—Alderman Russell, Councilmen Hayward and H. Sawyer.

Lands and buildings—Alderman Ingalls, Councilmen Trask and W. Sawyer.

Bridges—Alderman Adams, Councilmen Mason and Stickney.

Streets—Alderman Adams, Councilmen Mason and Stickney.

Burying grounds—Alderman Dodge, Councilmen Dewyea and Avery.

Fire Department—Alderman Ingalls, Councilmen Trask and Howe.

Street Lights—Alderman Hopkins, Councilmen Empey and Howe.

Water Works, Sewers and Drains—Alderman Dodge, Councilmen Holman and Dewyea.

Printing—Alderman Ingalls, Councilmen Piper and Cameron.

Engrossed Bills—Alderman Hopkins, Councilmen Hayward and H. Sawyer.

Public Parks—Alderman Russell, Councilmen Holman and Cook.

Public Library—Alderman Russell, Councilmen Dewyea and Empey.

Police—Alderman Hopkins, Councilmen Trask and Hayward.

STANDING COMMITTEES

COMMON COUNCIL

City Hall—The Mayor, City Messenger, Councilman W. Sawyer.

Elections and Returns—Councilmen Cameron, Avery and Piper.

Bills on Second Reading—Councilmen Stickney, Hayward and H. Sawyer.

BOARD OF ALDERMEN

Bills on Second Reading—Aldermen Russell, Ingalls and Hopkins.

Licenses—Aldermen Adams, Ingalls and Hopkins.

Claims—Full board.

Ladies' Wildwood Park Commissioners—The Mayor, Mrs. Mary A. A. Prentiss and Alderman Russell.

The Licensing Board—The Mayor, President Buckminster and Alderman Dodge.

CITY OFFICERS

CITY AUDITOR

Walter M. Hubbard.

CITY SOLICITOR

Joseph Madden.

CITY TREASURER

Arthur L. Wright.

TRUSTEES OF TRUST FUNDS

Jerome E. Wright, term expires 1921; Arthur L. Wright, term expires 1922; Walter R. Porter, term expires 1923.

COLLECTOR

Clarence A. Wardwell.

CITY MESSENGER

Charles S. Wright.

JUSTICE OF MUNICIPAL COURT OF KEENE

Charles A. Madden.

CLERK OF MUNICIPAL COURT OF KEENE

Don J. Williams.

POLICE COMMISSIONERS

Wells R. Sargent, Chairman; Clarence A. Wright, Philip H. Faulkner, Clerk.

CITY MARSHAL

William H. Philbrick.

CONSTABLES

William H. Philbrick, Lawrence E. Gilbo, Carl Swanstrom, Harry F. Buckminster.

CITY PHYSICIAN

Joseph R. Helff.

SEXTON

Laura E. Mason, Agent.

OVERSEER OF POOR

Fred C. Nims.

SUPERINTENDENT OF CEMETERIES

Laura E. Mason, Agent.

SUPERINTENDENT OF HIGHWAYS

Winfield M. Chaplin.

SUPERINTENDENT OF WATER WORKS, SEWERS AND DRAINS

Paul F. Babbidge; Assistant, John A. Denison.

PARK COMMISSIONER

George A. Litchfield.

LIBRARIAN

Mary L. Saxton.

ASSISTANT LIBRARIANS

Maude H. Sherman, Emma L. Riggs.

TRUSTEES OF PUBLIC LIBRARY

Robert T. Kingsbury, John J. Colony, Herbert K. Faulkner, Mrs. Wm. H. Prentiss, Mrs. Carrie K. Hersey. Fred E. Howe, Mrs Carrie R. Hill, Augustus B. Palmer, Miss Kate L. Tilden, Philip H. Faulkner, Elizabeth S. Pressler.

BOARD OF HEALTH

Ira H. Prouty*, Paul F. Babbidge, John H. Simpson, Charles S. Walker.

FOOD INSPECTOR

Frederick V. D. Dederick.

INSPECTOR OF PLUMBING

John H. Fitzgerald.

BOARD OF EXAMINERS

Clarence E. Stickney, Arthur F. Mayo, Ira H. Prouty.

ASSESSORS

Frank K. Jewett, Edwin D. Hayward, George H. Eames, Jr.

CHIEF ENGINEER

Fred W. Towne.

ASSISTANT ENGINEERS

John H. Simpson, Dennis J. Foley, Eugene B. Riley.

ELECTRICIAN

Eugene B. Riley.

*Resigned.

POLICE OFFICERS

William H. Philbrick, City Marshal.

Lawrence E. Gilbo.
Carl Swanstrom.
Harry F. Buckminster.
William J. Wheelock.
Walter A. Perry.
William Cotter.
Charles S. Wright.
Frank C. Bishop.
George C. Erwin.
James M. Erwin.
John H. Scripture.
Charles W. Scripture.
William J. Callahan.
Everett N. Colby.
Fred A. Ellis.
B. L. Parkman.
Harry B. Muchmore.
Frank Morgan.
John P. Flannagan.
Amos A. Bartholomew.
Guy F. Lombard.
Cornelius H. Donovan.
George H. Seward.
John F. Hickey.
Elmer R. Ballou.
Charles A. Spead.
Walter M. Barnard.
Arthur P. Dugan.
Henry L. Barrett.
Daniel M. Spaulding.
Wilford Croto.
George S. Raymond.
Humphrey O'Leary.
Willie A. Dodge.
Charles C. Baldwin.
Ormond D. Stone.
Alfred R. Hebert.
George B. Gillis.
T. J. Locke.
Fred H. Locke.
Carl E. Randall.
Fred S. Morse.

RAILROAD POLICE

Amos A. Bartholomew.
Harry B. Muchmore.

SURVEYORS OF WOOD

Jarib S. Herrick.
George E. Forbes.
Henry L. Barrett.
Manley W. Jones.
Fred S. Barker.
John F. Green.
Adolphus M. Ross.
Edmund H. Pitcher.
James F. Cady.
Leston M. Barrett.
Sylvanus A. Morse.
Alfred Kendall.
Cyrus D. Davis.
Guy W. Davis.
George E. Newman, Jr.
Cameron M. Empey.
Eli F. Domina.
Charles M. Norwood.
Robert L. Page.
William J. Callahan.
George F. T. Trask.
Robert C. Day.
David H. Marcou.
James A. Toof.
Harry E. Howes.

SURVEYORS OF LUMBER

George E. Forbes.
Adolphus M. Ross.
Milan H. Johnson.
Jarib S. Herrick.
Henry L. Barrett.
Manley W. Jones.
Frank W. Smith.
Fred S. Barker.
Charles H. Mason.
James F. Cady.
Leston M. Barrett.
Elmer A. Nims.
James P. Morse.
Henry G. Harlow.
Charles E. Rogers.
Clarence L. Mansfield.
Harold A. Peart.
Sylvanus A. Morse.
Humphrey G. Eaton.
Cyrus D. Davis.
Alfred Kendall.
Guy W. Davis.
George E. Newman, Jr.
Cameron M. Empey.
Herbert Warner.
Eli F. Domina.
Charles M. Norwood.
Robert L. Page.
William J. Callahan.
Ira White.
George F. T. Trask.
Robert C. Day.

Frank Sheiding.
Angus E. Currie.
Patrick J. O'Leary.
Carl Ek.
James A. Toof.
Harry E. Howes.
Elbridge H. Ingalls.
Lewis T. Travis.

WEIGHERS

Herbert A. Woodward.
Fred E. Lawrence.
Everett N. Colby.
Burtis L. Parkman.
Edward H. Newell.
Wells R. Sargent.
Jedediah C. Estabrook.
David H. Marcou.
Eugene Desruisseau.

FENCE VIEWERS

Edward H. Fletcher.
Daniel R. Cole.

GAUGERS

Everett N. Colby.
Edward H. Newell.

SEALER OF WEIGHTS AND MEASURES

Edwin D. Hayward.

WARD OFFICERS.

MODERATORS

Ward 1.—Herbert A. Davis.
Ward 2.—Adolf W. Pressler.
Ward 3.—George F. Kingsbury.
Ward 4.—Fred S. Barker.
Ward 5.—Charles A. Robinson.

CLERKS

Ward 1.—William J. Calahan.
Ward 2.—Verne C. Swan.
Ward 3.—William C. Hall.
Ward 4.—Edwin D. Hayward.
Ward 5.—Fay M. Smith.

SELECTMEN

Ward 1.—George M. Reed.
Fred H. Fowler.
Ferdinand Dion.

Ward 2.—Louis B. Seavey.
Charles E. Gilmore.
Richard J. Wellman.

Ward 3.—Hervey E. Bemis.
George C. Erwin.
Leroy E. Fiske.

Ward 4.—Wilder F. Gates.
Frank E. Chase.
Lewis H. Dean.

Ward 5.—Herbert M. Brown.
William F. Lahiff.
John Elliot.

SUPERVISORS

Ward 1.—Charles S. Wright.
Ward 2.—Carlos L. Seavey.
Ward 3.—Henry L. Barrett.
Ward 4.—Charles A. Kingsbury.
Ward 5.—George F. T. Trask.

BALLOT INSPECTORS*

Ward 1.—William J. Foley.
Arthur J. Griffith.
Milan F. Jones.
James F. Kelly.

Ward 2.—Theodore P. Barton.
John C. Fairbrother.
William W. Sturtevant.
George J. Bennett.

Ward 3.—Annie M. Smith.
Frank H. Wyman.
Elizabeth Bemis.
John H. Fitzgerald.

Ward 4.—Daniel E. Hathorn.
Thomas M. Aldrich.
Edward J. Carr.
Daniel O'Leary.

Ward 5.—Joseph A. Barcomb.
Daniel M. Spaulding.
John H. Kennedy.
Robert J. Patten.

*Appointed for two years by Board of Mayor and Aldermen, Oct. 7, 1920.

AREA OF KEENE PUBLIC PARKS, CITY LANDS AND CEMETERIES.

Ward 1,	2,810 acres
Ward 2,	5,275 "
Ward 3,	2,310 "
Ward 4,	8,780 "
Ward 5,	4,510 "
Total area of Keene, 37 sq. miles,	23,685 acres

PARKS AND CITY LANDS.

Wheelock Park, original gift, ward 4,	23.97 acres
Wheelock Park, addition, ward 4,	15.35 "
Ladies' Wildwood Park, ward 4,	12.25 "
Robin Hood Forest, ward 2,	83. "
City Park, ward 2,	16.15 "
Children's Wood, ward 2,	12. "
Minister Lot, ward 2,	55.50 "
Central Park, ward 3,	.40 "
Ashuelot Park, ward 5,	1. "
Total parks,	219.62 acres
City Pasture, ward 1,	68.70 acres
Sylvan Lake Lot, ward 3,	73.97 "
Stone Crusher Lot, ward 2,	14.37 "
Brooks Land, Beech Hill,	1. "
Drummer Land, ward 3,	135. "
Roux Gravel Bank, ward 3,	2.95 "

Richards Gravel Bank, ward 1, estimated,	2.	acres
Fairfield Land, ward 1,	18.60	"
Russell and Tucker Lands, Chesterfield road,	.50	"
Total city lands,	317.09	acres

CEMETERIES.

Woodland, East, ward 2,	26.10	acres
Woodland, West, ward 2,	12.25	"
Greenlawn, ward 2,	8.	"
Washington, ward 2,	1.68	"
North, ward 4, estimated,	.75	"
West Keene, ward 5,	2.63	"
West Hill, ward 4, estimated,	.25	"
Ash Swamp, ward 5, estimated,	.10	"
Catholic, East of Main street, ward 1,	6.25	"
Catholic, West of Main street, ward 5,	12.85	"
Total cemeteries,	70.90	acres

LENGTH AND WIDTH.

Greatest length of Keene, east and west,	8.163	miles
Greatest width of Keene, north and south,	6.562	"

AREA OF KEENE, N. H., BY WARDS, WITH AREA OF PARKS AND CEMETERIES.

Ward.	Total Area.	Parks.	Cemeteries.	Acreage. Remaining.
1,	2,810 acres		6 acres	2,804
2,	5,275 acres	166.65 acres	48 acres	5,060
3,	2,310 acres	.40 acres		2,309.6
4,	8,780 acres	51.57 acres	1 acre	8,727
5,	4,510 acres	1. acres	16 acres	4,494
	23,685 acres	219.62 acres	71 acres	23,394.6

RELATIVE AREA OF LAND AND WATER IN THE CITY OF KEENE.

Ward.	Land.	Water.	Total.
1,	2,773 acres	37 acres	2,810 acres
2,	5,208 acres	67 acres	5,275 acres
3,	2,255 acres	55 acres	2,310 acres
4,	8,693 acres	87 acres	8,780 acres
5,	4,471 acres	39 acres	4,510 acres
Total,	23,400 acres	285 acres	23,685 acres

POPULATION.

	1900.	1910.	1920.
Ward 1	2,488	2,898	3,305
Ward 2	1,896	1,971	2,203
Ward 3	1,926	1,974	2,122
Ward 4	1,384	1,526	1,675
Ward 5	1,471	1,699	1,905
	9,165	10,068	11,210

APPROXIMATE AREA OF LAND OF THE CITY OF KEENE IN NELSON AND ROXBURY.

Land around Echo lake, including water, Nelson	77 acres
Land around Echo lake, including water, Roxbury	785 "
Cota farm,	160 "
Buckminster lot,	60 "
Munsell lot,	30 "
Sipson lot,	1 "
French land,	11 "
Mark land,	79 "
Story land,	140 "
Kirk land,	18 "

Woodward farm and lands,	118 acres
Cass quarry and other lands,	72 "
Thayer land,	100 "
Total,	1,651 acres

In addition to the above the city owns and controls the stone and quarry rights on about 125 acres of land.

Area of Echo lake,	140 acres
Area of Goose pond and lot,	74 "
Area of Goose pond and islands,	52½"

DISTRIBUTION OF THE POPULATION OF KEENE (CITY PROPER) AS INDICATED BY DWELLINGS, ACCORDING TO THE MAP OF KEENE, CORRECTED TO NOVEMBER, 1920

(Each tenement that has a separate number is counted as one dwelling.)

In the northeast quarter, north of Roxbury street and east of the center of Main street, produced northerly,	637
Northwest quarter, north of West street and west of line as above,	562
Southeast quarter, south of Roxbury street and east of Main,	585
Southwest quarter, south of West street and west of Main,	371
Total number,	2,155

North of the center line of West and Roxbury streets	1,199
South of same,	956
East of the center line of Main street, produced as above,	1,222
West of the same,	933

Ward 1, to limits of the map,	585
Ward 2, to limits of the map,	473
Ward 3, to limits of the map,	447
Ward 4, to limits of the map,	279
Ward 5, to limits of the map,	371

The center of population as indicated above has moved southerly and is now near the northwest corner of the High School lot on Washington street.

ALTITUDES, KEENE AND ROXBURY ABOVE SEA LEVEL.

On line of Water Works:

Echo lake,	1,321 feet
Upper dam, Roaring brook,	991 "
Lower dam,	738 "
Beech hill, over pipe,	866 "
Sylvan lake,	640 "
Octagon reservoir,	640 "
Beech hill reservoir,	597 "
Railroad crossing, Main street,	483 "

High lands in Roxbury:

Bassett hill,	1,639 feet
Banks hill,	1,561 "
Parker hill,	1,630 "
Horse hill,	1,530 "
Bald hill,	1,581 "

High lands around Keene:

Beech hill, at Horatian tower,	1,059 feet
Beech hill, north part,	1,060 "
Floor of Horatian tower,	1,084 "
Hyland Hill, in Westmoreland, near town line,	1,525 feet
West hill, north peak,	1,168 "

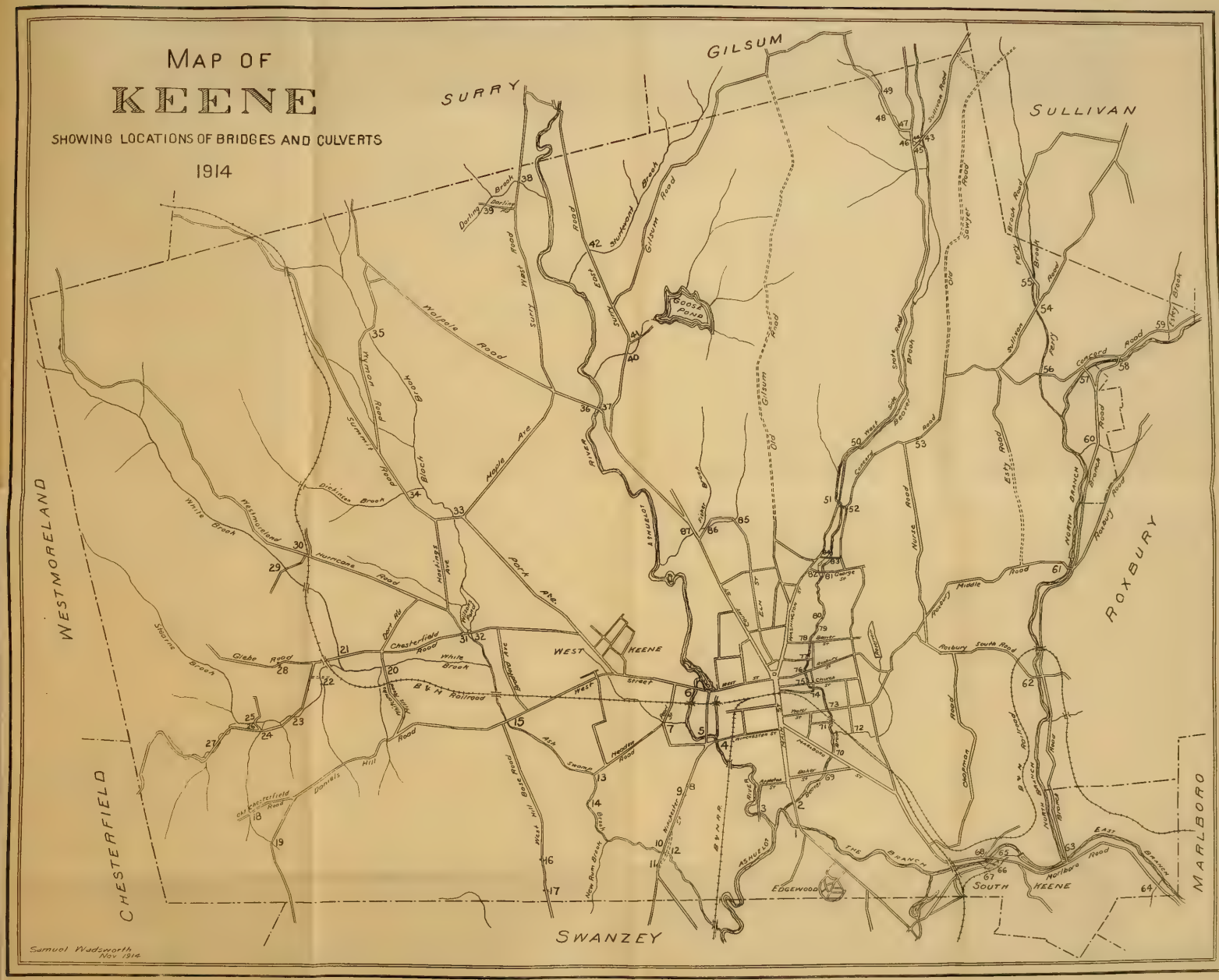
MAP OF
KEENE
SHOWING LOCATIONS OF BRIDGES AND CULVERTS
1914
SURRY
GILSUM
SULLIVAN
WESTMORELAND
CHESTERFIELD
SWANZEY
MARLBORO
ROXBURY
WEST KEENE
SOUTH KEENE
EDGEWOOD
Samuel Wadsworth
Nov 1914

West hill, south peak,	1,366 "
Stearns hill,	1,310 "
Gray's hill,	1,385 "
In north woods,	1,251 "
Surry mountain, near town line,	1,000 "
Surry summit, railroad,	830 "

LENGTH OF PAVEMENTS IN THE CITY OF KEENE.

Granite block,	470 feet	.09 miles
Concrete,	237 "	.04 "
Macadam,	37,400 "	7.08 "
Bituminous macadam,	12,012 "	2.28 "
Total pavement,	50,119 feet	9.49 miles
Length of tar concrete sidewalks,	45,080 feet	8.54 miles
Length of cement concrete sidewalks,	3,200 "	.66 "
Pavement, brick, Central square and West street,		15,744 sq. yards

LENGTH OF ROADS IN KEENE.

Including the roads in use at the present time, as well as the old main roads that are but little used, but not discontinued.

Total length of roads,	59.90 miles
Total length of streets,	43.70 "
Total length of highways,	103.60 miles

For a brief history of the highways of Keene see City Report of 1919, page 47.

A LIST OF BRIDGES AND LARGE CULVERTS IN KEENE WITH LOCATION, METHOD AND DATE OF CONSTRUCTION.

(Numbers refer to location on accompanying map.)

No.	Stream.	Location.	Method of Construction.	Date
1.	The Branch	Main street	Stone arch, four arches	About 1840
2.	Beaver brook	Main street	Concrete, encased I beams	1914
3.	Ashuelot river	Appleton street	Wood (Discontinued as a public highway)	About 1820
4.	Ashuelot river	Winchester street	Steel truss and beams, concrete floor	1910
5.	Ashuelot river	Island street	Iron truss, wood floor	1877
6.	Ashuelot river	West street	Iron truss and beams, plank floor	1900
7.	City ditch	Pearl street	Wood	
8.	Ash Swamp ditch	Winchester street	Reinforced concrete	1910
9.	Ash Swamp ditch	Winchester street	Steel tubes and concrete	1910
10.	Ash Swamp brook	Winchester street	Steel beams and arches, concrete floor	1910
11.	Ditch	Winchester street	48-inch steel tube and concrete	1908
12.	Ash Swamp brook	Winchester, old road	Concrete, encased I beams	1915
13.	Ash Swamp brook	Meadow road	Wood	
14.	Ash Swamp brook	Old Meadow road	Wood	
15.	White brook	West street	Concrete, encased I beams	1915
16.	Small brook	West hill base road	Wood	
17.		West hill base road	Wood	
18.	Small brook	Old Chesterfield road	Wood	

No.	Stream.	Location.	Method of Construction.	Date
19.		Swanzey hill road	Wood	
20.	White brook	Whitcomb's mills r'd	Wood truss	
21.	White brook	Arch street	Concrete, encased I beams	1915
22.	Stearns brook	Pemberton road	Wood	
23.	Stearns brook	Chesterfield road	Concrete, encased I beams	1915
24.	Small brook	Chesterfield road	Concrete, encased I beams	1915
25.	Stearns brook	Grimes road	Wood	
26.	Small brook	Grimes road	Wood	
27.		Chesterfield road	Refers to six stone culverts	
28.	Small brook	Stearns or Glebe road	Wood	
29.	White brook	Old town farm road	Wood	
30.	Over railroad	Westmoreland road	Wood truss, built and maintained by the R. R. Co.	
31.	Black brook	Arch street	Concrete, encased I beams	1915
32.	Black brook	Arch street	Steel beam, concrete floor	1915
33.	Black brook	Summit road	Reinforced concrete	1920
34.	Dickinson brook	Summit road	Reinforced concrete	1918
35.	Black brook	Wyman road	Reinforced concrete slab	1915
36.	Dry bridge	Court street	Concrete, encased I beams	1915
37.	Ashuelot river	Court street	Stone arch, two arches	About 1840
38.	Darling brook	Surry west road	Stone culvert	
39.	Darling brook	Darling road	Stone culvert	

No.	Stream.	Location.	Method of Construction.	Date
40.	Goose pond brook	Surry east road	Earth Fill over logs	
41.	Goose pond brook	Goose pond road	Wood	
42.	Sturtevant brook	Surry east road	Concrete, encased I beams	1915
43.	Beaver brook	Sullivan road	Concrete, encased I beams	1915
44.	Ditch	Sullivan road	Tile pipe and concrete	1915
45.	Wilder brook	Sullivan road	Reinforced concrete slab	1915
46.	Wilder brook	West side road	Double concrete culvert	1911
47.	Wilder brook	Belvedere road, lower bridge	Wood	
48.	Wilder brook	Belvedere road, middle bridge	Wood	
49.	Wilder brook	Belvedere road, upper bridge	Wood	
50.	Beaver brook	West side road, Fall hill	Reinforced concrete T. Beams	1911
51.	Beaver brook	West side road, near Concord road	Reinforced concrete T. Beams	1911
52.	Beaver brook	Concord road	Wood	
53.	Small brook	Concord road, near Nurse road	Reinforced concrete slab	1916
54.	Ferry brook	Sullivan road	Wood	
55.	Ferry brook	Ferry brook road	Wood	

No.	Stream.	Location.	Method of Construction.	Date
56.	Ferry brook	Concord road	Concrete, encased I beams	1916
57.	North Branch	Eveleth road	Steel truss and beams, wood floor	1907
58.	North Branch	Branch road	Steel truss and beams, wood floor. Maintained by Keene and Roxbury jointly	1908
59.	Estey brook	Concord road	Railroad iron beams, plank floor	
60.	Small brook	Branch road near H. W. Nims	Reinforced concrete slab	1916
61.	North Branch	Roxbury middle road	Steel truss and beams, plank floor	1908
62.	North branch	Roxbury road	Steel truss and beams, plank floor. Built and maintained by the Town of Roxbury	1908
63.	East branch	Branch road	Steel truss and beams, wood floor	1907
64.	Small brook	Marlboro road, near town line	Reinforced concrete slab	1907
65.	Tail race	Marlboro road, South Keene	Concrete, encased I beams	1914
66.	The Branch	Marlboro road, South Keene	Iron truss and beams, plank floor	1900
67.	Tail race	Swanzey Factory r'd	Steel beams and arches, concrete floor	1909
68.	Tail race	Swanzey Factory r'd	Stone. Maintained by D. R. & F. A. Cole	
69.	Beaver brook	Baker street	Concrete, encased I beams	1915
70.	Beaver brook	Marlboro street	Concrete, encased I beams	1913

No.	Stream.	Location.	Method of Construction.	Date
71.	Beaver brook	Myrtle street	Wood	
72.	Reservoir brook	Victoria street	Reinforced concrete slab	1914
73.	Beaver brook	Water street	Steel beams, wood floor	1906
74.	Beaver brook	Harrison street	Wood	
75.	Beaver brook	Church street	Concrete, encased I beams	1914
76.	Beaver brook	Roxbury street	Steel beams, wood floor	1896
77.	Beaver brook	Spring street	Steel beams, wood floor	1906
78.	Beaver brook	Beaver street	Wood	
79.	Beaver brook	Woodland cemetery foot bridge	Steel beams, concrete floor	1903
80.	Beaver brook	Woodland cemetery	Steel beams, concrete floor	1901
81.	Beaver brook	George street	Wood	
82.	Tail race	George street	Stone	
83.	Beaver brook	Giffin street	Concrete, encased I beams	1915
84.	Canal	Giffin street	Stone	
85.	Fisher b'k Branch	Elm street	30-inch steel pipe and concrete	1909
86.	Same brook	Elm street	Stone	
87.	Fisher brook	Court street	48-inch iron pipe and earth fill	1902

RECAPITULATION.

Method of Construction.	Number of Each.
Stone arch,	2
Other stone bridges,	12
Steel truss, concrete floor,	1
Steel truss, plank floor,	8
Steel beam, plank floor,	4
Steel and tile pipes and concrete,	5
All concrete and steel,	33
All wood,	27
*Total,	92

*Number 27 refers to 5 extra culverts.

TOWN LINE PERAMBULATIONS, 1920, AND EACH SEVEN YEARS THEREAFTER.

Number of stone posts on the main roads, 21

Number of monuments, consisting of a stake with stones around it, that have to be found, renewed and marked, 126

A TABLE OF THE LENGTHS OF THE STREETS AND ROADS OF KEENE.

Taken from actual measurement, recorded layouts and other available data, and including all public streets laid out, and all private ways used for public travel.

CITY STREETS.

Name of Street.	No. of Feet.
Adams,	1,426
Allen court,	1,300
Appian Way,	1,048
Appleton, about	1,900
Arch, to Westmoreland road,	4,570
Armory,	1,535
Ashuelot,	1,173
Ashuelot court,	360
Avon,	641
Baker,	2,530
Baldwin,	398
Barcomb,	431
Barker,	421
Beaver,	2,750
Beech,	745
Blake,	1,133
Blossom,	495
Boston place,	212
Bridge court,	278

Name of Street.	No. of Feet.
Brook,	640
Butler court,	1,055
Carpenter,	1,089
Carroll,	2,058
Castle,	953
Cemetery,	208
Central avenue,	317
Central square, about	650
Center,	378
Chestnut,	386
Church,	2,925
Colony Court,	431
Colorado,	1,032
Commercial,	510
Congress,	1,428
Coolidge,	454
Cottage,	570
Court, to Holbrook road,	10,573
Crescent,	847
Cross,	1,460
Crossfield,	183
Damon Court,	410
Dartmouth,	486
Davis,	1,581
Douglass,	1,093
Dover,	837
Duffy Court,	165
Dunbar,	995
Eastern avenue,	3,231
Edgewood avenue,	1,309
Edwards,	568
Elliot,	530
Ellis court,	490
Elm,	490

Name of Street.	No. of Feet.
Emerald,	1,415
Fairfield court,	255
Fairmount,	359
Fairview,	996
Federal,	188
Forest,	1,390
Foster,	1,030
Foundry, about	500
Fowler,	478
Franklin,	926
Gardner,	426
Gates,	552
George,	2,107
Giffin,	808
Gilsum, to house No. 252,	3,050
Grandview,	568
Grant,	957
Green,	412
Green court,	140
Greenlawn,	361
Greenwood avenue,	2,675
Greenwood court,	140
Grove,	905
Gurnsey,	495
Harrison,	740
Hart place,	300
High,	1,737
Hooper,	300
Howard,	1,897
Howard court,	340
Hyde,	741
Hyde Extension,	210
Island,	2,012
Jennison,	365

Name of Street.	No. of Feet.
Kelleher,	879
Kenworth avenue,	1,100
Kingsbury,	487
Knight, about,	1,950
Lamson,	427
Laurel,	897
Leverett,	753
Linden,	261
Lincoln, North,	3,344
Lincoln, South,	1,983
Lynwood avenue,	1,223
Madison,	1,010
Main, to Swanzey line,	9,720
Maple,	467
Marlboro, to house 702, South Keene,	11,150
Martin,	1,345
May,	325
McKinley,	1,215
Mechanic,	822
Middle,	398
Monadnock,	606
Monadnock court,	158
Myrtle,	826
Mystic place,	220
Nelson,	930
Ninety-third,	283
North,	2,236
Norway avenue,	330
Oak,	471
Page,	988
Park,	578
Park avenue, to Wheelock park,	2,405
Pearl,	4,038
Perham,	435

Name of Street.	No. of Feet.
Pine,	620
Pine avenue,	1,770
Pitcher, to north line of railroad land,	780
Pleasant,	444
Portland,	577
Probate,	665
Proctor court,	485
Prospect,	850
Putnam,	298
Railroad,	1,289
Railroad square, to St. James street,	400
Ralston,	941
Reservoir,	990
Richardson court,	574
Ridgewood avenue,	407
River,	1,697
Riverton,	493
Roosevelt,	461
Roxbury, to junction with Water street,	4,600
Roxbury court,	302
Rule,	2,184
Russell,	1,893
School,	1,830
South,	766
Spring,	1,125
Spruce,	1,605
St. James,	268
Sullivan,	2,369
Summer,	706
Taylor,	520
Terrace,	1,135
Tiffin,	214
Towns,	228
Union,	1,133

Name of Street.	No. of Feet.
Valley,	1,097
Vernon,	534
Victoria,	866
Walker,	260
Washington, to Beaver brook bridge,	6,872
Washington avenue,	660
Water, to junction with Roxbury street,	4,800
Wells,	165
West, to Blossom street,	7,055
Wheelock,	1,245
Wilber,	1,342
Wilcox,	352
Wilder, about,	900
Wilford,	421
Willow,	827
Willow court,	206
Wilson,	1,217
Winchester,	8,900
Winchester court,	545
Winter,	894
Woodburn,	1,190
Woodbury,	1,663
Wyman Way,	1,007

Total length, 232,344 feet, or 44 miles.

LENGTH OF ROADS IN KEENE.

Including the roads in use at the present time, as well as the old main roads that are but little used, but have not been discontinued.

Roads.	Length in Rods.
Bradford avenue,	210
Branch, length of road in Keene,	475
Chapman,	560

Roads.	Length in Rods.
Chesterfield,	1,020
Concord,	1,105
Daniels hill,	1,005
Darling,	85
Dort,	147
Eveleth,	53
Felt,	141
Gilsum, hill road,	530
Gilsum, old road,	1,006
Gilsum, brook road,	1,090
Goose pond,	51
Graves,	130
Hastings avenue,	206
Maple avenue,	353
Marlboro, from South Keene,	416
Matthews,	77
Meadow roads, including Pitcher street from the railroad and the road leading from Pearl street,	433
Nims,	450
Nurse,	456
Roxbury, south road from the junction of Water street,	460
Roxbury, middle road,	460
Silent Way, to end of layout,	19
South Keene Depot,	37
Sullivan, from Concord road,	321
Sullivan, west branch,	175
Sullivan, Sawyer road,	721
Sullivan, brook road,	244
Surry, east road,	690
Surry, west road,	525
Swanzey, from Main street,	23
Swanzey Factory, to town line,	145
Thompson, Aaron road,	100
Towns, Samuel, road,	68

Roads.	Length in Rods.
Town farm,	140
Walpole, from Court street,	983
West hill, base,	425
Westmoreland, Grimes to the D. B. Stearns place,	265
Westmoreland, old or Hurricane,	1,333
Westmoreland, summit,	1,200
Whitcomb's mills,	210
Wilder,	164
Wyman,	462

Total length of roads, 19,169 rods, or	59.90	miles
Total length of streets,	44	miles
Total length of highways,	103.90	miles

ELECTRIC LIGHTS.

The Keene Gas and Electric company now has 581 incandescent, 8 arc and 24 ornamental lights (in Central Sq.,) located in the city of Keene.

LOCATIONS OF INCANDESCENT LIGHTS.

December 1, 1920.

Adams St. opposite 31 Adams—W-267.
Adams St. opposite No. 61—W-266.
Adams St. opposite No. 79—W-264.
Adams St. opposite No. 111—W-263.
Allen Ct. opposite No. 15—W-152.
Appleton St. opposite No. 26—W-239.
Appian Way opposite No. 73—W-220.
Appian Way opposite No. 39—W-221.
Arch St. opposite No. 8—W-67.
Arch St. opposite No. 18—W-68.
Arch St. opposite No. 34—W-69.
Arch St. opposite No. 49—W-70.
Arch St. opposite No. 62—W-71.
Arch St. opposite Country club—W-72.
Arch St. opposite No. 91—W-73.
Armory St. opposite No. 137—W-165.
Armory St. opposite No. 43—W-160.
Armory St. opposite No. 93—W-164.
Ashuelot St. opposite No. 99—W-96.
Ashuelot St. opposite No. 30—W-94.

Ashuelot St. opposite No. 51—W-95.
Avon St. 1st light—W-356.
Avon St. 2nd light—W-355.
Baker and Dartmouth—W-360.
Baker St. opposite—off-154—W-359.
Baker St. opposite No. 57—W-262.
Baker St. opposite No. 213—W-282.
Baker St. opposite No. 23—W-261.
Baker St. opposite No. 114—W-278.
Baldwin St. opposite No. 25—W-158.
Barker and Putnam St.—W-357.
Beaver St. opposite No. 21—E-116.
Beaver St. opposite No. 38—E-115.
Beaver St. opposite No. 59—E-114.
Beaver St. opposite No. 77—E-112.
Beaver St. opposite No. 97—E-110.
Beaver St. opposite No. 119—E-109.
Beaver St. opposite No. 149—E-106.
Beaver St. opposite No. 181—E-104.
Beaver St. opposite No. 205—E-101.
Beaver St. opposite No. 235—E-99.
Beaver St. opposite No. 261—E-100.
Beech St. opposite No. 57—E-107.
Beech St. opposite No. 25—E-108.
Blake St. opposite No. 29—W-217.
Brook St. opposite No. 21—E-119.
Brook St. opposite No. 46—E-118.
Butler Ct. opposite No. 60—W-8.
Butler Ct. opposite No. 36—W-7.
Carroll St. opposite No. 22—E-191.
Carroll St. opposite No. 47—E-185.
Carroll St. opposite No. 74—E-186.
Carroll St. opposite No. 112—E-187.
Carroll St. opposite No. 155—W-162.
Carpenter St. opposite No. 48—E-24.

Carpenter St. opposite No. 78—E-23.
Castle St. opposite No. 43—W-99.
Castle St. opposite No. 77—W-97.
Centre St. opposite No. 23—W-180.
Central Sq. opposite No. 23—E-229.
Church St. opposite No. 21—E-65.
Church St. opposite No. 41—E-60.
Church St. opposite No. 71—E-61.
Church St. opposite No. 97—E-63.
Church St. opposite No. 116—E-50.
Church St. opposite No. 135—E-49.
Church St. opposite No. 170—E-48.
Church St. opposite No. 202—E-47.
Church St. opposite No. 214—E-46.
Church St. opposite No. 263—E-41.
Church St. opposite No. 246—E-45.
Church St. opposite No. 287—E-40.
Coolidge St. opposite No. 21—E-193.
Howard St. opposite No. 19—E-192.
Colorado St. opposite No. 19—W-104.
Colorado St. opposite No. 39—W-103.
Colorado St. opposite No. 64—W-102.
Colorado St. opposite No. 88—W-101.
Cottage St. opposite No. 22—E-149.
Cottage St. opposite No. 51—E-150.
Court St. opposite No. 11—W-188.
Court St. opposite No. 32—W-179.
Court St. opposite No. 49—W-178.
Court St. opposite No. 65—W-176.
Court St. opposite No. 81—W-175.
Court St. opposite No. 91—W-174.
Court St. opposite No. 110—W-173.
Court St. opposite No. 117—W-171.
Court St. opposite No. 137—W-123.
Court St. opposite No. 151—W-124.

Court St. opposite No. 161—W-125.
Court St. opposite No. 180—W-126.
Court St. opposite No. 197—W-127.
Court St. opposite No. 209—W-128.
Court St. opposite No. 234—W-129.
Court St. opposite No. 248—W-130.
Court St. opposite No. 275—W-131.
Court St. opposite No. 289—W-363.
Court St. at Watering trough—W-343.
Court St. opposite No. 306—W-136.
Court St. opposite No. 327—W-137.
Court St. opposite No. 350—W-138.
Court St. opposite No. 374—W-140.
Court St. opposite No. 622—W-154.
Court St. opposite No. 644—W-155.
Court St. opposite No. 600—W-153.
Congress St. Narrow Webb—W-361.
Congress St. Morgan Mfg. Co.—W-362.
Congress St. opposite No. 33—W-281.
Congress St. opposite No. 71—W-280.
Court St. opposite No. 394—W-143.
Court St. opposite No. 428—W-144.
Court St opposite No 454—W-145.
Court St. opposite No. 480—W-146.
Court St. opposite No. 504—W-147.
Court St. opposite No. 545—W-148.
Court St. opposite No. 555—W-149.
Court St. opposite No. 572—W-150.
Court St. opposite No. 583—W-151.
Crescent St. opposite No. 8—W-31.
Cross St. opposite No. 124—E-200.
Cross St. opposite No. 81—E-197.
Cross St. opposite No. 58—E-196.
Cross St. opposite No. 44—E-194.
Cross St. opposite No. 21—E-136.

Damon Ct. opposite No. 27—E-113.
Dartmouth St. opposite No. 11—W-283.
Dartmouth St. opposite No. 31—W-351.
Davis St. at B. & M. Crossing—W-344.
Davis St. opposite No. 83—W-213.
Davis St. opposite No. 53—W-214.
Davis St. opposite No. 29—W-215.
Davis St. near Main—E-2.
Davis St. opposite No. 107—W-212.
Douglass St. opposite No. 15—E-88.
Douglass St. opposite No. 41—E-89.
Douglass St. opposite No. 89—E-105.
Dover St. opposite No. 25—E-82.
Dover St. opposite No. 62—E-83.
Dunbar St. opposite No. 144 Main St.—E-15.
Dunbar St. opposite No. 16—E-14.
Dunbar St. opposite No. 36—E-13.
Dunbar St. opposite No. 57—E-12.
Dunbar St. opposite No. 78—E-11.
Dunbar St. opposite No. 94—E-10.
Eastern Ave. opposite No. 63—E-32.
Eastern Ave. opposite No. 90—E-33.
Eastern Ave. opposite No. 182—W-309.
Edgewood Ave. opposite No. 14—W-256.
Riverton St. opposite No. 1—W-257.
Riverton St. opposite No. 15—W-258.
Elliot St. opposite No. 11—W-223.
Elliot St. opposite No. 31—W-268.
Ellis Ct. opposite No. 29—E-253.
Elm St. opposite No. 29—E-208.
Elm St. opposite No. 74—E-201.
Elm St. opposite No. 99—E-198.
Elm St. opposite No. 147—E-190.
Elm St. opposite No. 124—E-199.
Elm St. opposite No. 193—E-189.

Elm St. opposite No. 377—W-167.
Elm St. opposite No. 309—W-166.
Elm St. opposite No. 257—W-161.
Elm St. opposite No. 443—W-170.
Elm St. opposite No. 429—W-169.
Elm St. opposite No. 414—W-168.
Elm St. opposite No. 228—E-188.
Emerald St. opposite No. 7—W-203.
Emerald St. opposite No. 32—W-206.
Emerald St. opposite No. 53—W-207.
Emerald St. opposite No. 74—W-209.
Emerald St. opposite No. 105—W-210.
Emerald St. opposite No. 125—W-211.
Emerald St. opposite No. 142—W-2.
Fairview St. opposite No. 41—W-81.
Fairview St. opposite No. 22—W-82.
Forest St. opposite No. 55—W-157.
Forest St. opposite No. 97—W-159.
Forest St. opposite No. 29—W-156.
Foster St. opposite No. 28—W-312.
Franklin St. opposite No. 66—E-78.
Franklin St. opposite No. 28—E-97.
Gardner St. opposite No. 17—W-311.
Gates St. opposite No. 21—W-265.
George St. opposite No. 44—E-156.
George St. opposite No. 92—E-157.
George St. opposite No. 134—E-158.
George St. opposite North Lincoln—E-159.
Giffin St. opposite No. 21—E-160.
Gilsum St. opposite No. 12—E-143.
Gilsum St. opposite No. 46—E-144.
Gilsum St. opposite No. 74—E-174.
Gilsum St. opposite No. 108—E-175.
Gilsum St. opposite No. 154—E-176.
Gilsum St. opposite No. 202—E-177.

Gilsum St. Corner Woodbury St.—E.251.
Grant St. opposite No. 21—E-103.
Grant St. opposite No. 45—E-102.
Green St. opposite No. 18—E-204.
Greenlawn St. opposite No. 33—E-139.
Grove St. opposite No. 59—W-313.
Grove St. opposite No. 25—W-314.
Harrison St. opposite No. 21—E-77.
High St. opposite No. 21—E-135.
High St. opposite No. 47—E-183.
High St. opposite No. 73—E-184.
High St. opposite No. 144—W-187.
Howard St. opposite No. 160—E-178.
Howard St. opposite No. 124—E-179.
Howard St. opposite No. 79—E-180.
Island St. at Bridge opposite No. 482—W-32.
Island St. opposite No. 150—W-33.
Island St. opposite No. 116—W-34.
Island St. opposite No. 25—W-37.
Island St. opposite No. 84—W-35.
Island St. opposite W-36 at B. & M. R. R. crossing.
Jennison St. opposite Gardner—W-312.
Keene City Clock No. 1—E-230.
Keene City Clock No. 2—E-231.
Keene City Clock No, 3—E-232.
Keene City Clock No. 4—E-233.
Kelleher St. opposite No. 36—W-276.
Kelleher St. opposite No. 51—W-277.
Lamson St. at Ashuelot Shop—W-191.
Laurel St. opposite No. 63—W-358.
Leverett St. opposite No. 42—W-100.
Leverett St. opposite No. 16—W-352.
Madison St. opposite No. 50—W-219.
Main St. by Catholic cemetery—W-251.
Main St. pole No. 106—W-250.

Main St. pole No. 109—W-249.
Main St. pole No. 112—W-248.
Main St. by Branch bridge—W-247.
Main St. opposite No. 549—W-252.
Main St. opposite No. 609—W-253.
Main St. opposite No. 540—W-246.
Main St. opposite No. 627—W-254.
Main St. opposite No. 643—W-255.
Main St. opposite No. 679—W-259.
Main St. opposite No. 695—W-260.
Main St. opposite No. 522—W-245.
Main St. by Beaver Brook bridge No. 495—W-244.
Main St. opposite No. 459—W-243.
Main St. opposite No. 441—W-242.
Main St. opposite No. 419—W-241.
Main St. opposite No. 410—W-240.
Main St. opposite No. 399—W-238.
Main St. opposite No. 392—W-237.
Main St. opposite No. 383—W-236.
Main St. opposite No. 380—W-235.
Main St. opposite No. 365—W-234.
Main St. opposite No. 358—W-233.
Main St. opposite No. 349—W-232.
Main St. opposite No. 338—W-231.
Main St. opposite No. 331—W-230.
Main St. opposite No. 324—W-228.
Main St. opposite No. 305—W-227.
Main St. opposite No. 298—W-226.
Main St. opposite No. 289—W-225.
Main St. opposite No. 284—W-224.
Main St. opposite No. 273—W-222.
Main St. opposite No. 266—W-332.
Main St. opposite No. 251—W-331.
Main St. opposite No. 246—W-330.
Main St. opposite No. 238—W-329.

Main St. opposite No. 232—W-328.
Main St. opposite No. 215—W-327.
Main St. opposite No. 216—W-326.
Main St. opposite No. 199—W-325.
Main St. opposite No. 190—W-324.
Main St. opposite No. 185—W-323.
Main St. opposite No. 174—E-242.
Main St. opposite No. 161—E-241.
Main St. opposite No. 156—E-240.
Main St. opposite No. 143—E-239.
Main St. opposite No. 136—E-238.
Main St. opposite No. 121—W-201.
Main St. opposite No. 112—W-202.
Main St. opposite No. 115—W-200.
Main St. opposite No. 40 pole.
Marlboro St. opposite No. 551—W-301.
Marlboro St. opposite No. 543—W-300.
Marlboro St. opposite No. 531—W-299.
Marlboro St. opposite No. 511—W-298.
Marlboro St. opposite No. 505—W-297.
Marlboro St. opposite No. 497—W-296.
Marlboro St. opposite No. 483—W-295.
Marlboro St. opposite No. 472—W-294.
Marlboro St. opposite No. 456—W-293.
Marlboro St. opposite No. 444—W-292.
Marlboro St. opposite No. 434—W-291.
Marlboro St. opposite No. 420—W-290.
Marlboro St. opposite No. 398—W-289.
Marlboro St. opposite No. 364—W-288.
Marlboro St. opposite No. 340—W-287.
Marlboro St. opposite No. 296—W-286.
Marlboro St. opposite No. 271—W-285.
Marlboro St. opposite No. 249—W-284.
Marlboro St. opposite No. 216—W-279.
Marlboro St. opposite No. 187—W-275.

Marlboro St. opposite No. 160—W-274.
Marlboro St. opposite No. 142—W-270.
Marlboro St. opposite No. 120—W-269.
Marlboro St. opposite No. 95—W-317.
Marlboro St. opposite No. 80—W-318.
Marlboro St. opposite No. 56—W-319.
Marlboro St. opposite No. 47—W-320.
Marlboro St. opposite No. 20—W-321.
Marlboro St. opposite No. 16—W-322.
Marlboro St. opposite No. 569—W-302.
Marlboro St. opposite No. 601—W-303.
Marlboro St. opposite No. 637—W-304.
Marlboro St. near Branch bridge—W-305.
Marlboro St. opposite No. 666—W-306.
Marlboro St. opposite No. 678—W-307.
Marlboro St. opposite No. 698—W-308.
Maple St. opposite No. 11—E-181.
McKinley St. opposite No. 28—W-83.
McKinley St. opposite No. 18—W-84.
Mechanic St. opposite No. 67—W-177.
Mechanic St. opposite No. 51—E-207.
Mechanic St. opposite No. 29—E-206,
Madison St. opposite No. 29—W-218.
Mechanic St. opposite No. 10—E-209.
Middle St. opposite No. 17—W-181.
Myrtle St. opposite No. 37—W-315.
Myrtle St. at Foster St.—W-316.
No. Lincoln St. opposite No. 24—E-98.
North St. opposite No. 191—W-141.
North St. opposite No. 168—W-142.
Norway Ave. opposite Overall Shop—E-213.
North Lincoln St. opposite No. 115—E-243.
Page St. opposite No. 29—E-117.
Page St. opposite No. 58—E-140.
Park Ave. opposite No. 5—W-54.

Park Ave. opposite No. 10—W-55.
Park Ave. opposite No. 20—W-56.
Park Ave. opposite No. 28—W-57.
Park Ave. opposite No. 35—W-58.
Park Ave. opposite No. 42—W-59.
Park Ave. opposite No. 49—W-60.
Park Ave. opposite No. 63—W-61.
Park Ave. opposite No. 74—W-62.
Park Ave. opposite No. 84—W-63.
Park Ave. at Wheelock Park—W-64.
Park Ave. at Ladies' Park—W-65.
Park Ave. beyond Ladies' Park—W-66.
Park St. opposite No. 26—W-93.
Pearl St. opposite No. 27—W-113.
Pearl St. opposite No. 78—W-114.
Pearl St. opposite No. 118—W-115.
Pearl St. opposite No. 162—W-116.
Pearl St. near No. 210—W-30.
Pearl St. opposite No. 235—W-29.
Pearl St. opposite No. 266—W-28.
Pearl St. opposite No. 315—W-27.
Pearl St. opposite No. 351—W-26.
Pine St. opposite No. 33—E-195.
Pine Ave. opposite No. 16—W-75.
Pine Ave. opposite No. 17—W-76.
Pine Ave. opposite No. 29—W-77.
Pine Ave. opposite No. 45—W-78.
Pleasant St. opposite No. 28—E-205.
Proctor Ct. opposite No. 29—W-333.
Prospect St. opposite No. 25—W-139.
Prospect St. opposite No. 65—W-163.
Ralston St. opposite No. 57—W-4.
Ralston St. opposite No. 29—W-3.
Railroad St. opposite No. 110 yard—E-54.
Railroad St. opposite No. 110 office—E-53.

Railroad St. opposite No. 92—E-52.
Railroad St. opposite No. 61—E-57.
Railroad St. opposite No. 48—E-58.
Railroad St. opposite No. 18—E-62.
Railroad Sq. Abbott Grocery—W-194.
Richardson Ct. opposite No. 29—W-117.
Roxbury St. opposite No. 324—E-94.
Roxbury St. opposite No. 299—E-91.
Roxbury St. opposite No. 270—E-90.
Roxbury St. opposite No. 248—E-87.
Roxbury St. opposite No. 229—E-86.
Roxbury St. opposite No. 212—E-85.
Roxbury St. opposite No. 193—E-84.
Roxbury St. opposite No. 180—E-81.
Roxbury St. opposite No. 163—E-80.
Roxbury St. opposite No. 148—E-79.
Roxbury St. opposite No. 127—E-76.
Roxbury St. opposite No. 87—E-74.
Roxbury St. opposite No. 369—E-95.
Roxbury St. opposite No. 403—E-96.
Roxbury St. opposite No. 106—E-75.
Roxbury St. opposite No. 65—E-73.
Roxbury St. opposite No. 45—E-72.
Roxbury St. opposite No. 31—E-71.
Roxbury St. opposite No. 11—E-67.
Rule St. opposite No. 11—E-254.
Rule St. opposite No. 37—E-255.
Russell St. opposite No. 58—W-80.
Russell St. opposite No. 41—W-79.
Russell St. opposite No. 17—W-74.
River and Leverett Sts. opposite No. 49—W-98.
River and Putnam Sts.—W-354.
Rear city hall—E-212.
Rear Knowlton & Stone—E-214.
School St. opposite No. 157—W-122.

School St. opposite No. 142—W-121.
School St. opposite No. 128—W-120.
School St. opposite No. 102—W-119.
School St. opposite No. 73—W-111.
School St. opposite No. 54—W-110.
School St. opposite No. 27—W-108.
South St. opposite No.—W-273.
South St. opposite No. 23—W-271.
South St. opposite No. 45—W-272.
So. Lincoln St. opposite No. 28—E-92.
So. Lincoln St. opposite No. 58—E-93.
So. Lincoln St. opposite No. 82—E-39.
So. Lincoln St. opposite No. 103—E-37.
So. Lincoln St. opposite No. 139—E-35.
So. Lincoln St. opposite No. 171—E-34.
St. James St. opposite No. 25—E-225.
Sullivan and Giffin St.—E-161.
Sullivan St. opposite No. 31—E-244.
Sullivan St. opposite No. 54—E-162.
Sullivan St. opposite No. 77—E-163.
Sullivan corner Concord Road on pole.—E-256.
Summer St. opposite No. 30—W-182.
Summer St. opposite No. 53—W-112.
Spring St. opposite No. 47—E-121.
Spring St. opposite No. 18—E-124.
Spring St. opposite No. 77—E-120.
Spruce St. opposite No. 153—W-348.
Taylor St. opposite No. 26—E-123.
Taylor St. opposite No. 42—E-122.
Terrace St. opposite No. 53—E-182.
Union St. opposite No. 29—E-135.
Union St. opposite No. 54—E-203.
Union St. opposite No. 79—E-202.
Union St. opposite No. 95—W-172.
Valley St. opposite No. 76—E-44.

Valley St. opposite No. 48—E-43.
Valley St. opposite No. 31—E-42.
Vernon St. opposite No. 10—E-215.
Vernon St. opposite No. 23—E-216.
Vernon St. opposite No. 36—E-217.
Vernon St. rear Fire Station—E-218.
Vernon St. opposite No. 39—E-219.
Washington Ave. opposite No. 41—E-173.
Washington St. opposite No. 571—E-164.
Washington St. opposite No. 562—E-165.
Washington St. opposite No. 546—E-166.
Washington St. opposite No. 531—E-167.
Washington St. opposite No. 521—E-168.
Washington St. opposite No. 509—E-169.
Washington St. opposite No. 490—E-170.
Washington St. opposite No. 469—E-171.
Washington St. opposite No. 443—E-172.
Washington St. opposite No. 421—E-155.
Washington St. opposite No. 391—E-154.
Washington St. opposite No. 385—E-153.
Washington St. opposite No. 348—E-152.
Washington St. opposite No. 323—E-148.
Washington St. opposite No. 309—E-147.
Washington St. opposite No. 281—E-146.
Washington St. opposite No. 273—E-145.
Washington St. opposite No. 257—E-142.
Washington St. opposite No. 242—E-141.
Washington St. opposite No. 224—E-138.
Washington St. opposite No. 206—E-137.
Washington St. opposite No. 190—E-134.
Washington St. opposite No. 173—E-133.
Washington St. opposite No. 155—E-132.
Washington St. opposite No. 140—E-131.
Washington St. opposite No. 121—E-130.
Washington St. opposite No. 106—E-129.

Washington St. opposite No. 90—E-128.
Washington St. opposite No. 79—E-127.
Washington St. opposite No. 64—E-126.
Washington St. opposite No. 54—E-125.
Washington St. opposite No. 44—E-210.
Washington St. opposite No. 34—W-186.
Washington St. opposite No. 18—E-211.
Washington St. at City Hall Alley—E-228
Water St. opposite No. 331—E-29.
Water St. opposite No. 309—E-28.
Water St. opposite No. 284—E-27.
Water St. opposite No. 256—E-26.
Water St. opposite No. 224—E-25.
Water St. opposite No. 206—E-22.
Water St. opposite No. 181—E-21.
Water St. opposite No. 151—E-20.
Water St. opposite No. 141—E-19.
Water St. opposite No. 131—E-18.
Water St. opposite No. 109—E-17.
Water St. opposite No. 87—E-16.
Water St. opposite No. 63—E-7.
Water St. opposite No. 32—E-5.
Water St. opposite No. 21—E-4.
Water St. opposite No. 7—E-6.
Water St. opposite No. 354—E-30.
West St. opposite No. 21—E-227.
West St. opposite No. 37—E-226.
West St. opposite No. 52—E-223.
West St. opposite No. 63—E-222.
West St. opposite No. 78—E-221.
West St. opposite No. 86—E-220.
West St. opposite No. 104—W-190.
West St. opposite No. 111—W-107.
West St. opposite No. 129—W-345.
West St. opposite No. 133—W-106.

West St. opposite No. 151—W-105.
West St. opposite No. 159—W-89.
West St. opposite No. 171—W-88.
West St. opposite No. 191—W-87.
West St. opposite No. 8—E-234.
West St. opposite No. 194—W-118.
West St. opposite No. 209—W-86.
West St. opposite No. 219—W-85.
West St. opposite No. 254—W-90.
West St. opposite No. 281—W-38.
West St. opposite No. 293—W-39.
West St. opposite No. 322—W-40.
West St. opposite No. 335—W-41.
West St. opposite No. 366—W-42.
West St. opposite No. 382—W-43.
West St. opposite No. 424—W-44.
West St. opposite No. 465—W-45.
West St. opposite No. 481—W-46.
West St. opposite No. 503—W-47.
West St. opposite No. 539—W-49.
West St. opposite No. 532—W-48.
West St. opposite No. 545—W-50.
West St. opposite No. 563—W-51.
West St. opposite No. 573—W-52.
West St. opposite No. 588—W-53.
Wilder Ct. opposite No. 26—W-91.
Wilder Ct. opposite No. 64—W-92.
Wilford St. opposite No. 22—E-151.
Wilford St. opposite No. 40—E-252.
Willow St. opposite No. 38—E-9.
Willow St. opposite No. 19—E-8.
Willow Court.—E-245.
Wilson St. opposite No. 6—W-208.
Wilson St. opposite No. 91—W-216.
Winchester St. opposite No. 9—W-334.

Winchester St. opposite No. 27—W-335.
Winchester St. opposite No. 51—W-336.
Winchester St. opposite No. 81—W-337.
Winchester St. opposite No. 110—W-338.
Willow St. opposite No. 52—E-257.
Winchester St. opposite No. 133—W-5.
Winchester St. opposite No. 156—W-6.
Winchester St. opposite No. 176—W-9.
Winchester St. opposite No. 204—W-12.
Winchester St. opposite No. 232—W-13.
Winchester St. opposite No. 332—W-16.
Winchester St. opposite No. 345—W-17.
Winchester St. opposite No. 275—W-14.
Winchester St. opposite No. 297—W-15.
Winchester St. opposite No. 363—W-18.
Winchester St. opposite No. 391—W-19.
Winchester St. opposite No. 411—W-20.
Winchester St. opposite No. 429—W-21.
Winchester St. opposite No. 451—W-22.
Winchester St. opposite No. 471—W-23.
Winchester St. opposite No. 489—W-24.
Winchester St. opposite No. 515—W-25.
Winchester Ct opposite No 20—W-10.
Winchester Ct. opposite No. 42—W-11.
Wilber St. opposite No. 31—W-38.
Wilber St. opposite No. 97—E-31.
Winter St. opposite No. 67—W-184.
Winter St. opposite No. 23—W-185.
Winter St. opposite No. 45—W-183.
Woodburn St. opposite No. 73—W-134.
Woodburn St. opposite No. 29—W-132.
Woodburn St. opposite No. 47—W-133.
Woodburn St. corner Perham St.—W-353.
Woodbury St.—E-246 1st.
Woodbury St.—E-250 2nd.

Wyman Way opposite No. 61 Hyde St.—W-229.

Total number, 581.

LOCATION OF ARCS.

Central Square and West St.—E-235.
Central Square and Court St.—W-189.
Central Square and Washington St.—E-228.
Central Square and Roxbury St.—E-66.
Main St. opposite No. 27—E-236.
Main St. and Church St.—E-64.
Main St. opposite No. 55—W-193.
Main St. and Commercial St.—E-237.

Total 8.

ORNAMENTAL LIGHTS.

Twenty-four around Central Square.

Ordinances and Joint Resolutions

ORDINANCES AND JOINT RESOLUTIONS

Passed by the City Councils in 1919.

CITY OF KEENE.

In the year of our Lord, one thousand nine hundred and Nineteen.

Keene, N. H., December 2, 1919.

To the Mayor and City Councils:

I desire to pay over to the City of Keene, in trust, the sum of one hundred dollars the same to be invested and the income thereof used for the care of lot No. 381 in Greenlawn cemetery as provided by the will of my father Silas M. Dinsmoor.

Respectfully yours,
FRANK M. DINSMOOR.

A JOINT RESOLUTION relating to the Silas M. Dinsmoor Cemetery Fund.

Resolved by the City Councils of the city of Keene, as follows:

That the city of Keene, by its councils, hereby accepts the sum of one hundred dollars, in trust, however, the income only

to be expended in the care of the Silas M. Dinsmoor lot numbered 381 in Greenlawn cemetery.

The city clerk shall receipt for said fund, which shall be invested by the Trustees of Trust Funds in accordance with the provisions of law, in such cases made and provided.

Passed December 4, 1919.

To the Honorable City Councils:

We the undersigned desire to petition for two lights to be located on Leverett St., opproximately near the work shop of Cassius M. White and near the residence of J. Earl Davis, or at such places as the committee upon investigation may deem right and necessary.

WINDSOR H. GOODNOW,
ALBERT H. CHASE,
S. M. BOARDMAN,
J. EARL DAVIS,
F. W. PERRY,
P. W. STEARNS.

A JOINT RESOLUTION relating to Street Lights.

Resolved by the City Councils of the city of Keene, as follows:

That in accordance with the recommendation of the committee on street lights, an electric light be installed and one relocated on Leverett street under said committee's direction.

Passed December 4, 1919.

A JOINT RESOLUTION relating to the purchase of land.

Resolved by the City Councils of the city of Keene, as follows:

That the Mayor be and he is hereby authorized to purchase in behalf of the city of Keene, the Thayer Lot, so called, comprising 100 acres and being a part of the water-shed of the city's water supply, and that the sum of Fifteen Hundred Dollars be and hereby is appropriated from any money in the city treasury for said purpose.

Passed December 18, 1919.

A JOINT RESOLUTION relating to Equipments for the Sealer of Weights and Measures.

Resolved by the City Councils of the city of Keene, as follows:

That the sum of one hundred dollars be and hereby is appropriated for the purchase of equipment for the sealer of weights and measures, under the direction of the mayor.

Passed December 18, 1919.

CITY OF KEENE.

In the year of our Lord one thousand nine hundred and twenty.

To the City Clerk, Keene, N. H.

By the last will and testament of Sarah J. Drummer, late of said Keene is the following, viz.

"First I give and bequeath to the City of Keene, in trust, the sum of one hundred dollars, the same to be safely invested

by said City, and the income thereof to be used and expended yearly in the care of the lot in Woodland Cemetery where I am to be buried."

I am ready to pay over the said sum to said city if it is ready to receive it.

L. WELLINGTON,
January 6, 1920. Executor.

A JOINT RESOLUTION relating to the Sarah J. Drummer Cemetery Fund.

Resolved by the City Councils of the city of Keene, as follows:

That the city of Keene, by its councils, hereby accepts the Sarah J. Drummer Cemetery fund of one hundred dollars, in trust, however, the income only to be used in the care of Lot No. 73, in Section No. 3, Woodland cemetery. The City Clerk shall receipt for said fund, which shall be invested by the trustees of trust funds in accordance with the provisions of law.

Passed January 15, 1920.

Orange, Mass., January 2, 1920.

To the city of Keene:

I, Mary Elizabeth Ellis do give and bequeath to the city of Keene, New Hampshire, the sum of one hundred dollars ($100) to be safely invested as a fund, the interest or income of which shall be applied for the perpetual care and repair of the Charles C. Ellis burial lot numbered 347 in Greenlawn cemetery, Keene, N. H. The money is ready to be paid any time that you accept it.

HATTIE G. STOWELL,
Executrix.

A JOINT RESOLUTION relating to the Mary Elizabeth Ellis Cemetery Fund.

Resolved by the City Councils of the city of Keene, as follows:

That the city of Keene, by its councils, hereby accepts the Mary Elizabeth Ellis Cemetery fund of one hundred dollars, in trust, however, the income only to be used in the care of lot numbered 347 in Greenlawn cemetery. The City Clerk shall receipt for said fund, which shall be invested by the trustees of trust funds, in accordance with the provisions of law.

Passed January 15, 1920.

A JOINT RESOLUTION relating to regular meetings.

Resolved by the City Councils of the city of Keene, as follows:

That the city councils meet on the first and third Thursdays of each month, at 7.30 o'clock p. m., for general business.

Passed January 15, 1920.

Keene, N. H., January 26, 1920.

Frank H. Whitcomb, City Clerk, Keene, N. H.
Hon. Mayor and City Council, Keene, N. H.
Gentlemen:

Rosetta P. Hudson, deceased, left by her will to the city of Keene a fund of one hundred dollars to be held in trust to be used for the perpetual care of her lot section 1, lot 48, in Woodland Cemetery.

I will turn over the money to the city when someone is authorized by your body to receive it.

MILO SMITH,
Executor.

A JOINT RESOLUTION relating to the Rosetta P. Hudson Cemetery Fund.

Resolved by the City Councils of the city of Keene, as follows:

That the city of Keene, by its councils, hereby accepts the Rosetta P. Hudson cemetery fund of one hundred dollars, in trust, however, the income only to be used in the care of Lot No. 48 in Section 1, Woodland Cemetery. That the city clerk receipt for said fund, which shall be invested by the Trustees of Trust Funds according to the provisions of law.

Passed February 5, 1920.

A JOINT RESOLUTION relating to the Mary R. Hall Charitable Fund.

Resolved by the City Councils of the city of Keene, as follows:

That the income derived from the Mary R. Hall Charitable Fund, amounting to the sum of sixty dollars, be divided among poor and worthy women of Keene, in accordance with the provisions of the bequest, under the direction of the board of mayor and aldermen.

Passed February 5, 1920.

AN ORDINANCE.

Be it ordained by the City Councils of the City of Keene, as follows:

That Section 4, Chapter 33, of City Ordinances, be amended by striking out the words, "seven hundred and fifty," and substituting the words, "one thousand."

So that said section shall read as amended:

The city messenger shall receive in full for his services, and all duties appertaining to his office, the sum of one thousand dollars per year, to be paid in equal monthly payments.

Passed February 5, 1920.

A JOINT RESOLUTION relating to Annual Appropriations.

Resolved by the City Councils of the city of Keene, as follows:

That in accordance with the recommendation of the joint standing committee on finance the following named sums be and hereby are appropriated:

Ordinary city charges,	$12,000.00
Maintenance of highways and bridges,	30,000.00
Sidewalks,	2,000.00
Patrol system of maintenance,	6,000.00
Fire department,	12,000.00
Police department,	12,000.00
Electric street lights,	12,000.00
Public library books,	600.00
Public library expense,	4,200.00
City aid to soldiers and their families,	200.00
Memorial Day exercises,	200.00
Public parks,	200.00
Public play grounds,	500.00
Fourth of July observances,	100.00
Payment of highway construction bonds, loan of 1914,	3,000.00
Payment of interest, loan of 1914,	480.00
Payment of highway construction bonds, loan of 1915,	3,000.00
Payment of interest, loan of 1915,	600.00
Payment on refunding loan of 1916,	5,000.00

Interest on loan of 1916,	2,000.00
Incinerator,	900.00
Coolidge annuity,	800.00
Aid to Elliot City Hospital,	2,000.00
Cemetery department,	300.00
Drain department,	1,500.00
Interest on Keene cemetery notes,	213.33
Payment on cemetery notes,	1,000.00
Inspection of Keene Fire department,	100.00
Food inspection,	275.00
Inspection of plumbing,	300.00
Sealer of weights and measures,	350.00
Indexing Keene cemeteries,	25.00
Free public band concerts,	800.00
City paupers,	1,500.00
Ballot inspectors,	200.00
Monadnock road completion,	4,500.00
Spraying trees,	5,000.00
	$125,843.33

and that the sum of one hundred thousand dollars be raised by taxation the present year.

Passed Feb. 5, 1920.

To the Mayor and City Councils of the City of Keene:

Respectfully represents the undersigned that it is about to purchase from the Keene Development Company a tract of land on the northerly side of Marlboro Street in said Keene and known as the Emmonds land, and that it is its intention to erect thereon certain buildings to be used in the carrying on of its business of manufacturing shoes, said buildings to be a one or two story brick building of modern construction, and a power

plant, to install machinery and carry on therein the business of the manufacture of shoes.

Wherefore it requests that you exempt the land, the buildings to be erected thereon, as stated above, the machinery to be used therein, the stock in trade and the invested capital from taxation, except state and county taxes, for a period of ten years next ensuing.

W. H. McELWAIN COMPANY,
By Clifford R. Warren,
Secretary.

Dated at Boston, Massachusetts, this 11th day of February, 1920.

A JOINT RESOLUTION relating to exemption.

Resolved by the City Councils of the city of Keene, as follows:

Whereas, the W. H. McElwain Company has petitioned the City of Keene for an exemption from taxation on its land, buildings to be erected thereon, stock in trade, machinery and capital to be invested in its business of manufacturing shoes, it is hereby resolved that said land, the buildings to be erected thereon, stock in trade, machinery and capital to be invested be exempt from taxes, except state and county taxes, for a period of ten years from April 1, 1920.

Passed Feb. 19, 1920.

AN ORDINANCE.

Be it ordained by the City Councils of the City of Keene, as follows:

That section 3, Chapter 8 of the City Ordinances be amended by striking out the words "Forty seven" on the second line of said section, and substituting therefor, the words

"Seventy two," and be further amended by striking out the words "Thirty five" in the twelfth line of said section, and substituting therefor the word "Fifty" so that said section shall read, when amended, as follows:

Each member of every company in the fire department shall receive for his services at the rate of seventy-two dollars per year in addition to the sum allowed by law; but no member shall be paid for less than three months' service, unless sooner discharged from his company by the proper authority, for cause other than his own request, nor unless he shall have performed his duties in a manner satisfactory to the company officer, and responded to all calls made upon him, or given satisfactory excuse for any failure to do so. In addition to the foregoing compensation, each fireman, or other person, who, under the direction of the board of engineers, answers a telephone or still alarm, not exceeding four persons, or performs service at a brush fire, shall receive fifty cents per hour in full payment for such service. The names of such persons as may perform the foregoing services, with the place visited, time employed, and compensation due, set opposite their respective names, shall be certified within fifteen days from the end of the month, as a pay-roll by the clerk of the board of engineers to the city clerk, who shall certify the same to the auditor and disburse the amount specified to the employees, taking their receipt therefor.

This ordinance shall take effect April 1st, 1920.

Passed Feb. 19, 1920.

AN ORDINANCE.

Be it ordained by the City Councils of the City of Keene, as follows:

That section 13, of Chapter 23, of the City Ordinances be

amended by striking out the words "Two hundred" in the second line, and substituting therefore, the words "Three hundred," and be it further amended by striking out the words "One hundred and twenty five" in the third line, and substituting therefore, the words "One hundred and seventy five," and be it further amended by striking out the words "One hundred" and substituting the words "One hundred and fifty," so that said section when amended, shall read as follows:

The chief engineer of the fire department shall receive the sum of three hundred dollars, the clerk of the board of engineers the sum of one hundred and seventy five dollars, and each of the other assistant engineers the sum of one hundred and fifty dollars per year in full for their services, and for all duties appertaining to their respective offices, to be paid at the expiration of their official year.

This ordinance shall take effect April 1, 1920.

Passed Feb. 19, 1920.

To the Mayor and City Councils of the city of Keene:

Respectfully represents the undersigned that it has purchased from Andrew Towne a tract of land south of Water Street in said Keene containing about four acres and it is its intention to erect thereon a two story brick factory building of modern construction, install machinery and carry on therein the business of the manufacture of chairs or similar business.

Wherefore, it requests that you exempt the land, the buildings to be erected thereon, the machinery used therein, the stock in trade and the invested capital from taxation, except state and county taxes, for a period of ten years next ensuing.

CAREY CHAIR MANUFACTURING COMPANY,

By F. L. CAREY, President.

A JOINT RESOLUTION relating to exemption.

Resolved by the City Councils of the city of Keene, as follows:

That whereas the Carey Chair Manufacturing Company has petitioned the City of Keene for an exemption from taxation on its land, buildings to be erected thereon, stock in trade, machinery and capital to be used in its business of manufacturing chairs or a similar business, that said land, buildings, machinery, stock in trade and capital stock be exempt from taxation, except for state and county taxes, for a period of ten years next ensuing.

Passed February 19, 1920.

AN ORDINANCE amending Sect. 5, Chapter XIV, City Ordinances.

Be it ordained by the City Councils of the City of Keene, as follows:

That Section 5 of Chapter XIV, City Ordinances be and hereby is amended to read, as follows:

Sect. 5. The assessors shall receive in full for their services a salary of three hundred and fifty dollars each, or at that rate for such time as they shall hold office, said salary to be paid semi-annually.

Passed March 4, 1920.

A JOINT RESOLUTION relating to Trunk line Maintenance.

Resolved by the City Councils of the city of Keene, as follows:

That the sum of $3,500 be and hereby is appropriated for the maintenance of Trunk Lines within the limits of the city of Keene and that the sum of $50 be and hereby is appropriated

for the maintenance of State Aid Roads within the limits of the city of Keene, in connection with a like sum to be apportioned by the State of New Hampshire for said purpose during the current year.

Passed March 4, 1920.

A JOINT RESOLUTION relating to the use of City Hall.

Resolved by the City Councils of the city of Keene, as follows:

That the free use of city hall be and hereby is granted to a committee on Elliot City Hospital for a public meeting to be held on Saturday, March 27th next.

Passed March 18, 1920.

To the City Councils of the City of Keene:

The undersigned hereby offers to dedicate to the City of Keene a right of way across her land beginning at a point 333.5 feet westerly from the northwest corner of land of one Lizzie J. Blodgett; thence southerly to a point 641 feet in the land of your petitioner nearly opposite a dwelling house thereon; that said right of way is more definitely and exactly shown on a map hereto annexed and being called Avon street.

WHEREFORE your petitioner prays that the City will accept said right of way as a highway by dedication.

CLARA A. HOLBROOK.

A JOINT RESOLUTION relating to Avon Street.

Resolved by the City Councils of the City of Keene as follows:

That the offer of Clara A. Holbrook to dedicate to the

City of Keene a right of way across certain lands belonging to her situated on the southerly side of West Street for a highway, as shown on a map accompanying said petition, be hereby accepted.

Passed April 1, 1920.

A JOINT RESOLUTION relating to Memorial Day.

Resolved by the City Councils of the city of Keene, as follows:

That the free use of City Hall be and hereby is granted to John Sedgwick Post, No. 4, G. A. R., on Monday, May 31, 1920.

Passed April 1, 1920.

To the City Councils of the City of Keene:

The Keene Development Company respectfully represents that it has purchased a tract of land from Clara A. Holbrook situated south of West Street in said Keene and on the easterly side of Avon Street, so called, said tract being more particularly shown on a plan of said premises, and your petitioner is to erect thereon a factory building for Harold A. Peart.

WHEREFORE your petitioner prays that said tract of land with the buildings to be erected thereon may be exempted from taxation, except state and county taxes, for a period of ten years from this date.

April 1, 1920.

KEENE DEVELOPMENT COMPANY,

By Philip H. Faulkner, Treas.

A JOINT RESOLUTION relating to Exemption from taxation.

Resolved by the City Councils of the city of Keene, as follows:

That the land on the easterly side of Avon Street, so called, and purchased by the Keene Development Company from Clara A. Holbrook for Harold A. Peart and the buildings to be erected thereon for manufacturing purposes by the Keene Development Company be exempt from taxation, except state and county taxes, for a period of ten years next ensuing.

April 1, 1920.

Passed April 1, 1920.

To the City Councils of the City of Keene:

Respectfully represents the undersigned that he has contracted with the Keene Development Company for the erection and purchase of certain land and buildings on the easterly side of Avon Street, so called, and that he intends to carry on therein the business of manufacturing chairs.

WHEREFORE he requests that an exemption from taxation for a period of ten years from this date may be granted to him or a corporation which may be formed by him on the machinery, stock in process and in trade and invested capital employed by him in said business.

HAROLD A. PEART.

A JOINT RESOLUTION relating to Exemption from Taxation.

Resolved by the City Councils of the city of Keene, as follows:

THAT the machinery, stock in process and in trade and in-

vested capital used and owned by Harold A. Peart, or a corporation which he may form and to be used in factory buildings to be erected on Avon street, be exempted from taxation, except as to state and county taxes, for a period of ten years next ensuing.

Passed April 1, 1920.

Keene, N. H., April 1, 1920.

To the City Councils:

The undersigned desires to present the City of Keene the sum of Two Hundred dollars for the perpetual care of her lot No. 61 in Section No. 4, Woodland Cemetery. I am ready to pay over said sum when accepted by the city of Keene.

MARY J. FLINT.

A JOINT RESOLUTION relating to the Mary J. Flint Cemetery Fund.

Resolved by the City Councils of the city of Keene, as follows:

That the city of Keene, by its councils, hereby accepts the Mary J. Flint Cemetery Fund of Two Hundred Dollars, in trust, however, the income only to be used in the care of Lot No. 61 in Section No. 4, Woodland Cemetery. The city clerk shall receipt for said fund, which shall be invested by the trustees of trust funds according to law.

Passed April 1, 1920.

Be it remembered, that I, John A. Drummer of Keene in the County of Cheshire and State of New Hampshire, being of a sound mind and memory, do make this my last will and testament in manner following, viz:—

After all my just debts and funeral charges are paid I give bequeath and devise all my estate both real and personal as follows,

First. To the City of Keene the sum of One Hundred Dollars in trust, the income thereof used and expended annually in keeping my burial lot in Woodland Cemetery in good and suitable condition, and also the Lot of my son Charles H. Drummer in said cemetery.

Second. To my two Grand Children, Mary A. Stearns and Linn E. Drummer the sum of two thousand Dollars each, to remain in hands of my Executor during their lives, and the interest or income thereof to be paid to them annually, but in case of sickness or misfortune, my Executor may pay over and use such part of the principal as he may judge necessary from time to time, for their relief, and at decease of my wife Sarah J. Drummer they are to have the income of Two Thousand Dollars more, to each of them, to remain in hands of my Executor during life, same as the first two thousand, and in case of death—either of them the same income is to go to their children, unless they leave a widow, in which case she shall hold the same while she remains his widow, but if they leave no widow or children, the remaining Grand Child is to have the income of the whole principal, and at the decease of both Grand Children, the whole principal is to go to the Great Grand children equally.

Third. To my beloved wife Sarah J. Drummer the sum of One Hundred Dollars to be paid as soon as may be after my decease, for her present use, and all my Household Furniture, Wood, Hay, Grain and provisions on hand at my decease, with the privilege of getting her firewood off from either of my three lots in north part of said Keene, Viz: Appleton lot, Keyes, or Holman lot, (so called) said lots not to be sold, but at decease of my said wife, to go to and be the property of the City of Keene in trust the income thereof, after paying taxes and other expenses thereon, the income to be divided among

the poor of Keene same as the Simmons and Eastburn fund is divided, I give also to my said wife the use and income of my homestead place for and during her natural life, to occupy or rent as she may choose, also the use and income of all my personal and real estate of every description during life, except what is otherwise bequeathed, she paying taxes assessed thereon, and insurance and keeping Buildings in repair.

Fourth. I give and bequeath to the Beaver Brook Lodge No. 36 of the Independant Order of Odd Fellows of Keene the sum of Five Hundred Dollars as a Building Fund, but not to be paid to them until after the decease of my said wife.

Fifth. To the Elliot Hospital in said Keene the sum of Two Hundred Dollars to be paid to them after the decease of my said wife.

Sixth. As to the residue and remainder of my estate (if there should be any) of every description I give and bequeath and devise to the Elliot Hospital one half and to the Beaver Brook Lodge No. 36, the other half, if they are in good standing at the time.

Seventh. I hereby authorize my Executor to sell and convey any or all my personal or real estate at the proper time, without license from the Judge of Probate, and I do hereby appoint and constitute Leonard Wellington of Keene, Sole Executor of this my last will and testament, revoking all former wills by me made.

In witness whereof I hereunto set my hand and seal this tenth day of June A. D. 1896.

J. A. DRUMMER, (Seal).

Signed sealed and declared by said John A. Drummer as his last will and testament in presence of us, who at his request, in his presence and in presence of each other subscribed our names as witnesses thereto.

CHAS. H. WHITNEY,
MARY D. SMITH,
SOPHIA C. PIERCE.

A JOINT RESOLUTION relating to the John Anthony Drummer Charitable Fund.

Resolved by the City Councils of the city of Keene, as follows:

That, Whereas, the late John Anthony Drummer, who died Aug. 2, 1896, devised by his will dated June 10, 1896, to the City of Keene, at the death of his wife Sarah Jane Drummer, who died Nov. 24, 1919, in trust, however, his Appleton lot, Keyes lot and Holman lot, (so called) said lots not to be sold, but at decease of his said wife to go to and be the property of the city of Keene, the income to be divided among the poor of Keene same as the Simmons and Eastburn fund is divided.

Therefore, Resolved, That the City of Keene by its councils hereby accepts the trust for the purposes named in said bequest; and that the property shall be placed under the care, custody and control of the Park Commissioner, under the direction of the board of Mayor and Aldermen.

Passed April 1, 1920.

A JOINT RESOLUTION relating to an issue of Bonds for the construction of Bridges.

Resolved by the City Councils of the City of Keene, as follows:

That the joint standing committee on finance be authorized to pledge the credit of the City of Keene to the extent of twenty-five thousand dollars, to raise money for bridge construction, by issuing and selling bonds of the city for said sum. Said bonds shall be so drawn that five thousand dollars of the principal sum thereof shall fall due on October 1, 1921, five thousand dollars on Oct. 1, 1922, five thousand dollars on Oct. 1, 1923, five thousand dollars on Oct. 1, 1924, and five thousand

dollars on Oct. 1, 1925. They shall be issued in conformity with the provisions of chapter 43 of the laws of 1895, shall be payable either to the bearer or to the registered holder thereof by name, shall bear interest at a rate not exceeding four and one-half per cent. per annum to be fixed by the city treasurer, shall be in such denominations and payable at such place as the city treasurer may determine, and shall be exempt from taxation when held by any citizen or citizens of the city of Keene, and shall also be exempt from taxation in accordance with the provisions of the Laws of New Hampshire, 1913.

The proceeds of said bonds shall be paid into the city treasury and become an appropriation for bridge construction.

The joint standing committee on bridges is hereby authorized to obtain sealed bids for a bridge over the Ashuelot River on Island Street and with the Mayor to execute, on behalf of the city of Keene, all contracts for labor and materials needed therefor, within the limits of the said amount to be appropriated hereby.

Passed April 15, 1920.

A JOINT RESOLUTION relating to an appropriation.

Resolved by the City Councils of the city of Keene, as follows:

That the sum of ten thousand dollars ($10,000) in addition to the sum already appropriated, for the Keene Fire Department, is hereby appropriated, from any money in treasury not otherwise appropriated, for the purchase of a combination hook and ladder, chemical and hose truck of standard make; and that the Joint Standing Committee on Fire Department and such other members of the city government as the Mayor may appoint, constitute a committee to purchase said truck, but in no event shall the amount to be expended for said truck exceed the sum mentioned in the appropriation.

Passed April 15, 1920.

Keene, N. H., April 15, 1920.

To the City Councils of Keene:

The undersigned, executrix of the estate of Mrs. Lucretia O. Fisher, desires to pay to the City the sum of two hundred dollars, to be held in trust and the income of which is to be used for the care of lot No. 132 Main Avenue, Greenlawn Cemetery.

JENNIE F. KEITH,
Executrix.

A JOINT RESOLUTION relating to the Lucretia O. Fisher Cemetery Fund.

Resolved by the City Councils of the city of Keene, as follows:

That the city of Keene, by its councils, hereby accepts the Lucretia O. Fisher cemetery fund of two hundred dollars, in trust, however, the income only to be used in the care of Lot No. 132 Main Avenue, Greenlawn cemetery.

The city clerk shall receipt for said fund, which shall be invested by the Trustees of Trust Funds according to law.

Passed April 15, 1920.

Keene, N. H., April 15, 1920.

The undersigned desires to present the city of Keene with a one hundred dollar bond of the United States with coupon attached, bearing interest at the rate of 4 1-4 per cent., the income to be used in the care of Lot No. 646 in Woodland cemetery.

FRANCIS H. DEVINE, Jr.

A JOINT RESOLUTION relating to the Francis H. Devine, Jr., Cemetery Fund.

Resolved by the City Councils of the city of Keene, as follows:

That the City of Keene, by its councils, hereby accepts a one hundred dollar bond of the United States, bearing interest at the rate of 4 1-4 per cent., the income to be used in the care of Lot No. 646 in Woodland cemetery.

The bond shall be accepted on the receipt of the city clerk and by him transmitted to the Trustees of Trust Funds, who shall hold the same as a trust fund, according to law.

Passed April 15, 1920.

A JOINT RESOLUTION relating to the Pine Blister Rust.

Resolved by the City Councils of the city of Keene, as follows:

That the sum of three hundred dollars be and hereby is appropriated from any money in the treasury, not otherwise appropriated, to be used in conjunction with the State and Federal Forestry Departments, for the control and suppression of the pine blister rust, under the direction of the New Hampshire State Forestry Commission.

Passed April 15, 1920.

A JOINT RESOLUTION relating to Street Sprinkling.

Resolved by the City Councils of the city of Keene, as follows:

That the joint standing committee on streets be and it is hereby authorized and instructed to cause to be watered or

otherwise treated for the prevention of dust, the current year, such public streets and places as they, in their discretion, may deem judicious.

That the superintendent of streets be and he is hereby instructed to furnish said committee with three pairs of the city's horses and drivers therefor, for the purposes aforesaid; but said horses shall always be at the absolute disposal of the proper authorities whenever required for the use of the fire department.

That the board of mayor and aldermen be and hereby is authorized and instructed to assess upon each estate abutting upon the streets and places so watered or treated in 1919 the sum of two dollars to cover the cost of such watering or otherwise treating, and to certify the amount of such assessments upon each estate so assessed to the collector of taxes, who shall include the same in the next tax bill issued for the annual tax on each of said estates, unless the same shall have been previously paid.

That such assessments shall be paid to the collector of taxes, and shall be due and payable on June first, next.

That the streets so designated, and no others, shall be watered or so treated, during the present year; provided, however, that said committee may cause to be watered, or otherwise treated for the prevention of dust, when directed by the board of mayor and aldermen, other streets, or parts of streets, whenever two-thirds of the abutters upon any given street or part of a street, shall so request in writing.

That in case the watering service be extended as aforesaid the board of mayor and aldermen shall proceed to assess the estates of all abutters upon such streets or parts of streets, as hereinbefore provided, and certify the same to the collector of taxes, who shall collect the same in accordance with the provisions of this resolution hereinbefore contained.

Passed April 15, 1920.

AN ORDINANCE amending Chapter XXXIII, City Ordinances.

Be it ordained by the City Councils of the City of Keene, as follows:

That Section 6 of Chapter 33 be amended to read as follows:

Sect. 6. The superintendent of highways shall receive in full for his services, and all the duties appertaining to his office, the sum of twenty-four hundred dollars per year, to be paid in equal monthly payments.

Passed April 15, 1920.

A JOINT RESOLUTION relating to Highway Construction.

Resolved by the City Councils of the city of Keene, as follows:

That the sum of eighteen thousand dollars be and hereby is appropriated for the permanent construction of highways under the direction of the mayor and joint standing committee on highways; and that the said sum be raised by taxation the present year in addition to the sum heretofore voted to be so raised.

Passed April 15, 1920.

A JOINT RESOLUTION relating to a discount on Taxes.

Resolved by the City Councils of the city of Keene, as follows:

That the tax collector be and he is hereby authorized and instructed to allow a discount of two per centum on all taxes assessed the present year which shall be paid on or before August first, 1920.

Passed April 15, 1920.

A JOINT RESOLUTION relating to a petition.

Resolved by the City Councils of the city of Keene, as follows:

That the city solicitor be requested to appear in behalf of the city to protest against a raise in the service charge, as petitioned for by the Keene Gas & Electric Company, before the Public Service Commission, and to request a hearing on the matter in Keene.

Passed May 6, 1920.

To the City Councils of Keene, New Hampshire:

I hereby petition your body to accept two hundred dollars to be invested by the city and the interest thereof to be used for the perpetual care of lot No. 36 in Greenlawn cemetery; said fund to be known as the George H. Nims fund.

Upon notice of your acceptance I shall be pleased to pay over this amount to the city.

May 4, 1920.

Respectfully yours,
CARRIE M. NIMS.

A JOINT RESOLUTION relating to the George H. Nims Cemetery Fund.

Resolved by the City Councils of the city of Keene, as follows:

That the city of Keene, by its councils, hereby accepts the George H. Nims Cemetery Fund, in trust, however, the income only to be used in the care of Lot No. 36 in Greenlawn Cemetery. The city clerk shall receipt for said fund, which shall be invested by the trustees of trust funds in accordance with the laws of the State of New Hampshire.

Passed May 6, 1920.

A JOINT RESOLUTION relating to the Board of Health.

Resolved by the City Councils of the city of Keene, as follows:

Sec. 1. The Board of Health is hereby authorized to engage suitable offices, and to equip and furnish the same for the proper performance of their duties and for the purpose of maintaining the public health, at an expense for the present calendar year, not exceeding $1,250.

Sec. 2. The said Board of Health is also authorized and empowered to engage an office assistant at an expense for the present calendar year not exceeding $465.

Sec. 3. The sum of $1,519.00 is hereby appropriated from any money in the treasury not otherwise appropriated, for the use of the Board of Health for the purpose above set forth.

Passed May 6, 1920.

A JOINT RESOLUTION relating to Sewer.

Resolved by the City Councils of the city of Keene, as follows:

That the sewer be extended in Baker street at an estimated cost of $190.00.

Passed May 6, 1920.

A JOINT RESOLUTION relating to Water and Sewer.

Resolved by the City Councils of the city of Keene, as follows:

That the water and sewer mains be extended in a proposed street off Davis street at an estimated cost of $1,354.84.

Passed May 6, 1920.

A JOINT RESOLUTION relating to extension of time to the D. J. Hart Box Co.

Resolved by the City Councils of the city of Keene, as follows:

That in consideration of one dollar ($1.00) paid to said City of Keene by the D. J. Hart Box Co., of Marlboro, N. H. The said City of Keene, grants to said D. J. Hart Box Co. an extension of one year for the cutting and removal of the wood and timber from the land situated in the town of Roxbury as specified in deed of said City to said D. J. Hart Box Co. dated January 3rd, 1920.

Passed May 20, 1920.

AN ORDINANCE.

Be it ordained by the City Councils of the City of Keene, as follows:

That Section 17 of Chapter XXXIII be amended so that the same shall read, as follows:

Sect. 17. The Superintendent of Water Works, Sewers and Drains shall receive in full for his services the sum of twenty-four hundred dollars payable in equal monthly payments.

Passed May 20, 1920.

A JOINT RESOLUTION relating to Drains.

Resolved by the City Councils of the city of Keene, as follows:

That a drain be constructed from Forest street to Elm street via Baldwin street and that the sum of $712.40 be appropriated for that purpose.

Passed May 20, 1920.

A JOINT RESOLUTION relating to water.

Resolved by the City Councils of the city of Keene, as follows:

That the two inch pipe in Brook street be replaced with six inch pipe at an estimated cost of $1,587.00.

Passed May 20, 1920.

To the City Councils of the City of Keene:

I have obtained from Bessie M. Dee a right to construct a suitable sewer across the southerly side of her premises to Pearl Street, and I hereby offer to convey this right to the City, together with a suitable right across my own premises for the construction of the sewer from Norton Street to Pearl Street, which the City has already been asked to construct.

May 6, 1920.

HAROLD A. PEART.

A JOINT RESOLUTION relating to Sewer.

Resolved by the City Councils of the city of Keene, as follows:

That a sewer be constructed from Pearl street to Norton street at an estimated cost of $560.00. And that the offer of a suitable right of way to Pearl Street received from Harold A. Peart be and hereby is accepted.

Passed May 20, 1920.

To the City Councils of Keene, New Hampshire:

Whereas the late Harriet I. Buckminster bequeathed the sum of Three Hundred Dollars to the City of Keene to be held by said City in trust and the income thereof to be used as far as needed for the care and adornment of Lot 14-15, Sec. 11, in

Woodland Cemetery, in said Keene, with the request that if the memorial stone now at the grave of her husband, Dauphin W. Buckminster, become broken or defaced it be replaced by another of similar design and inscription; and, whereas, upon the offer of the executor of her will to pay over to the said City for the aforesaid purposes the aforesaid sum, the City Councils refused to accept said sum and to administer it according to the terms of said will and the wishes of the said deceased therein expressed;

Your petitioner prays that the City will relinquish all claims to said sum so that the same may pass into the residue of the estate, and some form of trust be devised that will accomplish the purposes and wishes of the deceased so far as the same can practicably be done.

WALLACE L. MASON,
Executor.

A JOINT RESOLUTION relinquishing Harriet I. Buckminster Bequest.

Resolved by the City Councils of the city of Keene, as follows:

That the city of Keene, by its councils, hereby relinquishes all claims to the Harriet I. Buckminster bequest for a cemetery trust fund, so that the same may pass into the residue of her estate, and that some form of trust may be devised that will accomplish the purposes and wishes of the deceased so far as can practicably be done.

Passed May 20, 1920.

A JOINT RESOLUTION relating to a drain.

Resolved by the City Councils of the City of Keene, as follows:

That the sum of fifteen hundred dollars be and hereby is

appropriated from any money in the treasury not otherwise appropriated, for the construction of a suitable drain in South Lincoln Street, under the direction of the joint standing committee on water works, sewers and drains.

Passed May 20, 1920.

A JOINT RESOLUTION relating to Street Lights.

Resolved by the City Councils of the city of Keene, as follows:

That street lights be installed as follows: one on Wilford street and one on the corner of Woodburn and Perham streets, under the direction of the joint standing committee on street lights.

Passed May 20, 1920.

AN ORDINANCE Amending Sect. 11, Chapter XXXIII, City Ordinances.

Be it ordained by the City Councils of the City of Keene, as follows:

That Section 11, Chapter XXXIII of the city ordinances be and hereby is amended to read as follows:

Sect. 11. Each of the selectmen and ward clerks of each ward in the city shall receive in full for his services, the sum of three dollars for each day's attendance upon elections and fifty cents for attendance upon each meeting for the drawing of jurors to be paid at the end of his official year and said ward clerks shall also receive the fees allowed by the Public Statutes for certified reports.

Passed May 20, 1920.

A JOINT RESOLUTION relating to a Street Light.

Resolved by the City Councils of the city of Keene, as follows:

That the joint standing committee on street lights cause a light to be installed in River Street opposite Putnam Street.

Passed June, 3, 1920.

A JOINT RESOLUTION relating to the 4th of July.

Resolved by the City Councils of the city of Keene, as follows:

That the Mayor and President of the Common Council appoint a committee to arrange suitable observances of the Fourth of July next.

Passed June 3, 1920.

A JOINT RESOLUTION relating to the Purchase of Gravel.

Resolved by the City Councils of the city of Keene, as follows:

That the sum of Eighteen Hundred Dollars be and hereby is appropriated for the purchase of the Main Street gravel bank and for the purchase of the Court Street gravel bank owned by the Richards Estate, under the direction of the Mayor.

Passed June 3, 1920.

A JOINT RESOLUTION relating to Sewer.

Resolved by the City Councils of the city of Keene, as follows:

That the sewer main be extended beginning at Marlboro street then in Laurel street then through private land to the

culvert of the Boston & Maine railroad then to Victoria street. The entire distance about 1,800 feet at an estimated cost of $1,875.00, provided that a suitable right of way is deeded to the city of Keene.

Passed June 3, 1920.

Keene, N. H., May 29, 1920.

We, the undersigned, desire to give to the City of Keene, in trust, however, the sum of one hundred dollars, the income only to be used in the care of Lot No. 51, Greenlawn Cemetery, where Eli Dort is buried.

MRS. EVA J. WELLMAN,
ARTHUR D. IRISH.

A JOINT RESOLUTION relating to the Wellman-Irish Cemetery Fund.

Resolved by the City Councils of the city of Keene, as follows:

That the city of Keene, by its councils, hereby accepts the Wellman-Irish Cemetery fund of one hundred dollars, in trust, however, the income only to be used in the care of Lot No. 51 in Greenlawn Cemetery, where Eli Dort is buried. The city clerk shall receipt for said fund, which shall be invested by the Trustees of Trust Funds according to law.

Passed June 3, 1920.

A JOINT RESOLUTION relating to Drain on Wilcox Terrace.

Resolved by the City Councils of the city of Keene, as follows:

That a suitable surface drain be laid on Wilcox Terrace in said Keene in accordance with the recommendations of the

Committee on Water Works, Sewers and Drains at an estimated cost of three hundred and fifty dollars ($350.).

Passed June 3, 1920.

AN ORDINANCE relating to the Payment of Claims.

Be it ordained by the City Councils of the City of Keene, as follows:

That the mayor and auditor shall sit for the transaction of business in the office of the city clerk, each Friday during the months of June, July and August, between the hours of seven and nine in the evening, Chapter I of City Ordinances thereto being modified to such extent during the months of June, July and August, 1920.

Passed June 3, 1920.

A JOINT RESOLUTION relating to Adjournment.

Resolved by the City Councils of the city of Keene, as follows:

That when these bodies adjourn, it be to meet on the first Thursday of September, 1920, at 7.30 o'clock in the evening unless otherwise ordered by the mayor.

Passed June 17, 1920.

A JOINT RESOLUTION relating to free public band concerts.

Resolved by the City Councils of the city of Keene, as follows:

That the sum of eight hundred dollars appropriated from the treasury for a series of free public band concerts, to be

given under the direction of the mayor and president of the common council, consisting of not less than 12 concerts, shall be paid in four installments of two hundred dollars each, the first installment payable after three concerts shall have been given; the second, after six concerts; the third, after nine concerts; and the fourth, after the twelve.

Passed June 17, 1920.

Keene, N. H., June 7, 1920.

To the City Councils of Keene, N. H.:

I have this day received from Elmer J. Bunting his check for $100.00 he being desirous of giving the same to the city of Keene, in trust, however, the interest to be used for the care of Lot No. 54 in Sec. 5, in Woodland Cemetery, said fund to be known as the Bunting Fund.

I will be glad to pay said $100.00 to the city upon its acceptance of the trust.

LAURA E. MASON,
Agent.

A JOINT RESOLUTION relating to the Bunting Cemetery Fund.

Resolved by the City Councils of the city of Keene, as follows:

That the city of Keene, by its councils, hereby accepts the Bunting Cemetery Fund of one hundred dollars, in trust, however, the income only to be used in the care of Lot No. 54, Section No. 5, Woodland Cemetery. The City Clerk shall receipt for said fund, which shall be invested by the Trustees of Trust Funds, according to law.

Passed June 17, 1920.

To the City Councils of Keene, New Hampshire:

Whereas by the decree of the Court of Probate for the County of Cheshire, dated June 4, 1920, One Hundred Dollars ($100.00) of the estate of Harriet I. Buckminster is to be paid to the City of Keene to be held by them in trust, the income thereof to be used in the care of Lot 14-15, Sec. 11, in Woodland Cemetery in said Keene, I hereby petition the City to accept said sum upon the terms specified in said decree, and stand ready to pay over the said sum to the proper officer designated to receipt for the same.

WALLACE L. MASON,
June 9, 1920. Executor.

A JOINT RESOLUTION relating to the Harriet I. Buckminster Cemetery Fund.

Resolved by the City Councils of the city of Keene, as follows:

That the city of Keene, by its councils, hereby accepts the Harriet I. Buckminster Cemetery Fund of one hundred dollars, in trust, however, the income thereof only to be used in the care of Lot 14-15, Sect. 11, in Woodland Cemetery. The city clerk shall receipt for said fund, which shall be invested by the Trustees of Trust Funds, according to law.

Passed June 17, 1920.

AN ORDINANCE amending Chapter XXXVI, City Ordinances.

Be it ordained by the City Councils of the City of Keene, as follows:

That Chapter XXXVI of City Ordinances be so far modified as to its first section, to read as amended:

Section 1. The provisions of Chapter 78, Laws of the

State of New Hampshire, passed January session, 1897, are hereby adopted, so far as they are applicable to city elections; in all elections by the voters in their wards the polls shall be opened at six o'clock in the forenoon of the day of election.

Passed July 6, 1920.

Keene, N. H., July 6, 1920.

The City Councils of Keene:

The undersigned desires to give to the city of Keene, in trust, the sum of one hundred dollars for the Elbridge Kingsbury Cemetery fund, the income to be used in the care of Lot. No. 657 in Woodland cemetery.

GERTRUDE L. KINGSBURY, Admx.,
By Roy M. Pickard, Atty.

A JOINT RESOLUTION relating to the Elbridge Kingsbury Cemetery Fund.

Resolved by the City Councils of the city of Keene, as follows:

That the city of Keene, by its councils, hereby accepts the Elbridge Kingsbury Cemetery Fund of one hundred dollars, in trust, however, the income only to be used in the care of Lot No. 657 in Woodland cemetery. The city clerk shall receipt for said fund, which shall be invested by the trustees of trust funds, according to law.

Passed July 6, 1920.

Keene, N. H., July 6, 1920.

To the City Councils:

The undersigned desires to give in trust to the City of Keene the sum of one hundred dollars the income only to be used in the care of lot No. 643 in Woodland Cemetery.

FRANK K. JEWETT.

A JOINT RESOLUTION relating to the Frank K. Jewett Cemetery Fund.

Resolved by the City Councils of the city of Keene, as follows:

That the city of Keene, by its councils, hereby accepts the Frank K. Jewett Cemetery fund of one hundred dollars, in trust, however, the income only to be used in the care of Lot No. 643 in Woodland Cemetery. The city clerk shall receipt for said fund, which shall be invested by the trustees of trust funds according to law.

Passed July 6, 1920.

Winchester, N. H., June 28, 1920.

To the City Councils of the City of Keene:

I desire to give to the city in trust one hundred dollars, the income only to be used in the care of the Francis Morse Lot No. 53 in Section No. 4 of Woodland Cemetery. The fund may be called the Mary E. Scott cemetery fund. I enclose my check for $100.00.

MARY E. SCOTT,
Winchester, N. H.

A JOINT RESOLUTION relating to the Mary E. Scott Cemetery Fund.

Resolved by the City Councils of the city of Keene, as follows:

That the city of Keene hereby accepts by its councils, in trust, however, the Mary E. Scott Cemetery fund of one hundred dollars, the income only to be used in the care of the Francis Morse Lot, No. 53 in Section No. 4, Woodland Cemetery. The city clerk shall receipt for said fund, which shall be invested by the Trustees of Trust Funds according to law.

Passed July 6, 1920.

A JOINT RESOLUTION relating to the Mary R. Hall Charitable Fund.

Resolved by the City Councils of the city of Keene, as follows:

That the income on the Mary R. Hall Charitable fund, amounting to the sum of sixty dollars, be separated from any money in the treasury and distributed among worthy and poor women of Keene, in accordance with the provisions of the bequest, under the direction of the board of mayor and aldermen.

Passed July 6, 1920.

Keene, N. H., August 31, 1920.

To the City Councils:

The petitioner George L. Whitney desires to give the city of Keene, in trust, however, the sum of one hundred dollars, the income only to be used for the care of Lot No. 658 in the N. E. Div. of Woodland Cemetery. Upon your acceptance of the above to be known as the George L. Whitney fund said amount will be paid to whoever you may designate.

LAURA E. MASON,
Agent.

A JOINT RESOLUTION relating to the George L. Whitney Cemetery Fund.

Resolved by the City Councils of the city of Keene, as follows:

That the city of Keene, by its councils, hereby accepts the George L. Whitney Cemetery Fund of one hundred dollars, in trust however, the income only to be used in the care of Lot No. 658 in Woodland Cemetery. The City Clerk shall receipt for said fund, which shall be invested by the trustees of trust funds according to law.

Passed September 2, 1920.

Keene, N. H., September 2, 1920.

To the City Councils:

Mrs. A. A. Woodward petitions the city of Keene to accept the sum of one hundred dollars, a U. S. Bond, in trust, however, the interest only to be used for the care of Lot No. 2 Section 4 in Woodland Cemetery, said fund to be known as the A. A. Woodward Fund.

LAURA E. MASON,
Agent.

A JOINT RESOLUTION relating to the Albert A. Woodward Cemetery Fund.

Resolved by the City Councils of the city of Keene, as follows:

That the city of Keene, by its councils, hereby accepts the Albert A. Woodward Cemetery Fund of one hundred dollars, a United States Bond, the income only to be used in the care of Lot No. 2, in Section No. 4, Woodland Cemetery. The bond shall be placed in the custody of the Trustees of Trust Funds according to law.

Passed September 2, 1920.

Keene, N. H., August 26, 1920.

Relating to the Ellery E. Rugg Cemetery Fund:

The undersigned desires to give to the City of Keene, the sum of one hundred dollars, in trust, however, the income only to be used in the care of the Ellery E. Rugg cemetery Lot in Greenlawn Cemetery, Numbered 122 in said cemetery.

When the city councils designate some one to receipt for said sum I will pay the same to the City's agent so designated.

ELLA F. RUGG.

A JOINT RESOLUTION relating to the Ellery E. Rugg Cemetery Fund.

Resolved by the City Councils of the city of Keene, as follows:

That the City of Keene, by its councils, hereby accepts the Ellery E. Rugg Cemetery Fund, of one hundred dollars, in trust, however, the income only to be used in the care of Lot No. 122 in Greenlawn cemetery. The city clerk shall receipt for said fund, which shall be invested by the trustees of trust funds, according to law.

Passed September 2, 1920.

Keene, N. H., September 2, 1920.

To the City Councils:

I wish to give to the city of Keene, in trust however, the sum of one hundred dollars, the interest only to be used for the care of Lot No. 66 in Section No. 3 of Woodland Cemetery.

AUGUSTA BIDWELL.

A JOINT RESOLUTION relating to the Augusta Bidwell Cemetery Fund.

Resolved by the City Councils of the city of Keene, as follows:

The city of Keene, by its councils, hereby accepts the Augusta Bidwell Cemetery Fund of one hundred dollars, in trust however, the income only to be used in the care of Lot No. 66, in Section No. 3, Woodland Cemetery. The city clerk shall receipt for said fund, which shall be invested by the Trustees of Trust Funds, according to law.

Passed September 2, 1920.

Keene, N. H., September 2, 1920.

To the City Councils:

I am requested to petition the city of Keene to accept a trust fund of one hundred dollars, A U. S. Bond, from R. E. and R. A. Witham, to be known as the Witham Trust Fund, the interest only to be used for the care of Lot No. 436 1-2 in the N. E. Div. of Woodland Cemetery.

LAURA E. MASON,
Agent.

A JOINT RESOLUTION relating to the Witham Cemetery Fund.

Resolved by the City Councils of the city of Keene, as follows:

That the city of Keene, by its councils, hereby accepts the Witham Cemetery fund of one hundred dollars, a United States Bond, the income only to be used in the care of Lot No. 436½ in Woodland Cemetery. The bond shall be placed in the custody of the Trustees of Trust Funds according to law.

Passed September 2, 1920.

A JOINT RESOLUTION relating to Additional Appropriations.

Resolved by the City Councils of the city of Keene, as follows:

That in addition to the sums heretofore appropriated, the following named sums be and hereby are appropriated, for the departments as specified, to wit:

Maintenance of highways and bridges,	$20,000.00
Street Sprinkling, oiling and tarvia,	7,000.00
Patrol system of maintenance,	6,000.00

Avon Street construction, ...	3,049.22
Wilcox Terrace construction, ...	850.35
Sealer of Weights and Measures, ...	17.87

Passed September 2, 1920.

A JOINT RESOLUTION relating to Drains.

Resolved by the City Councils of the city of Keene, as follows:

That a drain be constructed on Blake St., and that the sum of eleven hundred dollars be appropriated.

Passed September 2, 1920.

A JOINT RESOLUTION relating to Drains.

Resolved by the City Councils of the city of Keene, as follows:

That a drain be constructed in Baker St., commencing at Dartmouth St., thence on the north side of Baker St., in a westerly direction to Beaver Brook bridge on said Baker St., at an estimated expense of eleven hundred and twenty-five dollars, and that said sum be and hereby is appropriated for that purpose.

Passed September 2, 1920.

A JOINT RESOLUTION relating to a Memorial.

Resolved by the City Councils of the city of Keene, as follows:

That the joint standing committee on finance be authorized to pledge the credit of the city of Keene to the extent of a

memorial building as a testimonial to the services of soldiers and sailors of Keene, by issuing and selling bonds of the city for said sum. Said bonds shall be so drawn that five thousand dollars of the principal sum thereof shall fall due on January 1, 1922; five thousand dollars on January 1, 1923; five thousand dollars on January 1, 1924; five thousand dollars on January 1 1925; and five thousand dollars on January 1, 1926. They shall be issued in conformity with the provisions of Chapter 43 of the laws of 1895, shall be payable either to bearer or to the registered holder thereof by name, shall bear interest at a rate not exceeding four and one-half per cent. per annum to be fixed by the city treasurer, shall be in such denominations and payable at such place as the city treasurer may determine, and shall be exempt from taxation when held by a citizen or citizens of the city of Keene, and shall also be exempt from taxation in accordance with the provisions of the Laws of New Hampshire, 1913.

The proceeds of said bonds shall be paid into the city treasury and become an appropriation for the purpose of procuring a memorial building and providing in part for its maintenance and use, and the Mayor and one alderman and the President of the Common Council and one other councilman to be appointed by him shall hereby be empowered to purchase the Gerould house on West Street, and offer the same to the Trustees of Gordon-Bissell Post, No. 4, American Legion, on condition that said Post accepts the house and the remainder of said proceeds from the sale of bonds as a trust fund, the income thereof to be used in maintaining said memorial building, but no part of the twenty-five thousand dollars, to raise money for procuring a principal sum thereof: said real estate and said trust fund to revert to the city of Keene whenever said Gordon-Bissell Post shall disband or cease to be an active organization in Keene, as decided by the judgment and at the option of the Board of Mayor and Aldermen of the City of Keene.

Passed September 2, 1920.

Keene, N. H., September 14, 1920.

To the City Councils:

I have received from the widow of the late Frederic I. Moore a check for $100.00 and a request that the city be petitioned to accept the same as a trust fund, the interest to be used for the care of Lot No. 110 in the West Cemetery.

I am ready to deliver the said check to whoever you may authorize to receipt for it upon your acceptance of the trust.

LAURA E. MASON.

A JOINT RESOLUTION relating to the Frederic I. Moore Cemetery Fund.

Resolved by the City Councils of the city of Keene, as follows:

That the city of Keene, by its councils, hereby accepts the Frederic I. Moore Cemetery Fund of one hundred dollars, in trust, however, the income only to be used in the care of Lot No. 110 in West Cemetery.

The city clerk shall receipt for said fund, which shall be invested by the trustees of trust funds according to law.

Passed September 16, 1920.

A JOINT RESOLUTION relating to Street Lights.

Resolved by the City Councils of the city of Keene, as follows:

That 2 lights be installed on Avon Street and 1 light on Barker Street under the direction of the joint standing committee on street lights.

Passed October 7, 1920.

A JOINT RESOLUTION relating to Sewer.

Resolved by the City Councils of the city of Keene, as follows:

That a sewer be constructed in Nelson street at an estimated cost of $187.00.

Passed October 7, 1920.

A JOINT RESOLUTION relating to Drains.

Resolved by the City Councils of the city of Keene, as follows:

That a drain be constructed on the west side of Main street beginning at Winchester street then north about 120 feet and that the sum of one hundred and twenty dollars ($120.00) be appropriated to construct the same.

Passed October 7, 1920.

A JOINT RESOLUTION relating to Income on Minister Fund and Eastburn, Simmons and Morse Fund.

Resolved by the City Councils of the city of Keene, as follows:

That the income on the Minister fund be divided among the pastors having charge of parishes in the city; and that the income on the Simmons, Eastburn and Morse Fund be divided among the aged and infirm, in accordance with the terms of the bequests, as designated by the Board of Mayor and Aldermen.

Passed October 7, 1920.

Ware, Mass., September 30, 1920.

Mr. F. H. Whitcomb,
Dear sir:

Your favor of the 28th duly received. Please find enclosed check for $100.00, income to be used for care of my lot in Woodland cemetery.

Very sincerely,
FRANK A. RUGG.

A JOINT RESOLUTION relating to the Frank A. Rugg Cemetery Fund.

Resolved by the City Councils of the city of Keene, as follows:

That the city of Keene by its councils, hereby accepts the Frank A. Rugg Cemetery Fund of one hundred dollars, in trust, however, the income only to be used in the care of Lot No. 13 in Section No. 10, Woodland cemetery. The city clerk shall receipt for said fund, which shall be invested by the trustees of trust funds, according to law.

Passed October 7, 1920.

A JOINT RESOLUTION relating to City Reports.

Resolved by the City Councils of the city of Keene, as follows:

That the committee on printing be and it is hereby authorized and instructed to cause a sufficient number of annual reports to be printed, which shall contain a likeness of the mayor of Keene, the proceedings of the inauguration of the city govment in January last, with the joint resolutions and ordinances that have been passed during the current term, the reports of the finance committee, trustees of trust funds, city officers who are required to report, and such other matter as may hereafter

be ordered by the board of mayor and aldermen; and that they shall be issued in such form and number as said committee may deem expedient; and that a sufficient number be bound in cloth for the use of city officers, and in leather for exchange.

Passed October 21, 1920.

Keene, N. H., October 21, 1920.

To the City Councils:

The undersigned desires to give to the City of Keene, in trust, however, a bond of the United States of par value of 100 dollars, income only to be used in the care of his lot numbered 35 in Woodland cemetery.

CHARLES O. BRIGGS.

A JOINT RESOLUTION relating to the Charles O. Briggs Cemetery Fund.

Resolved by the City Councils of the city of Keene, as follows:

That the city of Keene by its councils, hereby accepts the Charles O. Briggs Cemetery Fund of one hundred dollars (the same being a bond of the United States of the par value of said sum,) in trust, however, the income only to be used in the care of Lot No. 35 in Woodland cemetery.

The city clerk shall receipt for said fund, which shall be placed in the custody of the Trustees of Trust Funds according to law.

Passed October 21, 1920.

A JOINT RESOLUTION relating to the Drummer Fund.

Resolved by the City Councils of the city of Keene, as follows:

That the income from the John A. Drummer fund, amount-

ing to the sum of Eighty Dollars, be distributed in accordance with the terms of the bequest by the board of mayor and aldermen.

Passed October 21, 1920.

Keene, N. H., October 19, 1920.

To the City Councils:

I have received from the administratrix of the estate of the late Jessie L. Howe a check for $100.00, with the request that the city councils be petitioned to accept the same, in trust however, the interest only to be used for the care of the Joel Howe lot, number 12, in Section 11, Woodland Cemetery.

I am ready to deposit the check with whoever is authorized to receive it upon the acceptance of the trust.

LAURA E. MASON,
Superintendent.

A JOINT RESOLUTION relating to the Joel Howe Cemetery Fund.

Resolved by the City Councils of the city of Keene, as follows:

That the city of Keene, by its councils, hereby accepts the Joel Howe cemetery fund of one hundred dollars, in trust, however, the income only to be used in the care of Lot No. 12 in Section No. 11 Woodland cemetery. The city clerk shall receipt for said fund, which shall be invested by the Trustees of Trust Funds according to law.

Pased October 21, 1920.

A JOINT RESOLUTION relating to an appropriation.

Resolved by the City Councils of the city of Keene, as follows:

That in addition to the sum already appropriated the sum of three hundred dollars is hereby appropriated for forestry work under the direction of the Park Commissioner.

Passed October 21, 1920.

Keene, N. H., November 30, 1920.

The undersigned desire to give to the city of Keene, in trust, however, the sum of Two Hundred dollars as the Spalter Cemetery fund, the interest only to be used in the care of Lots Nos. 37 and 39 in Greenlawn cemetery.

We are ready to pay over said trust fund when the city councils have accepted the same and designated a person to receipt for the fund in its behalf.

WILTON H. SPALTER,
FRANK B. SPALTER.

A JOINT RESOLUTION relating to the Spalter Cemetery Fund.

Resolved by the City Councils of the city of Keene, as follows:

That the city of Keene, by its councils, hereby accepts the Spalter cemetery fund of two hundred dollars, in trust, however, the income only to be used in the care of the Spalter lots numbered 37 and 39 in Greenlawn Cemetery. The city clerk shall receipt for said fund, which shall be invested by the Trustees of Trust Funds according to law.

Passed November 4, 1920.

To the City Councils of Keene, N. H.

In the will of the late Nancy A. Wright of which Edwin D. Hayward is appointed Executor, are the following legacies.

Fourth. I order and direct that so much of the sum of two hundred dollars shall be expended as is necessary to give me a suitable burial and I direct my executor, hereinafter named, to place and erect suitable grave stones at my grave and at the grave of my sister, Carrie M. Richardson, in Greenlawn Cemetery.

Fifth. I give and bequeath to the City of Keene the sum of one hundred dollars, the same to be held in trust and the income therefrom used for the perpetual care of the burial lot in said Keene where I am buried. I give to the Town of Jaffrey, New Hampshire, the sum of fifty dollars to be held in trust and the income therefrom to be used for the perpetual care of the burial lot where my father and mother are buried.

Sixth. I order and direct that in case there is not sufficient money in my estate to pay all the foregoing legacies that legacies one and two shall abate first and that legacy three shall abate and then legacies four and five.

All legacies are now abated excepting the above mentioned, fourth and fifth, on account of insufficient funds. After paying cost of administration, funeral and last sickness bills, there will be left in above Estate about ninety dollars, with which the Executor would like to buy two grave stones as provided in legacy four. The Executor would like to have the City of Keene relinquish all claim that it may have in said Nancy A. Wright's Estate.

The same request will be made to the Town of Jaffrey.

EDWIN D. HAYWARD,
Executor.

A JOINT RESOLUTION relating to a bequest of Nancy A. Wright.

Resolved by the City Councils of the city of Keene, as follows:

That the city of Keene, by its councils, declines to accept a

certain bequest of Nancy A. Wright for the care of her burial lot and relinquishes the same in favor of her estate and relieves said estate from the payment of said bequest to said city, through the executor, Edwin D. Hayward.

Passed November 4, 1920.

Keene, N. H., October 28, 1920.

To the City Council:

I desire to give to the City of Keene, in trust, however, a one hundred dollar Liberty Bond, the income only to be used for care of my Lot No. 520 in Woodland Cemetery.

JOHN E. HOLMAN.

A JOINT RESOLUTION relating to the John E. Holman Cemetery Fund.

Resolved by the City Councils of the city of Keene, as follows:

That the city of Keene, by its councils, hereby accepts the John E. Holman cemetery fund it being a Liberty bond of the par value of one hundred dollars, in trust, however, the income only to be used in the care of Lot No. 520 in Woodland cemetery. The city clerk shall receipt for said fund, which shall be placed in the custody of the Trustees of Trust Funds according to law.

Passed November 4, 1920.

Keene, N. H., November 18, 1920.

To the City of Keene, N. H.

By the will of Ernest L. Stanford, late of Keene, of which I am executor, the following provision is made:

"I give and bequeath to the City of Keene the sum of two

hundred dollars ($200.), in trust however. The income from said fund to be used in the care and improvement of said lot." The lot referred to is provided for as follows:

"I direct that a suitable cemetery lot be purchased in Greenlawn Cemetery in said Keene provided I have not purchased one before my decease."

I am now ready to pay said legacy to the city and request that the City Councils accept the same.

Yours respectfully,

LOUIS G. LITCHFIELD,
Executor of the will of Ernest L. Stanford.

A JOINT RESOLUTION relating to the Ernest L. Stanford Cemetery Fund.

Resolved by the City Councils of the city of Keene, as follows:

That the city of Keene, by its councils, hereby accepts the Ernest L. Stanford cemetery fund of two hundred dollars, in trust, however, the income only to be used in the care of the Stanford lot. The city clerk shall receipt for said fund, which shall be invested by the Trustees of Trust Funds, according to law.

Passed November 18, 1920.

To the City Councils:

The undersigned desires to present the sum of one hundred dollars to the City of Keene, in trust however, the income only to be used in the care of Lot No. 508, Greenlawn Cemetery. I will pay over said trust fund to the person designated to receipt for the sum upon your acceptance of the trust.

WARDEN HEIRS.

November 5, 1920.

A JOINT RESOLUTION relating to the Warden Cemetery Fund.

Resolved by the City Councils of the city of Keene, as follows:

That the city of Keene, by its councils, hereby accepts the Warden cemetery fund of one hundred dollars, in trust, however, the income only to be used in the care of Lot No. 508 in Greenlawn cemetery. The city clerk shall receipt for said fund, which shall be invested by the Trustees of Trust Funds, according to law.

Passed November 18, 1920.

A JOINT RESOLUTION relating to a Fire Alarm Box.

Resolved by the City Councils of the city of Keene, as follows:

That the joint standing committee on Fire Department be authorized at their discretion to have a fire alarm box placed at the corner of Marlboro and Martin Streets.

Passed November 18, 1920.

A JOINT RESOLUTION relating to Appropriations.

Resolved by the City Councils of the city of Keene, as follows:

That in addition to the sums heretofore appropriated the following named sums be and hereby are appropriated for the departments specified:

Ordinary city charges,	$1,500.00
Patrol system of maintenance,	1,844.96
Incinerator,	350.00

Public library expense,	1,850.00
Police department,	1,100.00
Cemetery department,	1,000.00
Quarantine expenses,	300.00
Fourth of July observances,	3.88

And that the sum of $8,200.00 needed to carry the highway department through the current term be and hereby is ordered transferred from the appropriation made for permanent construction of highways to the account for the maintenance of highways and bridges.

Passed November 18, 1920.

Annual Reports.

REPORT OF FINANCE COMMITTEE.

The joint standing committee on finance respectfully lay before the city councils the following statement of all receipts and expenditures from December 1, 1919, to December 1, 1920, together with a schedule of the property, real and personal, belonging to the city, and the value thereof, and the amount of the city debt.

EXPENDITURES.

ORDINARY CITY CHARGES.

Balance from last year,	$2,965 34	
Appropriation,	12,000 00	
Additional appropriation,	1,500 00	
Rent of city hall,	3,122 04	
Rent of store,	457 20	
Telephone tolls collected,	8 30	
Error on Voucher No. 1547,	6 00	
Error on Voucher No. 1911,	98	
Candidates fees,	20 00	
		$20,079 86

Paid William H. Watson, salary, mayor,	$500 00
Frank H. Whitcomb, salary, city clerk,	1,500 00
Joseph Madden, salary, solicitor,	500 00
Walter M. Hubbard, salary, auditor,	350 00
Charles S. Wright, salary, messenger,	954 74

Arthur L. Wright, salary, treasurer,	50 00
Harry E. Gale, salary, clerk of common council,	100 00
Clarence A. Wardwell, salary, tax collector,	1,500 00
Clarence A. Wardwell, services, assisting assessors,	140 00
Daniel M. Spaulding, assisting assessors,	35 50
George E. Forbes, assisting assessors,	29 00
Dexter R. Dodge, assisting assessors,	5 00
Frank K. Jewett, salary, assessor,	325 00
Adolf W. Pressler, salary, assessor,	125 00
William S. Tuttle, salary, assessor,	125 00
George H. Eames, Jr., salary, assessor,	175 00
George H. Eames, Jr., auto hire, assessors,	50 00
Edwin D. Hayward, salary, assessor,	175 00
Charles C. Buffum, lists of transfers, etc.,	10 45
Fred C. Nims, salary, board of health,	37 50
John J. Brosnahan, salary, board of health,	49 25
Arthur F. Mayo, salary, board of health,	49 25
Joseph R. Helff, salary, board of health,	11 75
Ira H. Prouty, salary, board of health,	25 75
Paul F. Babbidge, salary, board of health,	25 75
John H. Simpson, salary, board of health,	25 75
Frank H. Whitcomb, vital records, etc.,	250 18
Clergymen and others, reporting marriages,	38 50
Physicians, reporting births and deaths,	95 25
Charles S. Wright, supervisor,	127 00
Carlos L. Seavey, supervisor,	172 50
Henry L. Barrett, supervisor,	178 25
Charles A. Kingsbury, supervisor,	98 75
Jedediah C. Estabrook, supervisor,	5 00

George F. T. Trask, supervisor,	123 75
Charles S. Wright, preparing polling places,	37 15
N. H. State Guard, Co. K, use of Ward room,	28 00
Elisha F. Lane, use of Ward room,	15 00
Daniel E. O'Neil, use of Ward room,	60 00
Aldrich Furniture Co., furniture for ward room,	98
Burnell-Faulkner Co., use of ward room,	45 00
Herbert A. Davis, moderator,	2 50
Adolf W. Pressler, moderator,	2 50
George F. Kingsbury, moderator,	2 50
Fred S. Barker, moderator,	2 50
Charles Winch, moderator,	2 50
William J. Callahan, clerk and reports,	11 00
Verne E. Swan, clerk and reports,	11 00
Cameron M. Empey, clerk and reports,	11 00
Edwin D. Hayward, clerk and reports,	11 00
Fay M. Smith, clerk and reports,	11 00
George M. Reed, selectman,	5 00
Fred H. Fowler, selectman,	5 00
Ferdinand Dion, selectman,	5 00
Don J. Williams, selectman,	5 00
Charles E. Gilmore, selectman,	5 00
Louis B. Seavey, selectman,	5 00
Hervey J. Bemis, selectman,	5 00
George C. Erwin, selectman,	5 00
Harry E. Grower, selectman,	5 00
Wilder F. Gates, selectman,	5 00
Frank E. Chase, selectman,	5 00
John E. Cook, selectman,	5 00
Walter A. Sawyer, selectman,	5 00
Herbert M. Brown, selectman,	5 00
Leavitt W. Safford, selectman,	2.50

Dexter R. Dodge, selectman,	2	50
Alvin J. Beauregard, work, city hall,	34	80
Ernest L. Blood, work, city hall,	21	25
Charles V. Calkins, work, city hall,	1	50
Alfred J. Boyea, work, city hall,	30	75
Harold P. Cahalane, work, city hall,	21	50
Clarence Brazil, work, city hall,	2	00
Louis H. Dean, work, city hall,	21	00
Albert W. Drogue, work, city hall,	30	00
Michael E. Drogue, work, city hall,	316	60
Frank Foley, work, city hall,		50
Clyde A. Goodrich, work, city hall,	4	75
Wallace C. Goodrich, work, city hall,	7	50
Clifton J. Knox, work, city hall,	15	50
Earl G. Howard, work, city hall,	1	00
Mrs. Phoebe LaPage, work, city hall,	60	30
Paul E. Lesure, work, city hall,	2	00
Louis H. Lombard, work, city hall,	30	50
Leslie W. Lovering, work, city hall,	9	00
Mrs. Lucy Lower, work, city hall,	210	80
Clinton K. Mason, work, city hall,	12	00
Forrest Z. Morey, work, city hall,	26	50
Norman B. Osterhout, work, city hall,	15	00
John E. Pickett, work, city hall,	27	00
Carl L. Scott, work, city hall,	24	25
Elwin F. Sprague, work, city hall,	164	50
Charles H. Tyler, work, city hall,	10	10
Charles S. Wright, work, city hall,	60	75
Police department, police duty, city hall,	400	25
Joseph H. Whittaker, work, city hall,	3	00
Albert F. Hammond, work, city hall,	16	00
Dana Karr, work, city hall,	3	50
Lowell Awning and Decorating Co., decorating city hall,	40	00
Mary Blanchard, work, city hall,	1	80

Louisa Rushlow, work, city hall,	16 20
A. E. Fish & Co., 20 booths for ward rooms,	300 00
C. C. Beedle Piano Co., rent of piano, city hall,	30 00
Seth W. Jones, collector, theatre license,	183 34
Mason Insurance Agency, insurance,	118 76
Keene Gas & Electric Company, gas and electric lighting,	591 15
Keene Gas & Electric Company, goods	118 77
New England Telephone & Telegraph Co., instruments and tolls,	114 08
Hugh A. Simpson, tax refund,	11 76
William H. Watson, specifications, sale of timber,	18 00
G. H. Tilden & Co., goods,	62 14
Clarence E. Stickney, goods, etc.,	60 34
Leon M. Willard, goods,	44 65
Keene Water Works, water rates,	35 50
G. H. Aldrich & Sons, insurance,	36 81
Harry B. O'Neil, survey and plans,	55 00
Charles S. Wright, repairing roof,	26 11
Holbrook Grocery Co., goods,	6 75
Joseph Madden, expenses, in tax cases,	15 55
William H. Watson, summonses, service, etc.,	6 27
Frank L. Safford, repairing roof,	3 00
Leonard Wellington, costs, K. vs. W.,	17 40
Nils A. Hansson, repairs, etc.,	4 75
Abbott Grocery Co., paper,	12 75
A. Mabel Warden, services,	5 00
The Bullard & Shedd Co., goods,	50 65
Ellis Bros. & Co., goods,	5 00
A. J. Holden, stamps and envelopes,	103 30
Knowlton & Stone Co., goods,	75 23

Burroughs Adding Machine Co., ribbon,	75
Sentinel Printing Co., city and school reports, printing and advertising,	3,102 33
A. Burt Palmer, insurance,	58 83
Charles S. Wright, rent refund, city hall,	10 00
J. V. McGreen, rebate, rent city hall,	10 00
William S. Tuttle, sale of timber,	25 00
James Connors, work on roof,	3 50
The Price & Lee Co., directories,	8 00
Charles Blanchard, removing snow,	7 00
Harvey E. Spencer, removing snow,	9 00
Wilton H. Spalter, goods,	54 60
George W. Sargent, repairing boiler,	494 40
J. A. Wright & Co., preparing inventories,	74 00
Keene Wooden Ware Co., lumber, etc.,	5 25
George Sharkey, removing Ashes,	10 37
Pearson Bros., goods,	147 42
Hiram T. Houghton, work and team,	14 00
A. E. Martell Company, binder and book,	6 25
Walter E. Emerson, notices in tax cases,	17 10
Marquis O. Spaulding, work, city hall,	1 53
H. J. Vigneault, signs,	11 00
Harry H. Spaulding, design and work,	5 00
Charles S. Wright, military enrollment,	46 00
Carlos L. Seavey, military enrollment,	44 50
Estate of L. Ward Holmes, entry fees and copies,	25 00
Samuel Wadsworth, services, engineer,	21 60
George T. Johnson Co., paper, fixtures,	23 00
Harry C. Tiffin, carbon paper,	4 00
W. P. Chamberlain Co., goods,	75
Willie A. Dodge, carpenter work,	6 63
Ephraim Beaudoin, tax refund,	3 92
Cameron M. Empey, auto hire, supervisors,	15 75

Spalter's Bookstore, goods,	26 10	
A. E. Martell Co., auditor's book,	22 75	
Carlos L. Seavey, books,	1 25	
G. Madaleine Crossly, work on lists,	4 00	
Ethel Holton, work on lists,	3 00	
Irene A. Wiggett, work on lists,	2 00	
Marion Condon, work on lists,	2 00	
Mary Pitts, services,	3 00	
Arthur Dean, services,	4 00	
Ida Whittaker, services,	3 00	
Fred I. Wetmore, services,	4 00	
William H. Watson, expenses procuring coal,	25 00	
Boston & Maine Railroad, freight on coal,	742 22	
Boston & Maine Railroad, trip ticket,	16 20	
W. H. Watson, investigation, purchase of coal,	16 00	
Cassius M. White, removing monument,	9 85	
N. G. Gurnsey & Co., weighing coal,	9 90	
Dexter & Carpenter, Inc., coal,	1,584 75	
Highway Department, drawing coal,	254 60	
John H. Fitzgerald, services, inspecting,	2 50	
Charles S. Wright, paid repairing piano, etc.,	4 00	
Samuel J. Chickering, tax refund of 1919,	104 40	
Highway Department, removing snow, city hall,	11 76	
Gerald Trask, preparing polling places,	7 50	
Water & Sewer Department, truck and labor in sale of Roxbury wood lot,	54 35	
Edwin D. Hayward, express, freight and team, weights and measures,	11 89	
		$19,237 66
Balance to new account,		$842 20

BALLOT INSPECTORS.

Balance from last year,	$83 75	
Appropriation,	200 00	
		$283 75
Paid Arthur J. Griffith,	$5 00	
James F. Kelly,	5 50	
Milan F. Jones,	8 00	
Paul E. Hevey,	2 50	
Frank W. Dort,	2 50	
William J. Foley,	2 50	
William W. Sturtevant,	10 50	
George J. Bennett,	10 50	
Arthur M. Russell,	5 00	
Frank H. Wyman,	10 50	
John H. Fitzgerald,	10 50	
Oscar P. Applin,	5 00	
Thomas M. Aldrich,	10 50	
Daniel E. Hathorn,	8 00	
Edward J. Carr,	10 50	
Charles P. Russell,	2 50	
Daniel M. Spaulding,	10 50	
Theodore P. Barton,	5 50	
John C. Fairbrother,	5 50	
Joseph A. Barcomb,	2 50	
Dexter R. Dodge,	2 50	
Patrick S. Guinnane,	5 50	
Annie M. Smith,	3 30	
Elizabeth Bemis,	3 00	
John J. Ahern,	3 00	
Robert J. Patten,	3 00	
		$156 50
Balance to new account,		$127 25

COUNTY TAX.

County tax assessed, 1920,	$29,823 60
Paid Walter R. Porter, treasurer, county tax, 1920,	$29,823 60

STATE TAX.

State Tax assessed,	$41,021 00
Paid State of New Hampshire, State tax,	$41,021 00

CITY PAUPERS.

Balance from last year,	$816 02	
Appropriation,	1,500 00	
		$2,316 02
Paid Fred C. Nims, salary, overseer,	$400 00	
Mrs. H. F. Chandler, care of Catherine Cheever,	200 00	
Cheshire County Savings Bank, rent, Martha J. Marden,	72 00	
Flora Lettenmayer, support of self,	120 00	
George C. Mason, support of self,	120 00	
Bertha L. Parker, care of Rhoda Burpee,	192 00	
Mary Sparrow, rent, Mrs. Chas. Farnum,	62 00	
Aldrich Furniture Co., goods, I. Longevar	5 50	
John J. Brosnahan, services, physician,	47 00	
Sentinel Printing Co., printing,	21 00	
The Bullard & Shedd Co., goods,	3 12	
Gilbo Bros., trip to Westmoreland, Mr. Doyle,	6 00	
Harry H. Burley, goods, I. Longevar,	8 50	

Elliot City Hospital, care of Jerry Doyle,	48 75	
C. L. Russell & Sons, rent, Mrs. Jos. David,	48 00	
County of Cheshire, wood,	120 00	
		$1,473 87
Balance to new account,		$842 15

CITY AID TO SOLDIERS AND THEIR FAMILIES.

Balance from last year,	$331 30	
Appropriation,	200 00	
Estate of Mary St. John, for support,	225 00	
		$756 30
Paid Sarah Bissell, support of self,	$10 00	
Mrs. Michael Gorman, support of self,	60 00	
Mrs. Mary St. John, support of self,	75 00	
Giffin Coal Company, coal, Mrs. Leach,	14 27	
Mrs. A. H. Goodhue, support of Mary Graves,	144 00	
George O. Ballou, wood, Mrs. Leach,	10 00	
		$313 27
Balance to new account,		$443 03

COUNTY AID TO SOLDIERS AND THEIR FAMILIES.

Paid for aid to a soldier,	$78 00
Aid to a soldier,	134 00
Ellen Calkins, support of self,	72 00

Sarah Moultrop, support of self,	144 00	
Mrs. George H. Temple, support of self,	270 00	
Mrs. Michael Gorman, support of self,	60 00	
		$758 00

COUNTY PAUPERS.

Paid Edward J. Bahan, rent, George S. Dodge,	$111 00
Louise M. Barden, support of self,	90 00
Clara E. Bennett, support of self,	10 00
Aldea Bergeron, care of Bergeron children,	300 00
William P. Carr, rent, Mrs. Wm. Whitney,	34 50
Carter Coal Company, rent, Jos. Massano,	40 00
Mrs. William P. Chamberlain, rent, Mrs. A. Speckman,	40 00
Samuel J. Chickering, rent, Ida Petts,	96 00
Mrs. Timothy Curran, support of self,	60 00
Mrs. Alessemalo DeFelice, support of self,	300 00
Mrs. L. DeFelice, support of self,	60 00
Fred Demerse, rent, Mrs. Alfred Peters,	14 00
Joseph Derosier, support of self,	18 00
George S. Dodge, support of self,	216 00
Mrs. William Doody, care of Buskey children,	96 00
John Durand, support of self,	40 00
Herbert E. Fay, rent, Ellen Deyo,	102 00
Emma Flibott, support of self,	120 00
Giffin Coal Company, coal, Speckman and Hinds,	54 75

Elwin E. Gilbert, goods, Mrs. J. Lovely,	80 00
Mrs. Daniel E. Hathorn, rent, Mrs. T. Curran,	62 00
Mrs. Gardner C. Hill, rent, Ruth Foster,	108 00
Charles C. Holden, support of self,	54 00
Invalids Home, care of Mary M. Willis,	156 00
Ella H. King, support of self,	96 00
Mrs. Levi Lash, support of self,	96 00
Ellen Lee, support of self,	96 00
Lois Leland, support of self,	120 00
Ora C. Mason, milk, Mrs. Burton Towne,	21 28
Joseph Masseno, support of self,	10 00
Mrs. Charles F. McCann, support of self,	72 00
Louis Papile, rent, Mrs. A. DeFelice,	126 50
George W. Parker, rent, Mrs. John Sullivan,	142 50
Charles E. Partridge, support of self,	160 00
Frank C. Pike, rent, Arthur E. Ellis,	20 00
George B. Robertson, rent, Mrs. Edward King,	207 00
Henry E. Shepardson, rent, Charles E. Partridge,	110 00
Mrs. August Speckman, support of self,	126 00
Charles Stacy, support of self,	150 00
James S. Taft, rent, Mrs. C. F. McCann,	120 00
Grace E. Tiffin, rent, James Magner,	126 00
George F. T. Trask, rent, Mrs. L. Lash,	72 00
Mrs. William T. Winn, care of Nellie Mahar,	96 00
John R. Wellman, milk, Mrs. Lee, Mrs. A. DeFelice,	59 17
Mrs. John Tatro, support of self,	80 00
Shea & Culliton, goods, Mrs. Towne, Mrs. Sullivan,	243 62

Charles C. Sturtevant, rent, Louise Myers,	120 00	
Central Market Co., goods, E. S. Pike, A. E. Ellis,	155 05	
Carroll & Knight, milk, Mrs. Speckman,	31 64	
Cheshire Grange, rent, Mrs. A. Peters,	7 00	
Pike & Whipple, rent, A. Roach,	45 50	
Sprague & Carleton, wood, Lamere,	1 25	
Mrs. Lyman Warner, rent, Mrs. A. Peters,	7 00	
L. Beauregard, goods, Romeo Bleau,	15 00	
Napoleon Loiselle, rent, Mrs. A. Peters,	56 00	
Robert F. Carroll, rent, David Provost,	40 00	
Elwin L. Messer, goods, Hinds and Provost,	100 00	
George F. Stone, goods, Edward Coffey,	55 00	
Eli Chabott, goods, Ellen Deyo,	19 72	
John M. Duffy, goods, Demerse and Felice,	15 70	
Nims Brothers and Co., goods, Mrs. J. Sullivan,	75 65	
Leander Page, milk, Bleau, Curran and Lee,	76 18	
Mrs. Frank Huntress, rent, Mrs. A. Speckman,	20 00	
Mary Sparrow, rent, Mrs. Chas. Farnum,	72 00	
S. L. Newton & Son, milk, Mrs. Towne,	24 40	
Mrs. Edward Coffey, support of self,	100 00	
Geo. E. Holbrook & Co., goods, Aste,	9 10	
Mrs. Bernard Jenkins, board of Edward Ballou,	15 00	
M. D. & E. R. Carpenter, milk, Mrs. A. DeFelice,	22 08	
		$5,705 59

AID TO PERSONS IN QUARANTINE AND INCIDENTAL EXPENSES

Balance from last year,	$ 445 07	
Appropriation for Board of Health,	1,519 00	
Deposited by Paul F. Babbidge, board of health collections,	321 48	
Additional appropriation,	300 00	
		$2,585 55

Paid John J. Brosnahan, services,	$50 50
The Bullard & Shedd Co., goods,	71 70
Fred J. Cummings, ice,	6 05
Sentinel Printing Co., printing, etc.,	9 45
Mrs. P. B. Gallagher, nursing,	51 42
Fenton Fuller, nursing,	94 28
Geo. E. Holbrook & Co., goods,	45 67
Arthur F. Mayo, disinfecting,	9 00
Clarence A. Moore, milk, eggs, etc.,	38 05
Nims Brothers & Co., provisions,	68 95
F. C. & L. A. Nims, ambulance service,	58 00
Pamela S. Ouellette, nursing,	35 00
Ira H. Prouty, taxi service,	1 75
George Sharkey, truck hire,	5 00
Nellie Buckley, nursing,	15 00
Florence R. Quinn,	97 50
Board of Health, paid for goods, at Woolworth and Tilden's,	3 26
Edna S. Hubley, services,	76 50
Fanny Johnson, services,	60 00
Nellie Longevar, services,	42 00
Frank E. Robb, services,	55 00
Elwin F. Sprague, services,	28 58

New England Telephone & Telegraph Co., instruments and tolls,	22 04
Gerald F. Beane, services,	9 00
James T. Melvin, goods,	1 20
May Patterson, services,	57 25
Mrs. Willis O. Smith, services,	8 00
Western Union Telegraph Co., messenger service,	1 75
Eugene Callahan, goods,	14 74
M. O. Spaulding, carpenter work,	17 70
Cheshire House, board, etc.,	27 25
Elsie Greenwood, services,	3 15
Keene Steam Laundry, work,	76 97
Lillie Knight, services,	4 00
Keene Gas & Electric Co., lighting,	33 61
Frank H. Alden, team,	3 75
Central Pharmacy, goods,	43 54
Charles Leahy, services,	6 00
G. H. Tilden & Co., goods,	62 71
John J. Nolan, services,	5 00
John H. Simpson, disinfecting,	162 00
Dexter R. Dodge, services,	5 00
Fay M. Smith, services,	1 00
Herman C. Rice, painting,	64 38
Keene Gas & Electric Co., electric pad, plugs,	64 50
Antoine J. Lower, truck hire,	9 75
Ira H. Prouty, expenses, school of instruction,	15 92
Carter Coal Company, coal,	116 85
Water Department, messenger service,	5 42
American Railway Express Co., express charges,	2 47
David E. Cheney, burying a hog,	3 00
Ira H. Prouty, paid for keys, etc.,	3 05

W. W. House, Agent U. S. Gov't, furniture, office of board of health,	210 00	
Maude D. Perry, services, secretary of board,	210 00	
Independent Publishing Co., printing,	6 50	
Cheshire County Insurance Agency, insurance on furniture,	7 25	
P. J. Noyes Company, disinfecting goods,	48 00	
W. P. Chamberlain Co., goods,	12 35	
W. H. Elliot Estate, room rent,	100 00	
Pike & Whipple, furniture,	40 25	
A. J. Clouter, taxi service,	11 00	
Mason Insurance Agency, directory,	4 00	
Farr's Pharmacy, goods,	9 00	
O. J. Howard & Co., goods,	32 50	
Giffin Coal Company, supplies,	3 75	
Central Market Co., goods,	27 01	
Knowles Scale Works, scales,	25 50	
Robert L. Page, labor, etc.,	10 00	
		$2,530 77
Balance to new account,		$54 78

HIGHWAY DEPARTMENT

Balance from last year,	$ 916 08
Appropriation,	30,000 00
Additional appropriation,	20,000 00
Deposited by superintendent,	2,327 83
Transferred from appropriation for spraying trees,	2,017 32
Appropriation for Avon street,	3,049 22

Appropriation for Wilcox Terrace,	850 35	
Transferred from Permanent Highway Construction ac.,	8,200 00	
		$67,360 80
Paid Winfield M. Chaplin, salary, superintendent,	2,175 00	
Frank H. Whitcomb, weekly pay-rolls,	41,944 71	
George H. Eames & Son, grain, etc.,	549 30	
D. R. & F. A. Cole, grain, etc.,	418 58	
J. Cushing & Co., grain, etc.,	466 79	
Keene Gas & Electric Co., lighting,	9 72	
Keene Gas & Electric Co., goods,	4 25	
Keene Water Works, water rates,	4 00	
New England Telephone and Telegraph Co., instruments and tolls,	69 99	
Frank J. Avery, shoeing, repairing, etc.,	459 05	
Charles S. Carkin, shoeing, etc.,	264 02	
Joseph E. Saunders, shoeing, etc.,	184 60	
Alfred E. Barnard, repairing, etc.,	37 12	
Mrs. Fred E. Barrett, hay,	355 13	
Nils A. Hansson, repairing, etc.,	67 77	
Frederick V. D. Dederick, services and medicine,	62 00	
Knowlton & Stone Co., goods,	1,038 46	
G. H. Tilden & Co., goods,	11 70	
Alfred W. Richards, gravel,	225 95	
Aldrich Furniture Co., burlap,	2 40	
Robertson & Bennett, goods, etc.,	357 24	
James M. Erwin, goods,	45 77	
Herman C. Rice, painting,	5 00	
Louis E. Roundy, goods,	148 03	
Clarence E. Stickney, goods,	19 19	
Joseph Guyette, work, Peg shop road,	121 50	
Fred G. Waldo, gravel,	1 00	

Milan F. Jones, work, Roxbury road,	5 00
Leon M. Willard, goods,	81 08
Fred S. Wyman, work, team, gravel,	36 42
The Barrett Company, oil,	14 11
Boston & Maine Railroad, freight,	232 40
Ray Purrington, medical attendance,	10 25
Henry A. Woodbury, use of derrick,	10 00
Edwin V. Aldrich, labor,	21 33
Uriah F. Mosher, plowing,	26 75
Spencer Hardware Co., goods,	26 27
Dorman Oil & Supply Co., oil,	80 45
The Bullard & Shedd Co., goods,	23 09
Buffalo Steam Roller Co. goods,	36 75
Nelson Manufacturing Co., bedding,	8 50
Robinson-Brett Lumber Co., lumber,	149 89
Eldridge J. Haywood, gravel,	89 35
Mrs. Alfred E. Barnard, gravel,	3 30
Frank E. Chase, gravel,	20 70
Fowler-Norwood-Green Co., boxes, bedding,	74 15
Robert C. Jones, repairs, etc.,	86 60
Henry W. Nims, gravel,	13 50
Sentinel Printing Co., printing, etc.,	59 91
Richard M. Barry, gravel,	2 50
Leon T. Ellis, rotten stone, gravel,	45 30
A. Burt Palmer, insurance,	115 25
Elwin H. Applin, goods,	83 66
John Wiley & Sons, Inc., hand-book,	8 50
George E. Forbes, gravel,	17 30
First Congregational Society, rent of land,	12 00
Leon M. Fitch, plowing,	72 50
Ludger Provencher, plowing, removing snow,	269 38
Beaver Mills, lumber,	425 44
Elmer Aldrich, plowing, removing snow,	155 20
James W. Carroll, plowing,	75 00

George E. Newman, Jr., teams, removing snow,	128 00
William B. Rudolf, plowing,	238 14
Mrs. Edna Beckwith, gravel,	5 30
Keene Artificial Stone Co., repairs,	32 00
The Price & Lee Co., directory,	4 00
Chicago Flexible Shaft Co., knife and handle,	1 17
Lawrence Burt, teams,	108 44
Carl Johnson, work with teams, removing snow,	603 97
Damon C. Twitchell, work with teams, removing snow,	55 68
Hiram T. Houghton work with teams removing snow,	256 00
Daniel M. Spaulding, gravel,	14 14
Ora D. Bridge, plowing,	4.00
F. A. Putnam Manufacturing Co., goods, etc.,	233 33
Wilton H. Spalter, goods,	15 94
John R. Wellman, teams, removing snow,	138 00
Solon D. Brown, work removing snow,	25 86
Fred O. H. Hamblet, plowing,	91 50
Alfred Kendall, work,	16 80
William W. Nye, work,	6 20
Elmer E. Russell, teams, removing snow,	240 00
Albert Vigneault, work,	8 82
John F. Price, breaking roads,	96 94
Lawrence Burt, teams,	
Chester K. Guillow, teams,	19 78
Charles Payne, teams,	8 01
Oscar F. Tinker, breaking roads,	3 00
Fordyce J. Thomas, repairing fence, etc.,	70 79
Fred J. Cummings, teams,	288 00
Frank G. Russell, team,	8 00
Alcide Croteau, work,	13 02

William Croteau, work,	17	22
Holbrook Grocery Co., salt,	14	95
Ray O. Sprague, work with team,	9	64
William C. Bigelow, work,	1	68
Bert E. Gates, work with team,	132	30
Dean S. Russell, hay and work with team,	751	44
Earl B. Spaulding, work,	1	26
American Railway Express Co., express charges,	1	23
Louis A. Nims, teams,	105	17
Henry Pregent, work,	18	90
W. A. White, work,	8	82
Merle C. Walker, work,	6	51
George E. Fraser, breaking roads,	58	99
Marquis O. Spaulding, work,	141	17
Frank Steele, work,	10	29
George M. Sargent, work,	2	52
Henry E. Gassett, work with team,	13	95
B. L. Makepeace, blue print paper,	4	77
F. P. Sawtelle, removing snow,	19	80
Perley F. Safford, goods,	242	67
Nils Johnson, breaking roads,	67	71
Clarence N. Holman, plowing,	121	25
Ervin J. Davis, teams,	83	35
Keene Wooden Ware Co., lumber,	284	12
Elmer L. Willard, work, team,	17	20
Edward A. Kingsbury, removing snow,	3	78
The Good Roads Machinery Co., Inc., goods, Champion road machine,	340	15
David A. Mosher, work, team,	55	56
Henry E. Shepardson, team,	2	00
Hanson M. Brown, work,	13	23
Fred E. Whitehouse, work, team,	59	01
Pearson Bros., goods,	53	02
Orin A. Ellis, work, team,	13	20

George D. Gillis work, team,	218 41
D. R. & F. A. Cole, work, team,	35 81
Lynn Wood Heel Co., maple,	2 40
Harry Makin, breaking roads,	22 48
Walter Moore, removing snow,	10 08
James L. Perry & Co., goods,	35 15
Frank L. Safford, repairs,	9 95
Mrs. Leavitt W. Safford, hay,	86 40
Herbert A. Davis, work, team,	64 83
Cheshire County Insurance Agency, Insurance,	91 70
George E. Forbes, dynamite,	60 70
Water & Sewer Department, tile pipe,	57 30
Waldo Bros. & Bond Co., goods,	128 77
Robert Bolster, hay,	148 63
Walter A. Sawyer, repairing clock,	1 50
A. E. Fish & Co., goods,	5 60
John M. Duffy, goods,	5 75
Spencer Hardware Co., goods,	27 01
Don Randall, drawing granite,	7 50
The Webb Granite & Construction Co., stone,	10 50
The Barrett Company, cold patch, tarvia B,	1154 47
Carter Coal Company, coal,	11 50
W. L. Goodnow Co., rubber coats,	21 08
Octave Aubin, work,	9 66
Russell S. Ellis, breaking roads,	15 98
F. C. & L. A. Nims, clipping horse,	8 00
Grant M. Hall, repairs,	2 75
Frank A. Russell, hay,	126 10
C. E. Jennison, hay,	47 60
W. P. Chamberlain Co., goods,	2 22
Nims Plumbing Co., goods,	1 74
Charles H. Townes, gravel,	2 80

John Bean, trimming trees,	851 88
Michael Tracy, trimming trees,	150 00
Leon L. Spencer, trimmer, etc.,	5 25
Peter Connor, gravel,	27 60
Lucy Lower, cleaning,	1 20
Giffin Coal Co., coal and wood,	258 34
George LaPlant, filing saws,	9 20
Spalter's Bookstore, goods,	10 77
Archie C. Gillis, services,	4 00
Quimby Furniture Co., stool,	2 85
Jotham F. Stearns, work, Stearns road,	54 50
H. I. Dallman Co., brooms,	24 25
Keene Artificial Stone Co., repairs,	85 20
James E. Marsh, services,	32 50
Standard Oil Co. of N. York, gasoline,	3 40
Frank E. Woods, work, Gilsum road,	50 00
Nims Brothers & Co., teams,	2 60
General Crushed Stone Co., stone,	131 60
Fred Waldo, gravel,	1 60
Webb Granite & Construction Co., stone,	90 00
Mabel W. Phelps, typewriting,	17 50
Brown Wales Company, iron bars,	70 08
Charles C. Buffum, recording deeds,	2 00
Michael F. Driscoll, lantern man,	6 00
The Smith & Erwin Co., goods,	10 95
A. F. Chamberlain, gravel,	1 50
Lewis H. Dean, sand,	25 60
Arthur Dean, driver,	35 00
North East Metal Culvert Co., culverts,	589 85
Clifford L. Sturtevant, plank,	316 14
Monadnock Road, Federal Aid Project, No. 94, steel,	200 00
J. A. Peterson, repairing sidewalks,	186 47
Keene Water Works, tile pipe,	8 25

Herman C. Rice, paint, etc.,	4 25	
Robert S. Payne, lantern man,	26 75	
		$62,582 89
Balance to new account,		$4,777 91

PURCHASE OF GRAVEL.

Appropriation,		$1,800 00
Paid Estate of Alfred W. Richards, gravel banks,	$1,800 00	

PATROL SYSTEM, MAINTENANCE OF HIGHWAYS.

Appropriation,	$6,000 00	
Additional appropriation,	6,000 00	
Additional appropriation,	1,844 96	
		$13,844 96
Paid Frank H. Whitcomb, weekly pay rolls,		$13,844 96

MAINTENANCE OF TRUNK LINES

Balance from last year,	$ 484 72	
Appropriation,	3,500 00	
Paid by State of New Hampshire to Dec. 1, 1920,	1,369 40	
		$5,354 12
Paid Clarence N. Holman, patrol,	$1,566 98	
Charles L. Applin, patrol,	8 21	

James T. Menter, patrol,	520 53	
Fred G. Huntley, patrol,	2,197 41	
Alexander M. Worcester, patrol,	213 56	
Arthur M. Russell, patrol,	553 69	
		$5,060 38
Balance to new account,		$ 293 74

STATE AID MAINTENANCE.

Appropriation,	$50 00	
Paid by State of New Hampshire to Dec. 1, 1920,	31 48	
		$81 48
Paid account overdrawn, Dec. 1, 1919,		$ 1 81
Paid Clarence N. Holman, patrol,	$10 00	
Fred G. Huntley, patrol,	138 48	
		$148 48
		$150 29
Account overdrawn,		$68 81

FEDERAL AID PROJECT.

Monadnock Road.

Appropriation to obtain State and Federal aid,	$4,500 00
Paid by State of New Hampshire to Dec. 1, 1920, for trunk line completion,	4,251 40

Paid by State to Dec. 1st, 1920:		
Project No. 36,	1,500 00	
Project No. 94,	2,200 00	
Deposited by Superintendent,		
Project No. 36,	28 95	
Project No. 94,	23 80	
		$12,504 15
Paid account overdrawn, Dec. 1, 1919,		$2,141 72
Frank H. Whitcomb, weekly pay-rolls,	$12,291 26	
Frank J. Avery, repairing tools,	67 25	
E. J. Haywood, gravel,	590 69	
West Keene Grocery, oil, etc.,	19 63	
Alfred W. Richards, sand,	5 00	
Knowlton & Stone Co., goods,	85 75	
Clarence M. Brooks, cement,	199 50	
Lewis S. King, oil,	45	
George Beauregard, auto hire,	43 20	
Herbert D. Fogg, erecting signs,	20 50	
Beaver Mills, lumber and delivery,	182 00	
Robertson & Bennett, goods,	10 70	
George S. Griswold, filling,	67 80	
City of Keene, highway dept., cement, tile, etc.,	162 98	
Nils A. Hansson, welding,	3 50	
Perley F. Safford, gasoline,	3 45	
Clarence E. Stickney, pipe, etc.,	7 75	
Gerald Task, lantern man,	45 50	
L. Gregoire, work,	4 50	
Clarence M. Brooks, truck No. 75,	25 00	
W. H. Whippie, lantern man,	45 00	

A. L. Haskell, storage,	1 50	
West Keene Grocery, goods,	4 32	
Harry S. Woodward, sand,	24 45	
Water Department, tile pipe,	4 80	
H. S. Griswold, earth,	8 40	
		$13,925 88
Paid Frank H. Whitcomb, weekly payrolls, Proj. No. 36,	$2,479 60	
Keene Drains department, pipe,	52 80	
West Keene Grocery, oil,	3 38	
City of Keene, cement,	7 00	
E. J. Haywood, gravel,	4 83	
		$2,547 61
		$18,615 31
Account overdrawn,		$6,111 16

PERMANENT CONSTRUCTION OF HIGHWAYS.

Appropriation,	$18,000 00	
Deposited by Superintendent,	329 00	
		$18,329 00
Paid Spencer Hardware Company, cement,	$832 88	
Transferred to highway department account,	$8,200 00	
		$9,032 88
Balance to new account,		$9,296 12

INCINERATOR.

Balance from last year,	$174 43	
Appropriation,	900 00	
Additional appropriation,	350 00	
Deposited by Superintendent,	147 58	
		$1,572 01
Paid weekly pay rolls,	$1,242 36	
Fordyce J. Thomas, repairs, etc.,	9 70	
Keene Gas & Electric Company, goods,	3 50	
Clarence E. Stickney, goods,	67 46	
Mason Insurance Agency, insurance,	21 17	
Knowlton & Stone Company, goods,	12 69	
		$1,356 88
Balance to new account,		$215 13

SPRAYING APPARATUS.

Balance from last year,		$2,471 00
Paid Boston & Maine Railroad, freight,	$39 54	
Fitzhenry-Guptill Company, power sprayer, etc.,	2,069 00	
		$2,108 54
Balance unexpended,		$362 46

SPRAYING TREES.

Appropriation,		$5,000 00
Paid, Abbott Grocery Co., arsenate of lead,	$2,268 00	
Frank H. Whitcomb, weekly pay-rolls,	646 00	

Robertson & Bennett, goods, etc.,	47 10	
Impervious Package Co., kits,	7 20	
F. A. Putnam Manufacturing Co., labor, etc.,	3 85	
W. L. Goodnow Co., oil skin coats,	9 48	
Louis E. Roundy, goods,	70	
W. P. Chamberlain Co., goods,	35	
	$2,982 68	
Balance transferred to highway account,	$2,017 32	
		$5,000 00

STREET SPRINKLING.

Assessments collected,	$2,030 00	
Appropriation,	7,000 00	
Deposited by Superintendent,	24 00	
		$9,054 00
Paid account overdrawn, Dec. 1, 1919,		$1,872 64
Frank H. Whitcomb, weekly pay-rolls,	$2,820 43	
Dorman Oil & Supply Co., goods,	10 56	
Robert C. Jones, repairs,	1 25	
A. Burt Palmer, insurance,	73 70	
Robertson & Bennett, goods,	346 38	
Samuel Wadsworth, services, engineer,	14 80	
C. M. Brooks, div. engineer, tarvia,	2,171 30	
Standard Oil Co., of New York applying road oil,	952 35	
Studebaker Corporation of America, washers,	3 74	

State Highway department, applying Tarvia B.,	516 97	
Jonas Damon, welding,	1 00	
Standard Oil Co., of New York, gasoline,	30 90	
Frank J. Avery, repairs,	1 00	
		$6,944 38
		$8,817 02
Balance to new account,		$236 98

INTEREST ON BONDS.

Appropriation Highway Construction bonds, loan of 1914,	$480 00
Paid City treasurer, interest, loan, 1914,	$480 00
Appropriation, Highway Construction bonds, loan of 1915,	$600 00
Paid City treasurer, interest, loan, 1915,	$600 00
Appropriation, Refunding Floating Debt bonds, loan of 1916,	$2,000 00
Paid City treasurer, interest, loan, 1916,	$2,000 00

PAYMENT OF BONDS.

Appropriation, Highway Construction bonds, loan of 1914,	$3,000 00
Paid City treasurer, bonds, loan, 1914,	$3,000 00
Appropriation, Highway and Bridge Construction bonds, loan of 1915,	$3,000 00
Paid City treasurer, bonds, loan, 1915,	$3,000 00

Appropriation, Refunding Floating Debt bonds, loan of 1916,	$5,000 00
Paid City treasurer, bonds, loan, 1916,	$5,000 00

INTEREST ON KEENE CEMETERY NOTES.

Appropriation,	$213 33
Paid Trustees of Trust Funds, interest on notes,	$213 33

ELECTRIC STREET LIGHTS.

Balance from last year,	$2,913 22	
Appropriation,	12,000 00	
		$14,913 22
Paid Keene Gas & Electric Company, street lighting,		$12,472 49
Balance to new account,	$2,440 73	

FIRE DEPARTMENT.

Balance from last year,	$220 65	
Appropriation,	12,000 00	
State of New Hampshire, forest fires,	9 10	
Town of Marlow,	20 60	
Towns of Swanzey, Corey fire,	133 44	
Carey fire, Town of Gilsum,	50 00	
Harvey fire,	5 00	
		$12,438 79

Frank H. Whitcomb, Marlow fire pay-roll,	$18 10
Frank H. Whitcomb, Gilsum fire pay-roll,	9 87
Frank H. Whitcomb, Swanzey fire pay-roll,	133 44
Frank H. Whitcomb, weekly pay-rolls,	54 68
Frank H. Whitcomb, still alarms pay-rolls,	199 40
Frank H. Whitcomb, brush fires pay-rolls,	18 20
Harry N. Aldrich, salary, engineer, etc.,	5 82
Frank H. Whitcomb, extra service pay-rolls,	12 95
Fred W. Towne, salary, chief engineer,	150 00
John H. Simpson, salary, engineer and clerk,	119 18
Dennis J. Foley, salary, engineer,	100 00
Eugene B. Riley, salary, engineer,	50 00
Eugene B. Riley, electrician, chauffeur,	1,476 50
Fred A. Johnson, chauffeur,	1,422 50
Lyman Cass, chauffeur,	1,331 00
Keene Steam Fire Engine & Hose Co., pay-roll,	1,582 50
Deluge Hose Company, pay-roll,	1,270 00
Washington Hook & Ladder Co., pay-roll,	1,245 00
George B. Robertson, salary, engineer of steamer,	60 00
Frank J. Bennett, salary, engineer of steamer,	60 00
Fordyce J. Thomas, salary, assistant engineer of steamer,	25 00
Henry L. Barrett, salary, assistant engineer of steamer,	25 00
Bertrand G. Harvey, salary, fireman of steamer,	10 00
George C. Erwin, salary, fireman of steamer,	10 00

John M. Sewall, driving fire apparatus,	63 00
Charles Hayes, driving auto truck,	80 40
Fred A. Russell, driving fire apparatus,	10 00
Fred A. Johnson, driving fire apparatus,	8 40
Melvin I. Pishon, driving fire apparatus,	50 00
Keene Gas & Electric Co., lighting,	184 37
Keene Gas & Electric Co., goods,	28 68
Keene Water Works, water rates,	47 75
Nims Plumbing Co., goods, etc.,	15 85
Pearson Bros., goods, etc.,	87 15
Spencer Hardware Co., goods,	2 75
Knowlton & Stone Co., goods,	39 62
John H. Simpson, paid express, etc.,	16 01
Alfred E. Barnard, repairs, etc.,	27 00
James M. Erwin, goods,	27 59
Holbrook Grocery Co., soda,	11 20
Olin H. Chase, chauffeur's licenses,	3 00
Elwin H. Applin, goods,	449 72
Robertson & Bennett, goods, etc.,	128 34
Leon M. Willard, goods,	301 06
William T. King, spanners,	15 00
New England Telephone & Telegraph Company, instruments and tolls,	60 27
Dennis J. Foley, inspecting buildings,	3 50
Fred W. Towne, inspecting buildings,	15 75
American LaFrance Fire Engine Co., mask,	20 00
Boston & Maine Railroad, freight,	2 33
Nils A. Hansson, repairs, etc.,	28 37
Abbott Grocery Co., soda, etc.,	45 64
The Bullard & Shedd Co., goods,	48 02
Robinson-Brett Lumber Co., lumber,	50 92
Fred J. Cummings, ice,	10 35
Robert C. Jones, repairs, etc.,	3 00
Fordyce J. Thomas, repairs, etc.,	15 90

Sentinel Printing Co., printing, etc.,	45 75
G. H. Tilden & Co., goods,	5 14
The Price & Lee Co., directory,	4 00
Grether Fire Equipment Co., search lights, etc.,	40 40
Keene Steam Laundry, laundry work,	6 90
Marquis O. Spaulding, carpenter work,	8 40
United States Rubber Co., shut off nozzles,	99 59
Dennis J. Foley, cable chain,	4 00
Alexander S. Bruder, refreshments,	8 25
A. E. Fish & Co., goods, etc.,	1 74
Burdett Chair Manufacturing Co., wood,	5 50
William I. Winn, pay of a fireman,	25 00
G. H. Aldrich & Sons, insurance,	60 00
A. Burt Palmer, insurance,	40 00
W. L. Goodnow Co., mitts and hats,	40 50
Water & Sewer Department, care of hydrants,	435 20
Robert C. Jones, repairs, etc.,	7 25
W. P. Chamberlain Co., goods,	4 34
Francis A. Burpee, extra fire service,	6 00
Charles O. Briggs, extra fire service,	3 50
Geo. H. Aldrich & Sons, auto-liability,	210 00
Cheshire County Insurance Agency, insurance,	223 50
Elmer E. Russell, team for inspection,	8 00
Guy F. Fairfield, steering wheel,	6 00
American Railway Express Co., express charges,	2 52
Fred J. Cummings, ice,	8 50
Highway Department, teams, drivers,	171 13
Highway Department, answering alarms and packing and unpacking hydrants,	169 50

Jonas Damon, labor,	8 40	
		$12,949 09
Account overdrawn,		$510 30

CHEMICAL & HOSE TRUCK.

Appropriation,	$10,000 00
Paid International Motor Company, truck,	$9,363 67
Unexpended,	$636 33

HEATING APPARATUS, FIRE STATION.

Appropriation,		$700 00
Paid Pearson Bros., heating apparatus,	$656 58	
Sentinel Printing Co., advt.,	3 38	
		$659 96
Unexpended balance,		$40 04

NEW DOORS, FIRE STATION.

Balance from last year,	$38 50	
Proceeds of 5 doors sold,	47 50	
		$86 00
Paid Fordyce J. Thomas, doors, etc.,	$40 15	
Balance unexpended,	45 85	
		$86 00

INSPECTION OF KEENE FIRE DEPARTMENT.

Appropriation,		$100 00
Paid Engineers of K. F. Dept.,		$100 00

POLICE DEPARTMENT.

Appropriation,	$12,000 00	
Additional appropriation,	1,100 00	
Deposited by Marshal,	441 55	
Deposited by Clerk of municipal court,	558 50	
		$14,100 05
Paid account overdrawn,		$505 61
Paid William H. Philbrick, salary, marshal,	$1,929 95	
Wells R. Sargent, commissioner,	12 50	
Herbert R. Beals, commissioner,	12 50	
Philip H. Faulkner, commissioner and clerk,	25 00	
Herbert O. Wardwell, commissioner and clerk,	25 00	
Clarence A. Wright, commissioner,	12 50	
Frank H. Blanchard, commissioner,	12 50	
Harry F. Buckminster, police duty,	1,626 85	
Lawrence E. Gilbo, police duty,	817 70	
Carl Swanstrom, police duty,	1,626 85	
William J. Wheelock, police duty,	1,626 85	
Walter A. Perry, police duty,	1,475 45	
Charles S. Wright, police duty,	272 75	
William Cotter, police duty,	120 25	
Charles A. Madden, salary, justice,	800 00	
Chester B. Jordan, salary, justice,	6 00	

Don J. Williams, salary, clerk,	250 00
Charles R. Dresser, salary, probation officer,	100 00
John J. Brosnahan, services, physician,	14 50
Frederick V. D. Dederick, services,	7 50
William H. Watson, counsel,	5 00
Leonard Wellington, counsel,	5 00
John J. Landers, counsel,	5 00
Walter M. Barnard, police duty,	57 43
Henry A. Barrett, police duty,	3 60
Henry L. Barrett, police duty,	3 20
Frank C. Bishop, police duty,	30 15
William J. Callahan, police duty,	6 75
Cornelius H. Donovan, police duty,	15 25
Fred A. Ellis, police duty,	30 10
George C. Erwin, police duty,	6 75
James M. Erwin, police duty,	6 75
John P. Flanagan, police duty,	6 75
Alfred Hebert, police duty,	19 50
John H. Hickey, police duty,	6 75
Fred S. Morse, police duty,	6 75
Harry B. Muchmore, police duty,	2 25
Burtis L. Parkman, police duty,	11 00
Herbert J. Reed, police duty,	506 70
Charles H. Scripture, police duty,	6 75
A. J. Cloutier, taxi service,	199 00
Frank H. Alden, truck hire,	2 00
Guy F. Fairfield, auto service,	3 70
Gilbo Bros., auto service,	107 00
Hiram T. Houghton, auto service,	13 25
Ervin J. Davis, team,	1 00
Fred Bushey, auto service,	2 50
John H. Pender, auto service,	8 00
Henry Speckman, auto service,	12 25
Monadnock Laundry, laundry work,	9 72

Keene Gas & Electric Co., lighting,	175 73
Keene Gas & Electric Company, goods,	90 53
Keene Water Works, water rates,	16 05
New England Telephone & Telegraph Company, instruments and tolls,	113 03
Nims Plumbing Co., goods,	2 45
Knowlton & Stone Co., goods,	46 42
Clarence E. Stickney, goods, etc.,	7 05
Spencer Hardware Company, goods,	28 50
Leon M. Willard, goods,	106 55
O'Connor & Goode, meals,	150 15
Shea & Culliton, goods,	22 73
Keene Window Cleaning Co., cleaning,	3 00
Charles S. Wright, work,	70
Sentinel Printing Co., printing, etc.,	66 70
G. H. Tilden & Co., goods,	8 44
Wilton H. Spalter, goods,	7 60
W. P. Chamberlain Co., goods,	4 00
The Price & Lee Co., directory,	4 00
Keene, N. H. Post Office, envelopes and stamps,	11 87
Central Pharmacy, goods,	4 20
Traffic Sign & Signal Co., silent policemen,	58 45
Boston & Maine Railroad, freight,	3 36
M. Linsky & Bros., badges, caps, etc.,	96 33
Herman C. Rice, painting silent policemen,	15 00
M. E. Daniels, goods,	2 05
Burdett Chair Manufacturing Co., chairs,	32 50
H. E. Cutler, photographs,	8 00
Willie A. Dodge, carpenter work,	3 18
Cheshire County Insurance Agency, insurance,	5 80

A. Toussaint, services in drowning accident,	2 50	
Dennis Connor, washing windows,	2 50	
James J. Burns, police duty,	9 00	
James J. Burns, Jr., police duty,	9 00	
William J. O'Connell, police duty,	9 00	
Frank B. Woodward, police duty,	9 00	
Frank C. Peck, police duty,	9 00	
James J. Burns, Jr., auto trips,	20 00	
A. D. Grant, board of Greenfield policemen,	19 50	
Ellis Garage, storage of auto,	5 10	
Harry H. Burley, gloves,	1 80	
K. A. Watkins, auto service,	6 25	
Forrest S. Field, auto service,	13 25	
American Railway Express Company, express charge,	42	
Clarence W. Brooks, bicycle repairs, etc.,	14 10	
		$13,099 29
		$13,604 90
Balance to new account,		$495 15

AID TO ELLIOT CITY HOSPITAL.

Appropriation,	$2,000 00	
Interest on Giffin Hospital fund,	50 46	
		$2,050 46
Paid Walter R. Porter, treasurer, Elliot City Hospital,	$2,000 00	
Paid Walter R. Porter, treasurer,	50 46	
		$2,050 46

FOOD INSPECTION.

Balance from last year,	$99 40	
Appropriation,	275 00	
		$372 40
Paid Frederick V. D. Dederick, inspector,	$300 00	
Sentinel Printing Company, printing, etc.,	4 86	
		$304 86
Balance to new account,		$67 54

INSPECTION OF PLUMBING.

Balance from last year,	$25 00	
Appropriation,	300 00	
		$325 00
Paid John H. Fitzgerald, inspection,	$225 00	
Sentinel Printing Company, printing, etc.,	20 00	
John H. Simpson, salary,	75 00	
		$320 00
Balance to new account,		$5 00

WEIGHTS AND MEASURES.

Appropriation,	$100 00	
Additional Appropriation,	17 87	
		$117 87

Paid W. & L. E. Gurley, goods,	$102 87	
Dover Stamping & Manufacturing Co., test measure,	15 00	
		$117 87

SEALER OF WEIGHTS AND MEASURES.

Appropriation,	$350 00
Paid Edwin D. Hayward, salary, sealer,	$275 00
Balance to new account,	$75 00

NUMBERING HOUSES.

Balance from last year,	$13 43
Paid Samuel Wadsworth, services,	1 60
Balance to new account,	$11 83

COOPERATIVE AGREEMENT, PINE BLISTER RUST.

Appropriation by the city of Keene,	$300 00
Paid State of New Hampshire, Forestry department,	$300 00

WATER WORKS AND SEWERS DEPARTMENT.

Water rates collected by C. A. Wardwell,	$30,997 72	
Department receipts deposited by superintendent,	2,834 36	
Telephone tolls,	19 25	
		$33,851 33

Paid Paul F. Babbidge, salary, superintendent,	$1,644 44
Town of Roxbury, taxes, 1919, under protest,	1,037 80
Town of Nelson, taxes, 1919, under protest,	56 87
Frank H. Whitcomb, weekly pay-rolls,	12,741 57
Keene Gas & Electric Co., lighting,	32 67
Keene Gas & Electric Co., goods,	524 68
New England Telephone & Telegraph Co., instruments and tolls,	79 82
Standard Oil Co., of New York, gasoline,	221 84
Frank J. Avery, shoeing, repairing,	88 40
Nils A. Hansson, repairs, etc.,	45 36
Alfred E. Barnard, repairs, etc.,	2 60
Boston & Maine Railroad, freight,	430 50
American Railway Express Co., express charges,	40 24
Cheshire County Insurance Agency, insurance on Ford truck,	127 00
Boston Pipe & Fittings Co., goods,	289 26
Boston & Maine Railroad, rent of land,	37 50
Knowlton & Stone Co., goods,	231 91
Pearson Bros., goods,	65 18
Spencer Hardware Co., goods,	41 08
Clarence E. Stickney, goods,	49 59
G. H. Tilden & Co., goods,	9 61
Grant M. Hall, repairs,	12 95
Robertson & Bennett, goods, etc.,	346 70
Perley F. Safford, goods,	74 97
Leon M. Willard, goods, etc.,	24 10
Gamon Meter Co., goods,	248 85
National Meter Co., goods,	153 13
Neptune Meter Co., goods,	97
Pittsburgh Meter Co., goods,	11 10

Union Water Meter Co., goods,	204 23
Giffin Coal Co., coal,	98 59
Nims Plumbing Co., goods,	35 09
Carpenter-Howe Tire Co., goods,	48 15
Robinson-Brett Lumber Co., lumber,	10 77
Humphrey Machine Co., frames and covers,	36 00
Concord Foundry and Machine Co., grates and covers,	195 00
Builders Iron Foundry, sleeves, tees,	292 84
Burroughs Adding Machine Company, paper,	2 05
Robert C. Jones, repairs, etc.,	7 78
The Oliver Typewriter Co., typewriter,	51 30
The C. E. Sheppard Co., goods,	19 42
The Sentinel Printing Co., printing, etc.,	32 50
Elwin H. Applin, goods,	17 65
Guy F. Lombard, repairs, etc.,	130 60
William H. Brooks, repairing Ford radiator,	3 95
Beaver Mills, lumber,	48 44
Chadwick-Boston Lead Co., tube and pigs lead,	242 04
The Price & Lee Co., directory,	4 00
Johnson-Washburn Co., pipe, cocks, stop and waste,	318 18
Ervin J. Davis, teams,	295 50
F. C. & L. A. Nims, teams,	112 00
Wilton H. Spalter, goods,	3 25
Estate of E. A. Palmer, goods,	2 61
Fred O. H. Hamblet, truck,	5 00
Ludlow Valve Manufacturing Co., goods,	515 88
Harold L. Bond Company, goods,	17 33
Waldo Bros. & Bond Co., tampers,	6 00
Marquis O. Spaulding, work, etc.,	30

George W. Sargent, goods,	83	51
George Cota, work, team,	32	00
Frank H. Brown, box,		75
Woodward Wanger Co., hacksaw blades,	1	08
Central Supply Co., goods,	245	50
Highway Department, racks,	10	00
W. S. Darley Co., electric leak locater,	91	70
Walworth Manufacturing Co., nipples, valves,	41	05
Dodges Pharmacy, goods,	3	70
A. E. Fish & Co., repairs, etc.,	2	13
Addressograph Co., goods,	6	87
George E. Gilchrist Co., solder pots,	13	22
W. F. Brockway, painting,	8	00
Keene & Boston Express, express charge,		80
R. D. Wood & Co., pipe,	3,447	31
Keene, N. H., Post Office, envelopes and stamps,	34	92
Sumner & Dunbar, pipe, cocks,	161	91
Vermont Brick Co., brick,	100	00
Holyoke Valve Co., unions,	24	14
Pike & Whipple, office chair,	11	00
Wright Sales Co., protectors,	40	00
Peter Connor, gravel,		50
F. A. Putnam Manufacturing Co., labor, etc.,	7	63
A. E. Martell Co., record sheets,	45	65
William S. Simpson, Inc., pipe,	930	06
Edward C. Sweeney, tires,	47	40
The Bristol Company, charts,	8	33
Thomson Meter Company, goods,	7	68
William F. Muchmore, envelopes,	6	60
L. B. Dow Co., Inc., plug castings,	9	50
Pullman Garage, bands and labor,	4	80

Spalter's Bookstore, goods,	2 10	
H. Mueller Manfg. Co., goods,	237 38	
City of Keene, old boiler flues,	15 79	
Bingham & Taylor, valve boxes,	25 61	
Waldo Bros. & Bond Company, washers,	2 57	
Amsden's Shoe Store, boots,	5 75	
Keene Wooden Ware Company, boards and pipe,	72 80	
M. S. Perkins Machine Co., labor,	3 13	
Fred A. Houdlette & Sons, Inc., lead hydro-tite,	20 00	
Edward C. Sweeney, labor, etc.,	6 30	
Highway Department, labor, etc.,	268 98	
Herman C. Rice, paint,	50	
		$27,515 79
Balance of collections in treasury,		$6,335 54

PURCHASE OF LAND.

Appropriation,	$1,500 00
Paid Rufus A. Thayer, 100 a. land,	$1,500 00

DRAINS.

Balance from last year,	$895 12	
Appropriation,	1,500 00	
Deposited by superintendent,	4,049 04	
		$6,444 16
Paid Paul F. Babbidge, salary, superintendent,	$472 22	

Frank H. Whitcomb, weekly pay-rolls,	3,665	72
Knowlton & Stone Co., goods,	145	74
New England Telephone & Telegraph Co., instruments and tolls,	2	17
Standard Oil Co., of New York, gasoline, etc.,	12	80
Spencer Hardware Co., goods,	136	30
Boston & Maine Railroad, freight,	23	84
Boston & Maine Railroad, rent of land,	37	50
Giffin Coal Co., coal,	44	55
American Railway Express Co., express charges,	3	14
Mulconroy Company, steam hose,	49	50
Nims Plumbing Co., repairs, etc.,	8	75
F. C. & L. A. Nims, teams,	24	00
Ervin J. Davis, teams,	159	00
Cheshire County Insurance Agency, insurance Ford truck,	23	00
Mrs. Geo. E. Holbrook, sand,	10	00
Highway department, racks,	9	50
Harold L. Bond Company, hose, couplings,	22	50
Frank J. Avery, repairs, etc.,	26	55
Waldo Bros. & Bond Co., goods,	26	14
Concord Foundry & Machine Co., bases and grates,	407	83
W. F. Brockway, painting,	3	50
Robertson & Bennett, goods, etc.,	2	50
Keene, N. H., Post Office, envelopes and stamps,	10	00
Vermont Brick Co., brick,	120	00
Peter Connor, gravel,	2	40
Mrs. M. A. Denison, brick,	7	00
William S. Simpson, Inc., pipe,	126	00
Nils S. Hansson, repairs,	3	50

W. S. Darley & Co., head cleaner,	10 00	
Federal Aid Project, No. 36, brick,	27 50	
Highway department, labor,	38 24	
		$5,661 39
Balance to new account,		$782 77

NEW DRAINS.

Appropriations, Forest, Elm and South Lincoln streets and Wilcox Terrace,	$2,562 40	
Appropriations, Blake Street, Baker Street, Main Street,	2,345 00	
		$4,907 40
Paid Water & Sewer Department, stock and labor,		
South Lincoln street and Wilcox Terrace,	$1,473 85	
Forest and Elm streets,	728 12	
Davis & Blake streets,	1,104 00	
South street,	25 00	
Washington street,	37 20	
Main street, Winchester street,	132 60	
Main street, Proctor court,	19 50	
South Lincoln street, Wilber street,	16 45	
Elm street,	54 00	
High street,	90 00	
Armory street, Spruce street,	18 00	
Spruce street,	36 00	
		$3,734 72
Balance unexpended,		$1,172 68

BOUNTY ON HEDGEHOGS AND WILD CATS.

Paid by State of New Hampshire, Jan. 17, 1920,		$10 00
Paid account overdrawn, Dec. 1, 1919,		$9 20
Herbert L. Fisher, bounty,	$ 40	
Abbie H. Grimes, bounty,	40	
Arthur Constine, bounty,	20	
Frank C. Moore, bounty,	20	
Cedrick White, bounty,	1 00	
Edward G. Haynes, bounty,	2 80	
Russell W. Stone, bounty,	40	
Clifford Phillips, bounty,	20	
Philip F. Carroll, bounty,	40	
Harry W. Greenleaf, bounty, cat,	5 00	
Vincent P. Wilber, bounty,	40	
Norman Castor, bounty,	40	
Raymond Jackson, bounty,	20	
Harry James Smith, bounty,	20	
Howard Britton, bounty,	20	
Walter S. Hall, bounty,	1 20	
George Sawtelle, bounty,	40	
Lena M. Blood, bounty,	1 00	
		$15 00
		$24 20
Account overdrawn,		$14 20

SCHOOLS.

Balance from last year,	$15,000 00
Appropriation, vote of Jan. 20, 1920,	22,000 00
Amount required by law,	40,232 68

In Addition to sum required by law,	53,778 07	
For the payment of the statutory per capita tax,	4,000 00	
For the payment of district debts,	16,500 00	
For the payment of interest on district debts,	3,742 50	
Balance of dog license fees,	983 16	
		$156,236 41
Paid William C. Hall, treasurer, balance due on 1919 appropriation,	$15,000 00	
Paid William C. Hall, treasurer,	100,236 41	
		$115,236 41
Balance to new account,		$41,000 00

DOMESTIC ANIMALS KILLED BY DOGS.

Balance from last year,		$996 16
Paid Frederick V. D. Dederick, disposing of dogs,	$3 00	
Orin A. Ellis, sheep killed,	10 00	
Amount transferred to the school appropriation (1920),	983 16	
		$996 16

DOMESTIC ANIMALS KILLED BY DOGS.

Amount of dog license fees collected, 1920,		$1,121 83
Paid Charles D. Reese Co., Inc., tags,	$20 63	
Mrs. James S. Taft, refund,	2 00	

Russell S. Ellis, turkeys killed,	20 00	
Keene Police department, notifying owners,	18 00	
		$60 63
Balance in treasury, Dec. 1, 1920,		$1,061 20

PUBLIC LIBRARY.

Appropriation for books,	$600 00	
Deposited by trustees,	33 00	
Deposited by librarian,	484 40	
Thayer & Chapin fund, interest,	200 00	
Ingersoll fund, interest,	36 08	
Mary R. Hall fund, interest,	25 44	
Maria Wakefield Osborne fund, interest,	4 04	
		$1,382 96
Paid account overdrawn, Dec. 1, 1919,		$ 51 25
Mary L. Saxton, freight and express charges, etc.,	$27 36	
Wilton H. Spalter, books,	3 75	
A. L. A. Publishing Board, books,	2 25	
F. J. Barnard & Co., books,	33 15	
Carol Cox Book Company, books,	105 93	
David Farquhar, books,	48 80	
R. H. Hinkley Company, books,	43 65	
The H. R. Huntting Co., Inc., books,	168 64	
E. A. Merriam, books,	70 24	
The National Geographic Society, books,	2 75	
Russian Information Bureau, books,	85	
Standard Book Co., books,	6 98	
Union Publishing Co., books,	4 00	
The H. W. Wilson Co., books,	38 80	

Sentinel Printing Company, printing,	33 00	
Himebaugh & Browne, books,	6 81	
G. H. Tilden & Co., books,	371 68	
The F. W. Faxon Co., books,	192 22	
W. Lewis Roberts, books,	29 50	
The Price & Lee Co., directory,	4 00	
Longmans, Green & Co., books,	10 05	
Simpson & Murdock Co., books,	8 00	
Dodd Meade & Co., Inc., books,	5 85	
Harper & Bros., books,	31 50	
		$1,249 76
		$1,301 01
Balance to new account,		$81 95

PUBLIC LIBRARY EXPENSE.

Balance from last year,	$ 594 53	
Appropriation,	4,200 00	
Additional appropriation,	1,850 00	
Henry O. Coolidge fund, interest,	844 76	
Theodore J. Locke, paper sold,	6 00	
		$7,495 29
Paid Mary L. Saxton, salary librarian,	$1,225 00	
Maude H. Sherman, salary, assistant librarian,	754 12	
Emma L. Riggs, assistant librarian,	754 12	
Lena C. Bishop, assistant librarian,	166 73	
Dorothy Reid, assistant,	97 44	
Rebecca F. Dean, page,	31 36	
Margaret Smith, page,	23 20	
Gertrude W. Reed, page,	49 64	

Theodore J. Locke, janitor,	723	93
Keene Gas & Electric Co., gas and electric lighting,	194	10
Keene Water Works, water rates,	4	00
New England Telephone & Telegraph Co., instruments and tolls,	25	40
Pearson Bros., repairs, etc.,	46	31
Grant M. Hall, repairs, etc.,	9	20
Robertson & Bennett, repairs, etc.,	4	35
Nims Plumbing Co., goods,	11	21
Ellis Bros., goods,		85
Bert Magnuson, painting, waxing floors, etc.,	412	39
W. F. Knapp, floor brush,	2	85
Sentinel Printing Co., printing, etc.,	85	90
Gaylord Bros., cloth, paper, etc.,	20	07
G. H. Aldrich & Sons, insurance,	37	50
Carlos L. Seavey, dusters,	2	10
G. H. Tilden & Co., goods,	6	74
A. Burt Palmer, insurance,	54	79
Arabol Manufacturng Co., glue,	8	03
Marquis O. Spaulding, carpenter work, etc.,	21	26
H. E. C. Spencer, goods,	2	38
Leon M. Willard, goods,	28	04
A. E. Fish & Co., goods,		50
Spencer Hardware Co., goods,	7	30
Carter Coal Company, coal,	73	66
Library Bureau, cards,	81	14
Knowlton & Stone Co., goods,	3	85
W. P. Chamberlain Co., goods,	6	45
Cheshire Laundry, work,	6	51
Geo. E. Holbrook & Co., goods,	2	20
Cassius M. White, carpenter work,	1	50
The Aldrich Furniture Co., repairs,	3	50
Michael J. Harty, cartage, etc.,	30	25

N. G. Gurnsey & Co., weighing coal,	1 70	
Dexter & Carpenter, Inc., coal,	821 25	
Highway department, drawing coal,	44 36	
Boston & Maine Railroad, freight on coal,	133 57	
Pearson Bros., heater, etc.,	1,469 07	
Peter Langdon, team,	5 00	
		$7,494 82
Balance to new account,		$0 47

COOLIDGE ANNUITY.

Balance from last year,	$400 00	
Appropriation,	800 00	
		$1,200 00
Paid Emily B. Coolidge, annuity,	$800 00	
Balance to new account,	400 00	
		$1,200 00

PARKS.

Balance from last year,	$ 85 48	
Appropriation,	200 00	
Additional appropriation,	300 00	
Wheelock Forestry fund, interest,	200 00	
Pine sold by Commissioner,	74 76	
		$860 24
Paid George A. Litchfield, salary, commissioner,	$25 00	
Charles Winch, services, caretaker,	81 38	

William B. Kinson, work, Ashuelot park	24 35	
Frank C. Potter, work, Wheelock park,	179 25	
Keene Gas & Electric Company, goods,	1 25	
Nims Plumbing Co., goods,	90	
Sentinel Printing Company, printing, etc.,	2 90	
A. Burt Palmer, insurance,	30 00	
Spencer Hardware Company, goods,	7 55	
G. H. Tilden & Co., goods,	1 30	
Cassius M. White, carpenter work,	33 60	
Raymond Sibley, work,	30 75	
Ralph W. Newell, work,	30 75	
William Canty, forestry work,	201 70	
		$650 68
Balance to new account,		$209 56

DISTRIBUTION OF INTEREST.

John A. Drummer Fund.

Appropriation of income received by Park Commissioner,		$80 00
Paid Jane L. Titus,	$20 00	
Mary C. Knowles,	20 00	
Stella Gibbs,	20 00	
Edith Arnold,	20 00	
		$80 00

FOURTH OF JULY OBSERVANCES.

Balance from last year,	$53 42
Appropriation,	100 00

Additional appropriation,	3 88	
		$157 30
Paid T. Duchesneau, bread,	$21 00	
Keene Fruit Co., fruit, ice cream,	46 13	
Pickett & Howard, ham, butter,	38 40	
The Bullard & Shedd Co., goods,	23 75	
Harry C. Dean, services,	6 00	
Scenic Theatre, film service,	22 02	
		$157 30

FREE PUBLIC BAND CONCERTS.

Appropriation for free concerts,	$800 00
Paid Keene City Band, free concerts,	$800 00

PUBLIC PLAY GROUNDS.

Appropriation,		$500 00
Paid Gertrude K. McCushing, director,	$125 00	
Edward D. Baker, services,	50 00	
Pearson Bros., goods,	94	
G. H. Tilden & Co., goods,	7 65	
Robinson-Brett Lumber Company, lumber,	16 29	
Keene Highway department, labor,	207 78	
		$407 66
Balance to new account,		$92 34

MEMORIAL DAY OBSERVANCES.

Appropriation,	$200 00
Paid John Sedgwick Post, No. 4, G. A. R.,	$200 00

CEMETERY DEPARTMENT.

Balance from last year,	$602 89	
Appropriation,	300 00	
Additional appropriation,	1,000 00	
Deposited by Agent, care and sale of lots,	5,015 65	
Income from cemetery funds, paid in by trustees of trust funds,	1,458 24	
		$8,376 78
*Paid Laura E. Mason, salary, agent,	$200 00	
Laura E. Mason, services and use of horse,	981 04	
Frank H. Whitcomb, weekly pay-rolls,	5,694 12	
New England Telephone and Telegraph Company, instrument and tolls,	15 64	
Frank H. Whitcomb, recording deed,	16 10	
Pearson Brothers, goods,	18 40	
Clarence E. Stickney, goods,	20 75	
Geo. E. Holbrook & Co., seed,	49 50	
Nils A. Hansson, repairs, etc.,	13 35	
Robert C. Jones, repairs, etc.,	2 50	
Knowlton & Stone Co., goods,	57 17	
Sentinel Printing Co., printing, etc.,	15 00	
James W. Carroll, repairing wall,	31 30	
The Price & Lee Co., directory,	4 00	
A. Thomas Chilton, resetting stones, etc.,	166 00	
Northway Floral Company, vase and painting,	1 65	
Ellis Bros & Co., plants, etc.,	53 60	
Hiram T. Houghton, work, team,	4 00	
Geo. H. Eames & Son, fertilizer,	88 05	
Jane E. Miller, fertilizer,	15 00	
Marquis O. Spaulding, goods,	40	

A. Burt Palmer, insurance,	3 75	
Spencer Hardware Co., goods,	24 75	
Peter Connor, breaking roads,	32 00	
Edward Gorges & Son, cleaning and resetting stones,	66 50	
C. L. Russell & Sons, ashes,	25 00	
Water & Sewer Department, pipe,	26 18	
Frank E. Woods, work,	54 18	
Solon D. Brown, loam,	263 25	
Allied Arts Publishing Company, record book,	15 00	
Mrs. Daniel W. Brooks, ashes,	3 00	
W. L. Goodnow Company, boots,	9 90	
Mrs. M. B. Harrington, ashes,	1 75	
Earl J. Hill, ashes,	3 75	
Highway department, grading avenues,	22 00	
Peter Connor, loam,	303 00	
		$8,301 58
Balance to new account,		$75 20

*Mrs Laura E. Mason, formerly agent, was elected by the City Councils, as Superintendent, Sept. 2, and duly sworn on Sept. 3, 1920.

INDEXING KEENE CEMETERIES.

Balance from last year,	$2 48	
Appropriation,	25 00	
		$27 48
Paid Samuel Wadsworth, indexing,		$17 30
Balance to new account,		$10 18

CEMETERY FUNDS FOR INVESTMENT.

Appropriation to pay cemetery note, No. 4,	$1,000 00	
Paid trustees of trust funds:		
Foster fund,	$100 00	
Searle fund,	100 00	
Bingham heirs fund,	100 00	
John M. Blake fund,	100 00	
Austin E. Howard fund,	100 00	
Albert Godfrey fund,	100 00	
Holbrook fund,	400 00	
		$1,000 00
Silas M. Dinsmoor fund, appropriation,		$100 00
Paid trustees of trust funds,		$100 00
Gertrude E. R. Gates fund, appropriation,		$100 00
Paid trustees of trust funds,		$100 00
Mary Elizabeth Ellis fund, appropriation,		$100 00
Paid trustees of trust funds,		$100 00
Sarah J. Drummer fund, appropriation,		$100 00
Paid trustees of trust funds,		$100 00
Mary J. Flint fund, appropriation,		$200 00
Paid trustees of trust funds,		$200 00
Rosetta P. Hudson fund,		$100 00
Paid trustees of trust funds,		$100 00
Lucretia O. Fisher fund, appropriation,		$200 00
Paid trustees of trust funds,		$200 00
George H. Nims fund, appropriation,		$200 00
Paid trustees of trust funds,		$200 00

Wellman-Irish fund, appropriation,	$100 00
Paid trustees of trust funds,	$100 00
Harriet I. Buckminster fund, appropriation,	$100 00
Paid trustees of trust funds,	$100 00
Bunting fund, appropriation,	$100 00
Paid trustees of trust funds,	$100 00
Mary E. Scott fund, appropriation,	$100 00
Paid trustees of trust funds,	$100 00
Frank K. Jewett fund, appropriation,	$100 00
Paid trustees of trust funds,	$100 00
Elbridge Kingsbury fund, appropriation,	$100 00
Paid trustees of trust funds,	$100 00
Augusta Bidwell fund, appropriation,	$100 00
Paid trustees of trust funds,	$100 00
George L. Whitney fund, appropriation,	$100 00
Paid trustees of trust funds,	$100 00
Frederick I. Moore fund, appropriation,	$100 00
Paid trustees of trust funds,	$100 00
Ellery E. Rugg fund, appropriation,	$100 00
Paid trustees of trust funds,	$100 00
Frank A. Rugg fund, appropriation,	$100 00
Paid trustees of trust funds,	$100 00
Joel Howe fund, appropriation,	$100 00
Paid trustees of trust funds,	$100 00
Spalter fund, appropriation,	$200 00
Paid trustees of trust funds,	$200 00
Total cemetery funds invested,	$3,500 00

MARY R. HALL CHARITABLE FUND.

Disbursement of Interest.

Appropriation,		$120 00
Paid Mary J. Barlow,	$10 00	
Bridget Beals,	10 00	
Catherine A. Cheever,	10 00	
Lucretia Cummings,	10 00	
Emily F. Hemphill,	10 00	
May A. Joslin,	10 00	
Ellen Lee,	10 00	
Lois M. Leland,	10 00	
Martha J. Marden,	10 00	
Emma C. Sprague,	10 00	
Jane L. Titus,	10 00	
Mary M. Willis,	10 00	
		$120 00

MINISTER FUND.

Disbursement of Interest.

Appropriation,		$149 36
Paid H. Sumner Mitchell,	$18 67	
William O. Conrad,	18 67	
Dennis C. Ling,	18 67	
Edward H. Newcomb,	18 67	
Austin H. Reed,	18 67	
Mary E. Cove,	18 67	
Joseph Simpson,	18 67	
Walter D. Swaffield,	18 67	
		$149 36

SIMMONS, EASTBURN, AND MORSE FUND.

Disbursement of Interest.

Appropriation,		$79 98
Paid Emily F. Hemphill,	6 67	
Catherine A. Cheever,	6 67	
Mary J. Barlow,	6 67	
Jarib S. Herrick,	6 67	
Ellen Lee,	6 67	
Martha J. Marden,	6 67	
Emma C. Sprague,	6 66	
Jane L. Titus,	6 66	
Mary M. Willis,	6 66	
May A. Joslin,	6 66	
Bridget Beals,	6 66	
Lucretia Cummings,	6 66	
		$79 98

RECAPITULATION.

RECEIPTS.

Balance in treasury, Dec. 1, 1919,	$48,287 44
C. A. Wardwell, collector, taxes, 1915,	2 00
C. A. Wardwell, collector, taxes, 1916,	7 90
C. A. Wardwell, collector, taxes, 1917,	420 57
C. A. Wardwell, collector, taxes, 1918,	645 80
C. A. Wardwell, collector, taxes, 1919,	36,255 94
C. A. Wardwell, collector, taxes, 1920,	289,900 00
C. A. Wardwell, collector, automobile tax,	9,664 52
C. A. Wardwell, collector, water assessments,	30,997 72
C. A. Wardwell, collector, street sprinkling assessments,	2,030 00
F. H. Whitcomb, city clerk, collections,	5,041 15
P. F. Babbidge, superintendent, collections, water,	2,834 36
P. F. Babbidge, superintendent, collections, drains,	4,049 04
Laura E. Mason, superintendent, collections,	5,015 65
C. S. Wright, messenger, collections,	3,122 04
Police commissioners, collections,	215 00
D. J. Williams, clerk, collections,	558 50
W. H. Philbrick, marshal, collections,	441 55
Winfield M. Chaplin, superintendent, collections,	2,327 83
W. M. Chaplin, superintendent, collections, trunk lines,	1,000 00
W. M. Chaplin, superintendent, incinerator,	147 58

W. M. Chaplin, superintendent, collections, permanent construction of highways,	329 00
W. M. Chaplin, superintendent, sprinkling,	24 00
W. M. Chaplin, superintendent, collections, Monadnock road,	3,752 75
P. F. Babbidge, quarantine collections,	321 48
R. T. Kingsbury, trustee, library collections,	33 00
F. C. Nims, overseer of poor, collections,	6,814 67
M. L. Saxton, collections, library fines,	484 40
Theodore J. Locke, collections,	6 00
W. H. Watson, mayor, trunk line completion,	300 00
W. H. Watson, mayor, wood and timber,	15,400 00
G. A. Litchfield, commissioner, pine,	74 76
G. A. Litchfield, commissioner, income from Drummer fund,	80 00
C. A. Wright, messenger, boiler flues,	15 79
Treasurer, Monadnock road completion,	3,951 40
State of New Hampshire for trunkline maintenance,	369 40
State of New Hampshire for State aid maintenance,	31 48
State of New Hampshire, forest fires,	9 10
Income on Minister fund,	149 36
Interest on Simmons, Morse and Eastburn fund,	79 98
Income on public library funds,	265 56
Income on Coolidge fund, for maintenance of public library,	844 76
Income on Ingersoll fund, maintenance of Ladies' park,	36 08
Income on Wheelock forestry fund,	200 00

Income on Giffin hospital fund,	50 46	
Income on cemetery funds,	1,458 24	
Income on Mary R. Hall charitable fund,	120 00	
Normal school, rent of city hall,	25 00	
Insurance tax,	1,769 81	
Railroad tax,	14,187 64	
Savings bank tax,	7,571 41	
Building and Loan Association tax,	38 21	
		$501,758 33

EXPENDITURES.

Orders outstanding, Dec. 1, 1919,	$1,618 05
Ordinary city charges,	19,237 66
Ballot inspectors,	156 50
County tax, 1920,	29,823 60
State tax, 1920,	41,021 00
City paupers,	1,473 87
City aid to soldiers and their families,	313 27
County aid to soldiers and their families,	758 00
County paupers,	5,705 59
Aid to persons in quarantine and incidental expenses,	2,530 77
Highway department,	62,582 89
Purchase of gravel banks,	1,800 00
Patrol system of maintenance, highways,	13,844 96
Maintenance of trunk lines,	5,060 38
Maintenance of State aid roads,	148 48
Monadnock road, Federal aid projects,	16,473 59
Permanent construction of highways,	832 88
Incinerator,	1,356 88
Spraying apparatus,	2,108 54
Spraying trees,	2,982 68

Street sprinkling,	6,944 38
Interest on bonds, loan of 1914,	480 00
Interest on bonds, loan of 1915,	600 00
Interest on bonds, loan of 1916,	2,000 00
Payment of bonds, loan of 1914,	3,000 00
Payment of bonds, loan of 1915,	3,000 00
Payment of bonds, loan of 1916,	5,000 00
Interest on Keene cemetery notes,	213 33
Electric street lights,	12,472 49
Fire department,	12,949 09
Chemical and hose truck,	9,363 67
Heating apparatus at fire station,	659 96
Doors at fire station,	40 15
Inspection of Keene fire department,	100 00
Police department,	13,099 29
Aid to Elliot City hospital,	2,050 46
Food inspection,	304 86
Inspection of plumbing,	320 00
Weights and measures,	117 87
Sealer of weights and measures,	275 00
Numbering houses,	1 60
Cooperative agreement, Pine Blister Rust,	300 00
Water Works and Sewer department,	27,515 79
Purchase of land,	1,500 00
Drains,	5,661 39
New drains,	3,734 72
Bounty on hedgehogs and wild cats,	15 00
Schools, Union School district,	115,236 41
Domestic animals killed by dogs,	73 63
Public library books,	1,249 76
Public library expense,	7,494 82
Coolidge annuity,	800 00
Parks,	650 68
Distribution of income on John A. Drummer fund,	80 00

Fourth of July observances,	157 30	
Free public band concerts,	800 00	
Public play grounds,	407 66	
Memorial Day observances,	200 00	
Cemetery department,	8,301 58	
Indexing Keene cemeteries,	17 30	
Cemetery funds invested,	3,500 00	
Distribution of income on Mary R. Hall charitable fund,	120 00	
Distribution of income on Minister fund,	149 36	
Distribution of income on Simmons, Eastburn and Morse fund,	79 98	
Cash in the treasury, Dec. 1, 1920,	42,149 42	
		$503,016 54
Less outstanding orders, Dec. 1, 1920,		1,258 21
		$501,758 33

INDEBTEDNESS.

HIGHWAY CONSTRUCTION BONDS, LOAN OF 1914.

Due.	Rate of Interest.	Amount Due.	
1921, Sept. 1,	4 per cent,	$3,000 00	
1922, "	"	3,000 00	
1923, "	"	3,000 00	
			$9,000 00

HIGHWAY CONSTRUCTION BONDS AND CONSTRUCTION OF BRIDGES, LOAN OF 1915.

Due.	Rate of Interest.	Amount Due.	
1921, Nov. 1,	4 per cent,	$3,000 00	
1922, "	"	3,000 00	
1923, "	"	3,000 00	
1924, "	"	3,000 00	
			$12,000 00

REFUNDING FLOATING DEBT BONDS, LOAN OF 1916.

Due.	Rate of Interest.	Amount Due.	
1921, Aug. 1,	4 per cent,	$5,000 00	
1922, "	"	5,000 00	
1923, "	"	5,000 00	
1924, "	"	10,000 00	
1925, "	"	10,000 00	
1926, "	"	10,000 00	
			$45,000 00
Total bonded city debt,			$66,000 00

ASSETS.

Uncollected taxes, 1912,	$188 62
Uncollected taxes, 1914,	25 05
Uncollected taxes, 1915,	31 41
Uncollected taxes, 1916,	382 85
Uncollected taxes, 1917,	382 06
Uncollected taxes, 1918,	1,453 78
Uncollected taxes, 1919,	1,844 72
Uncollected taxes, 1920,	44,266 07
Street sprinkling assessments,	419 00
Water assessments,	206 33
Balance due from State and Federal Aid, Monadnock road,	5,223 39
Balance due from Keene Electric Railway, paving assessments, 1913, 1914,	4,391 28
Union School district, coal,	2,704 27
Fred J. Cummings, rent of reservoir,	200 00
Cash in treasury,	42,149 42
	$103,868 25

LIABILITIES.

Due Trustees of Trust Funds, Keene cemetery notes,	$6,094 92	
Due Union School district on 1920 appropriation,	41,000 00	
City orders outstanding,	1,258 21	
		$48,353 13
Balance of assets over liabilities,		55,515 12
		$103,868 25

TRUST FUNDS.

IN CARE OF TRUSTEES OF TRUST FUNDS.

All items heretofore marked with a * as deposited in city treasury at 3½ per cent are now included in notes of the City of Keene, payable to the Trustees of Trust Funds, $1,000 each year, from Jan. 1, 1921, to 1926, inclusive.

HIBBARD LEGACY, $1,000.

Income used in taking care of Salma Hale lot in cemetery, balance for schools.

Deposited in Cheshire County Savings Bank,		$1,000 00

CHAS. S. FAULKNER LEGACY, $2,500.

Income used in improving and ornamenting Woodland cemetery.

Cheshire County Savings Bank,	$2,393 02	
City of Keene Notes, Nos. 9 and 10,	106 98	
		$2,500 00

SIMMONS AND EASTBURN FUND, $1,980.35.

Given by David Simmons and Susan Eastburn. Interest for the relief and comfort of aged and infirm poor of Keene.

Addition given by Julius N. Morse in 1896.

Cheshire County Savings Bank,	$1,000 00	
Keene Savings Bank,	980 35	
		$1,980 35

MINISTER FUND, $3,698.11.

Derived from sale of wood on "minister" lot. Interest divided annually among the clergymen of Keene.

Cheshire County Savings Bank,	$1,276 38	
Keene Savings Bank,	2,421 73	
		$3,689 11

See 26th Annual Report, pages 132, 133.

RUSSELL FUND, $268.05.

Interest used in taking care of Lucinda Russell lot in cemetery, balance for improving and ornamenting Woodland cemetery,

Deposited in Cheshire County Savings Bank,	$160 95	
City of Keene Notes, Nos. 9, 10,	107 10	
		$268 05

FIREMEN'S RELIEF FUND, $786.57.

Interest to be used under direction of officers of fire department for relief of firemen injured in discharge of duty.

Keene Savings Bank,		$818 33

GATES FUND, $89.35.

Interest to be used in taking care of the "Rufus Gates lot," and balance in improving Woodland cemetery.

Deposited in Cheshire County Savings Bank,	$53 65	
City of Keene note, No. 10,	35 70	
		$89 35

COOLIDGE FUND, $23,556.63.

Income to be used for maintenance of Keene Public library.

Invested in Hudson County, N. J., park bonds, 4 per cent, Nos. 2347, 2348, 2707, 2708, due May 1, 1959,	$4,000 00	
Keene Savings Bank, book No. 6221,	56 63	
Note of Union School district, 3½ per cent,	19,500 00	
		$23,556 63

WHITNEY FUND, $89.35.

Interest to be used annually in improving Lot No. 266 in Greenlawn cemetery.

Deposited in Cheshire County Savings Bank,	$53 65	
City of Keene Note No. 10,	35 70	
		$89 35

NIMS FUND, $75.41.

Interest to be used in taking care of the "Dauphin W. Nims lot," and balance in improving Greenlawn cemetery.

City of Keene Note No. 10,	$75 41

L. J. COLONY LEGACY, $754.12.

Interest to be used annually in taking care of the lots of Lewis J. Colony and Joshua D. Colony, in Woodland Cemetery, and balance for the general improvement of said cemetery.

Keene Savings Bank,	$443 53	
City of Keene Notes Nos. 9 and 10,	310 59	
		$754 12

BALL FUND, $200.00.

Interest to be used in taking care of the "George W. Ball lot" in Woodland cemetery and the "John Grimes and Mary Grimes Stearns lot," in West Keene cemetery and balance in improving Woodland and West Keene cemeteries.

City of Keene Note No. 10,	$150 82	
Deposited in Cheshire County Savings Bank,	49 18	
		$200 00

JONES FUND, $150.00.

Interest to be used in taking care of the "Ashley Jones lot," in Woodland cemetery, and the balance for such repairs and improvements as the city councils may direct.

Deposited in Cheshire County Savings Bank,	$150 00

TOWNS FUND, $89.35.

Interest to be used, so far as needed, for the care of the "John Towns lot," in Woodland cemetery, and balance for repairs and improvements of said cemetery.

Deposited in Cheshire County Savings Bank,	$53 65	
City of Keene Note No. 10,	35 70	
		$89 35

KEYES FUND, $89.00.

Interest to be used, so much as is needed, for the care of the "Zebadiah Keyes lot," in Washington street cemetery, and the "Harvey A. Bill lot," in Woodland cemetery, and balance for repairs and improvements in said cemeteries.

City of Keene Note No. 10,	$89 00

INGERSOLL LEGACIES.

PUBLIC LIBRARY FUND, $893.52.

Interest to be used annually in the purchase of books for the public library, said books to be labeled "From the Ingersoll Donation."

Deposited in Cheshire County Savings Bank,	$893 52

LADIES' PARK FUND, $893.52.

Interest to be used annually for the care of the Ladies' park, under the direction of Ladies' Park Commissioners.

Deposited in Cheshire County Savings Bank,	$893 52

(See 26th Annual Report, page 131.)

CEMETERY FUNDS, $446,76.

Interest to be used annually in the care of the "Ingersoll burial lots," in the old cemetery on Washington street.

Deposited in Cheshire County Savings Bank,	$268 26	
City of Keene Note No. 10,	178 50	
		$446 76

FLETCHER FUND, $267.00.

Interest to be used, as far as needed, for the care and adorning of the "Fletcher lot," in Greenlawn cemetery and balance for the improvement of said cemetery.

Keene Savings Bank,	$109 68	
City of Keene Note No. 10,	157 32	
		$267 00

BOWKER FUND, $268.05.

Interest to be used in taking care of the "Bowker lot," in Woodland cemetery and the monument erected on the said lot.

Deposited in Cheshire County Savings Bank,	$160 95	
City of Keene Note No. 10,	107 10	
		$268 05

PACKARD FUND, $267.50.

Interest to be used in care of the "Packard lot," in Woodland cemetery, and "Vose lot" in Washington street cemetery

and purchase flowers for the same, and the balance, if any, may be paid to the G. A. R. for the decoration of soldiers' graves, or expended as the city may direct.

Deposited in Cheshire County Savings Bank,	$112 50	
City of Keene Note No. 10,	155 00	
		$267 50

FOSTER FUND, $100.00.

Interest to be used in taking care of the lot in Woodland cemetery in which Jemina F. Foster and her husband are buried.

Keene Savings Bank,	$100 00

WOODBURY FUND, $300.00.

Deposited in the Keene Savings Bank. Interest to be used in taking care of his cemetery lot in Greenlawn cemetery.

Keene Savings Bank,	$300 00

SEARLE FUND, $100.00.

Interest to be used in taking care of his cemetery lot in Washington street cemetery.

Keene Savings Bank,	$100 00

THURSTON-STOWELL FUND, $150.00.

Interest to be used in taking care of cemetery lot in Greenlawn cemetery.

Keene Savings Bank,	$150 00

THAYER AND CHAPIN FUND, $5,000.00.

Interest to be used for the purchase of books for the Keene public library, by the trustees.

One $5,000 city of New Bedford, Mass., bond, $5,000 00

BINGHAM HEIRS FUND, $100.00.

Interest to be used in taking care of Warren and Charles W. Bingham lot in Woodland cemetery.

Keene Savings Bank, $100 00

JOHN M. BLAKE FUND, $100.00.

Income to be used in taking care of lot in Woodland cemetery.

Keene Savings Bank, $100 00

AUSTIN E. HOWARD FUND, $100.00.

Income to be used in taking care of the Austin E. Howard lot in Woodland cemetery.

Keene Savings Bank, $100 00

ALBERT GODFREY FUND, $100.00.

Income to be used in taking care of the Albert Godfrey lot in Woodland cemetery.

Keene Savings Bank, $100 00

HOLBROOK FUND, $400.00.

Income to be used in taking care of the Samuel Robinson lot in Woodland cemetery, and the lot of George W. Holbrook in Greenlawn cemetery.

Keene Savings Bank, $400 00

POLICE BENEVOLENT FUND, $933.03.

Income to be used for the relief of the police of Keene, injured in discharge of duty.

Keene Savings Bank, $970 71

GRATIA S. REED FUND, $100.00.

Income to be used for care of lot in North cemetery.

City of Keene Note No. 5, $100 00

RALPH J. HOLT FUND, $100.00.

Income to be used for care of lot in Woodland cemetery.

City of Keene Note No. 5, $100 00

EDWARD JOSLIN FUND, $500.00.

Income to be used for care of lot in Greenlawn Cemetery and surplus, if any, in general care of said cemetery.

City of Keene Note No. 6, $500 00

REBECCA T. WILDER FUND, $100.00.

Income to be used in care of family lot in West cemetery.

City of Keene Note No. 5, $100 00

JOHN SYMONDS FUND, $500.00.

Income to be used for care of lot in Woodland cemetery.

City of Keene Note No. 6, $500 00

L. S. LORD FUND, $200.00.

Income to be used for the care and repair of lot in Woodland cemetery.

On September 9, 1911, lot No. 24 in section 2, Woodland cemetery, was conveyed to Mary Cheever and her heirs and assigns, together with the gravestone and all rights and privileges to the said lot belonging, by Susan F. L. Bailey Lord, executrix of and residuary legatee under the will of Luther S. Lord.

City of Keene Note No. 5, $200 00

F. S. WHEELER FUND, $100.00.

Income to be used for the care and repair of the Wheeler lot in Woodland cemetery.

City of Keene Note No. 5, $100 00

LORA STRATTON FUND, $100.00.

Income to be used for the care of the Clark Dodge lot in Woodland cemetery.

City of Keene Note No. 5, $100 00

HENRY GRIFFITH FUND, $100.00.

Income to be used for the care of lot in Woodland cemetery where Henry Griffith is buried.

City of Keene Note No. 5, $100 00

SEMIRA STEARNS COLE FUND, $100.00.

Income to be used for the care of lot No. 22, in section 8, Woodland cemetery.

City of Keene Note No. 5, $100 00

EDWARD COLE ALDRICH FUND, $100.00.

Income to be used for the care of lot No. 34 in Greenlawn cemetery.

City of Keene Note No. 5, $100 00

JENNIE E. BALL FUND, $250.00.

Income to be used for the care of lot in Woodland cemetery.

City of Keene Notes Nos. 7 and 10, $250 00

WALTER J. WHEELER FUND, $100.00.

Income to be used in keeping in repair lot No. 19, section 2, Woodland cemetery.

City of Keene Note No. 7, $100 00

GEORGE BURNAP FUND, $100.00.

Income to be used in keeping in repair the Burnap lot in Woodland cemetery.

City of Keene Note No. 7, $100 00

MARY E. WATKINS FUND, $100.00.

Income to be used in the care and adornment of the Stillman French lot in Woodland cemetery.

City of Keene Note No. 7, $100 00

ASAHEL NIMS FUND, $100.00.

Income to be used in the care of the Nims lot, No. 17, section 4, Woodland cemetery.

City of Keene Note No. 7, $100 00

C. S. BLODGETT FUND, $100.00.

Income to be used in the care of lot No. 22, in section No. 1, Woodland cemetery.

City of Keene Note No. 7, $100 00

ADDISON L. PARKER FUND, $100.00.

Income to be used in the care of the Addison L. Parker lot in Woodland cemetery.

City of Keene Note No. 7, $100 00

MORTIMER W. BOND FUND, $100.00.

Income to be used in care of lot No. 199, Greenlawn cemetery.

City of Keene Note, No. 7, $100 00

ELLEN M. LANG FUND, $200.00.

Income to be used in care of lot No. 18, section 1, Woodland cemetery.

City of Keene Note, No. 8, $200 00

RACHAEL C. WOODWARD FUND, $100.00.

Income to be used in the care of her lot in Woodland cemetery.

City of Keene Note, No. 7, $100 00

HARVEY PHILLIPS FUND, $100.00.

Interest to be used in care of the Harvey Phillips lot in Woodland cemetery.

City of Keene Note, No. 8, $100 00

ANN C. NIMS FUND, $100.00.

Income to be used in care of the Ann C. Nims lot in Woodland cemetery.

City of Keene Note, No. 9, $100 00

TRYPHENA R. GUSTINE FUND, $200.00.

Interest to be used in care of the Thomas and Matthews lot, No. 22, in section No. 3, Woodland cemetery.

City of Keene Note, No. 8, $200 00

GORDIS D. HARRIS FUND, $200.00.

Income to be used in care of the Gordis D. Harris lot in Woodland cemetery.

City of Keene Note, No. 8, $200 00

TAFT AND TYLER FUND, $100.00.

Income to be used in care of lot No. 334, in Greenlawn cemetery.

City of Keene Note, No. 9, $100 00

ADAMS, PERKINS AND HAYWARD FUND, $300.00.

Income to be used in care of the Charles G. Adams lot, the Richard S. Perkins lot, and the Lemuel Hayward lot, numbered 31, 32 and 33, respectively, in section No. 10, Woodland cemetery.

City of Keene Note, No. 8, $300 00

BIAL W. WILLARD FUND, $200.00.

Income to be used in the care of the Henry Willard and the William R. Marsh lots, in Woodland cemetery.

City of Keene Note, No. 9, $200 00

ELISHA W. WILLARD FUND, $100.00.

Income to be used in care of the grave of his sister, Mary Willard, who was buried in 1827.

City of Keene Note, No. 9, $100 00

JUSTUS PERRY FUND, $100.00.

Income to be used in care of lot No. 45, in section No. 5, Woodland cemetery.

Deposited in Keene Savings Bank, $100 00

ELIZABETH E. KEYES FUND, $100.00.

Income to be used in care of lot in section 65, Washington street cemetery.

Deposited in Cheshire County Savings Bank, $100 00

HORATIO KIMBALL FUND, $200.00.

Interest to be used in care of lot No. 17, section No. 6, in Woodland cemetery.

Invested in two 4 per cent U. S. government bonds, $200 00

MARY R. HALL CHARITABLE FUND, $3,000.

Income to be used for worthy and poor women of Keene.

Invested in three town of Amesbury, Mass., bonds, $3,000 00

MARY R. HALL LIBRARY FUND, $500.

Income to be used in the purchase of books for the Keene Public library.

Invested in Victory Liberty Loan, $500 00

JOHN A. WRIGHT FUND, $200.00.

Income to be used in the care of lot No. 282, Greenlawn cemetery, where John A. Wright is buried, and for the care of the lot where John Lawrence is buried in section 76, Washington street cemetery.

Deposited in Keene Savings Bank, $200 00

ELIZABETH HOSKING NIMS FUND, $100.00.

Income to be used in the care of lot No. 25, in section No. 1, Woodland cemetery.

Deposited in Cheshire County Savings Bank, $100 00

JANE ALEXANDER FUND, $100.00.

Income to be used for the care of lot No. 17, in section No. 9, Woodland cemetery.

Deposited in Cheshire County Savings Bank, $100 00

JULIA A. COBURN FUND, $300.00.

Income to be used in the care of her lot in Woodland cemetery. (See joint resolution passed Feb. 21, 1907.)

Deposited in Cheshire County Savings Bank, $300 00

HARRIET M. PHILLIPS FUND, $150.00.

Income to be used in the care of the Bullard lot, No. 425, in Greenlawn cemetery.

Deposited in Cheshire County Savings Bank, $150 00

LYDIA C. NICHOLS FUND, $100.00.

Income to be used in the care of lot No. 174, in Woodland cemetery.

Deposited in Keene Savings Bank, $100 00

ANN D. HEALD FUND, $100.00.

Income to be used in the care of lot No. 76, in Greenlawn cemetery.

Deposited in Keene Savings Bank, $100 00

MARY I. BUFFUM FUND, $200.00.

Income to be used in the care of her family lot in Woodland cemetery, and any surplus may be used for the general care of said cemetery.

Deposited in Cheshire County Savings Bank, $200 00

GEORGE F. SANBORN FUND, $100.00.

Income to be used in the care of lot No. 9, in section No. 7, Woodland cemetery

Deposited in Keene Savings Bank, $100 00

WILLIAM E. JAQUITH FUND, $100.00.

Income to be used in the care of lot in Woodland cemetery where Samuel F. Fisher and family and William E. Jaquith and wife are buried, known as lot No. 10, in section No. 3.

Deposited in Cheshire County Savings Bank, $100 00

GEORGE ALEXANDER WHEELOCK FORESTRY FUND, $5,000.00.

Income to be used for forestry work in the city parks (including the Minister lot, so-called).

Invested in five Chicago, Burlington & Quincy and Northern Pacific Great Northern 4 per cent joint bonds, due July 1, 1921, $5,000 00

(Cash to be retained in treasury for expense of reinvestment, $375*). See 26th annual report, pages 130-132.

CHRISTIAN PRESSLER FUND, $200.00.

Income to be used in care of lot No. 333, Hillside avenue, Greenlawn cemetery.

Deposited in Cheshire County Savings Bank, $200 00

STEPHEN K. STONE FUND, $100.00.

Income to be used in care of the Stephen K. Stone lot in Woodland cemetery.

Deposited in Keene Savings Bank, $100 00

JOSEPH B. ABBOTT FUND, $100.00.

Income to be used in care of lot No. 258, in Greenlawn cemetery.

Deposited in Keene Savings Bank, $100 00

EMILY S. KINGSBURY FUND, $100.00.

Income to be used in care of the George Kingsbury lot, numbered 5, in section 6, Woodland cemetery.

Deposited in Cheshire County Savings Bank, $100 00

LUCRETIA J. TILTON FUND, $1,000.00.

Income to be used in the care of lawn and structures on Crescent avenue in Woodland cemetery, numbered 43, in section 5.

Invested in Charleston, W. Va., 4½ per cent funding and improvement bonds. $1,000 00

ANNA M. C. MORSE FUND, $500.00.

Income to be used in the care of the lot and the stones thereon in Woodland cemetery, No. 71, in section 3.

Invested in Charleston, W. Va., 4½ per cent funding and improvement bond, $500 00

MADISON FAIRBANKS FUND, $100.00.

Income to be used in the care of lot numbered 5, in section 3, Woodland cemetery.

Deposited in Keene Savings Bank, $100 00

CHESTER ALLEN FUND, $100.00.

Income to be used in the care of lot numbered 86, in section 3, Woodland cemetery.

Deposited in Keene Savings Bank, $100 00

WARREN J. LOVEJOY FUND, $100.00.

Income to be used in the care of lot numbered 435, in Greenlawn cemetery.

Deposited in Keene Savings Bank, $100 00

J. LOUISA WYMAN FUND, $100.00.

Income to be used in the care of lot No. 15, in section No. 9, Woodland cemetery.

Deposited in Cheshire County Savings Bank, $100 00

OBED G. DORT CEMETERY FUND, $200.00.

Income to be used in the care of lot No. A, in section No. 10, Woodland cemetery.

Invested in Keene Savings Bank, $200 00

MARIA WAKEFIELD OSBORNE LIBRARY FUND, $100.

Income to be used for the purchase of magazines for the ladies' reading room of the Keene Public library.

Invested in Cheshire County Savings Bank, $100 00

STELLA ELIZA LEACH CEMETERY FUND, $100.00.

Income to be used in the care of the Ranney lot, No. 1, in eastern division of Woodland cemetery.

Invested in Keene Savings Bank, $100 00

MRS. EDWIN M. WHITE CEMETERY FUND, $100.00.

Income to be used in the care of the Chapman lot, No. 43, in section No. 2, Woodland cemetery.

Invested in Keene Savings Bank, $100 00

MARY HARRIET ADAMS HURD CEMETERY FUND, $100.

Income to be used in the care of lot No. 518, in eastern division of Woodland cemetery.

Invested in Keene Savings Bank, $100 00

WARREN B. FITCH CEMETERY FUND, $100.00.

Income to be used in the care of lot No. 326, in Greenlawn cemetery.

Invested in Cheshire County Savings Bank, $100 00

MARY E. STARKEY CEMETERY FUND, $100.00.

Income to be used in the care of her lot in Washington street cemetery, and in care of the burial lot of her father, Oren Shelley, in Woodland cemetery.

Invested in Keene Savings Bank, $100 00

CORA WALSH CEMETERY FUND, $100.00.

Income to be used in the care of lot No. 92, in section No. 12, in Woodland cemetery.

Invested in Keene Savings Bank, $100 00

DON H. WOODWARD CEMETERY FUND, $100.00.

Income to be used in the care of lot No. 534, in the eastern division of Woodland cemetery.

Invested in Cheshire County Savings Bank, $100 00

CHARLES L. RUSSELL CEMETERY FUND, $300.00.

Income to be used in the care of lot No. 265, in Greenlawn cemetery.

Invested in Keene Savings Bank, $300 00

PHINEAS HANDERSON CEMETERY FUND, $250.00.

Income to be used in the care of lot No. 18, in section No. 7, in Woodland cemetery.

Invested in Cheshire County Savings Bank, $250 00

WEALTHY A. PARKER CEMETERY FUND, $100.00.

Income to be used in the care of the lot in Woodland cemetery where her father, William Parker, is buried.

Invested in Keene Savings Bank, $100 00

ELLIOT CEMETERY FUND, $200.00.

Income to be used in the care of the Elliot burial enclosure in Woodland cemetery, called the Campo Santo.

Invested in Cheshire County Savings Bank, $200 00

FRENCH, WILLARD AND JONES CEMETERY FUND, $200.

Income to be used in the care of lot No. 50, section No. 3, in Woodland cemetery.

Invested in Keene Savings Bank, $200 00

WILLIAM WILLARD CEMETERY FUND, $100.00.

Income to be used in the care of lot No. 111, section No. 4, in Woodland cemetery.

Invested in Keene Savings Bank, $100 00

ESTHER D. PERRY CEMETERY FUND, $100.00.

Income to be used in the care of lot No. 35, section 8, in Woodland cemetery.

Invested in Cheshire County Savings Bank, $100 00

OSMORE A. BINGHAM CEMETERY FUND, $100.00.

Income to be used in the care of lot No. 99, section 12, in Woodland cemetery.

Invested in Keene Savings Bank, $100 00

THATCHER AND HUNT CEMETERY FUND, $150.00.

Income to be used in the care of lot No. 148, in Greenlawn cemetery.

Invested in Keene Savings Bank, $150 00

HATTIE M. HODSKINS CEMETERY FUND, $100.00.

Income to be used in the care of lot No. 33, section 5, in Woodland cemetery.

Invested in Keene Savings Bank, $100 00

RHOBE M. TOTTINGHAM CEMETERY FUND, $100.00.

Income to be used in the care of lot No. 42, in Greenlawn cemetery.

Invested in Cheshire County Savings Bank, $100 00

EMMA A. JOHNSON CEMETERY FUND, $100.00.

Income to be used in the care of lot No. 256, in Greenlawn cemetery.

Invested in Cheshire County Savings Bank, $100 00

WILLIAM H. H. BEAL CEMETERY FUND, $100.00.

Income to be used in care of lot No. 7, in section 4, Woodland cemetery.

Deposited in Keene Savings Bank, $100 00

WEALTHEA T. WILLIAMS CEMETERY FUND, $100.00.

Income to be used in care of lot No. 42 and lot 43, in section 4, Woodland cemetery.

Deposited in Cheshire County Savings Bank, $100 00

MRS. JOSEPH F. PERRY CEMETERY FUND, $100.00.

Income to be used in care of lot No. 38, in section 2, Woodland cemetery.

Deposited in Keene Savings Bank, $100 00

EUGENE F. WOOD CEMETERY FUND, $100.00.

Income to be used in care of lot No. 27, in section 8, Woodland cemetery.

Deposited in Cheshire County Savings Bank, $100 00

NORRIS G. GURNSEY CEMETERY FUND, $200.00.

Income to be used in care of lot No. 44 and lot 45, section 11, in Woodland cemetery.

Deposited in Keene Savings Bank, $200 00

ROYAL H. PORTER CEMETERY FUND, $100.00.

Income to be used in care of lot No. 17, in section No. 2, in Woodland cemetery.

Deposited in Cheshire County Savings Bank, $100 00

AURELIA A. WILLARD CEMETERY FUND, $100.00.

Income to be used in care of lot No. 32, in section No. 2, in Woodland cemetery.

Deposited in Cheshire County Savings Bank, $100 00

GEORGE H. MEAD CEMETERY FUND, $100.00.

Income to be used in care of lot No. 28, in section No. 12, Woodland cemetery.

Deposited in Keene Savings Bank, $100 00

KATHARINE FISKE LEVERETT CEMETERY FUND, $100.

Income to be used in care of lot No. 29, in section No. 10, Woodland cemetery.

Deposited in Keene Savings Bank, $100 00

MARY M. COOK CEMETERY FUND, $100.00.

Income to be used in care of lot No. 37, in section No. 8, Woodland cemetery

Deposited in Cheshire County Savings Bank, $100 00

ELMEDA L. PUTNAM CEMETERY FUND, $100.00.

Income to be used in the care of lot No. 18, in Greenlawn cemetery.

Deposited in Cheshire County Savings Bank, $100 00

FANNY M. CLARK CEMETERY FUND, $100.00.

Income to be used in care of her lot in Greenlawn cemetery.

Deposited in Keene Savings Bank, $100 00

JEANETTE D. ROBERTS CEMETERY FUND, $100.00.

Income to be used in the care of the Hirsch lot, numbered 40, in section No. 2, Woodland cemetery.

Deposited in Cheshire County Savings Bank, $100 00

HORACE L. GOODNOW CEMETERY FUND, $150.00.

Income to be used in the care of lot No. 96 in section No. 12, Woodland cemetery

Deposited in Keene Savings Bank, $150 00

MIRANDA M. WELLS CEMETERY FUND, $100.00.

Income to be used in the care of lot No. 506 in Greenlawn cemetery.

Deposited in Cheshire County Savings Bank, $100 00

ANNE M. BROWN CEMETERY FUND, $100.00.

Income to be used in the care of lot No. 8, in section No. 5, Woodland cemetery.

Deposited in Keene Savings Bank, $100 00

ANN LOUISA BURT CEMETERY FUND, $1,500.00.

Income to be used in the care of lot No. 2, in section No. 11, and all its appointments, in Woodland cemetery.

Invested in two per cent United States Consols of 1930, $1,500 00

LUCY ANNETTE THATCHER CEMETERY FUND, $100.00.

Income to be used in the care of lot No. 73, in section No. 12, in Woodland cemetery.

Deposited in Cheshire County Savings Bank, $100 00

ANSIL A. MORSE CEMETERY FUND, $100.00.

Income to be used in the care of lot No. 5, Eastern avenue, in Woodland cemetery.

Deposited in Keene Savings Bank, $100 00

JUSTUS FISHER CEMETERY FUND, $100.00.

Income to be used in the care of lot No. 84, section No. 12, in Woodland cemetery.

Deposited in Keene Savings Bank, $100 00

ARETUS F. GARDNER CEMETERY FUND, $100.00.

Income to be used in the care of his lot in Greenlawn cemetery.

Deposited in Cheshire County Savings Bank, $100 00

WILLARD I. BISHOP CEMETERY FUND, $100.00.

Income to be used in the care of lot No. 456, in Woodland cemetery.

Deposited in Keene Savings Bank, $100 00

HARRIET S. GIFFIN CEMETERY FUND, $100.00.

Income to be used in the care of lot No. 59, in Greenlawn cemetery.

Deposited in Keene Savings Bank, $100 00

BENJAMIN F. SAWYER CEMETERY FUND, $100.00.

Income to be used in the care of lot No. 330, in Greenlawn cemetery.

Deposited in Keene Savings Bank, $100 00

ABBIE TOWNE CEMETERY FUND, $100.00.

Income to be used in care of lot No. 16, section No. 4, in Woodland cemetery.

Deposited in Keene Savings Bank, $100 00

RUFUS S. GRAVES CEMETERY FUND, $200.00.

Income to be used in the care of the Joshua Graves lot in Woodland cemetery; and the Rufus S. Graves lot in Greenlawn cemetery.

Deposited in Cheshire County Savings Bank, $200 00

EDWIN S. FOSTER CEMETERY FUND, $100.00.

Income to be used in the care of lot No. 523 in East Woodland cemetery.

Deposited in Cheshire County Savings Bank, $100.00

N. MARIETTA CHAPMAN CEMETERY FUND, $100.00.

Income to be used in the care of the Henry Chapman lot in Woodland cemetery.

Deposited in Keene Savings Bank, $100 00

JOSEPH WRIGHT CEMETERY FUND, $100.00.

Income to be used in the care of lot No. 81, in Greenlawn cemetery.

Deposited in Cheshire County Savings Bank, $100 00

GEORGE W. PORTER CEMETERY FUND, $200.00.

Income to be used in the care of the two lots of the late George W. Porter, in Woodland cemetery.

Invested in Keene Savings Bank, $200 00

CHARLES A. AND WARREN P. CHAPIN CEMETERY FUND, $100.00.

Income to be used in the care of lot No. 12, in Greenlawn cemetery.

Invested in Cheshire County Savings Bank, $100 00

MARIA A. GIFFIN FUNDS.

ELLIOT CITY HOSPITAL FUND, $1,000.00.

Interest to be used for the benefit of the Elliot City Hospital.

Laconia Gas & Electric bonds, No. 598 and No. 599,	$988 06
Deposited in Keene Savings Bank,	11 94
	$1,000 00

CEMETERY FUND, $500.00.

Interest to be used for the care of the lot in Woodland cemetery, where Allen Giffin is buried, and balance for the general care and improvement of said cemetery.

Deposited in Cheshire County Savings Bank,	$500 00

JENNIE E. BURKE CEMETERY FUND, $100.00.

Income to be used in the care of lot No. 356, in Greenlawn cemetery.

Invested in Keene Savings Bank,	$100 00

JOHN D. PROCTOR CEMETERY FUND, $100.

Income to be used in the care of the lot in Woodland cemetery, where Theresa L. Proctor and Annie Holmes are buried.

Invested in Keene Savings Bank,	$100 00

JULIA A. CROSIER CEMETERY FUND, $100.00.

Income to be used in the care of lot No. 399, in Greenlawn cemetery.

Invested in Keene Savings Bank,	$100 00

MUNRO AND FRASER CEMETERY FUND, $100.

Income to be used in the care of lot No. 467, in Woodland cemetery.

Invested in Keene Savings Bank, $100 00

MARIA A. HOWES CEMETERY FUND, $100.

Income to be used in the care of the Benjamin T. Howes lot, in Woodland cemetery.

Invested in Keene Savings Bank, $100 00

GEROULD CEMETERY FUND, $200.

Income to be used in the care of lot No. 9, in section No. 11, in Woodland cemetery.

Invested in Keene Savings Bank, $200 00

WILLARD M. BROWN CEMETERY FUND, $100.

Income to be used in the care of lot No. 150 in Greenlawn cemetery.

Invested in Cheshire County Savings Bank, $100 00

GEORGE L. BURDETT CEMETERY FUND, $200.

Income to be used in care of lot No. 47, in Greenlawn cemetery.

Deposited in Keene Savings Bank, $200 00

NANCY A. FADISH CEMETERY FUND ,$100.

Income to be used in care of lot No. 60, section No. 3, Woodland cemetery.

Deposited in Keene Savings Bank, $100 00

BOYD CEMETERY FUND, $100.

Income to be used in care of lot No. 47, in Greenlawn cemetery.

Deposited in Keene Savings Bank, $100 00

ELIZABETH RANDALL McCOLLESTER CEMETERY FUND, $100.

Income to used in care of lot No. 91 in Greenlawn cemetery.

Deposited in Keene Savings Bank, $100 00

MARY E. CHAMBERLAIN CEMETERY FUND, $100.

Income to be used in care of lot No. 15, Sect. No. 2, Woodland cemetery.

Deposited in Cheshire County Savings Bank, $100 00

CAMILE GONYOU CEMETERY FUND, $400.

Income to be used in care of lot No. 61 in Greenlawn cemetery.

Deposited in Keene Savings Bank, $400 00

GARDNER C. HILL CEMETERY FUND, $300.

Income to be used in care of lot No. 60, Greenlawn cemetery.

Deposited in Keene Savings Bank, $300 00

THE GLAZIER CEMETERY FUND, $100.

Income to be used in care of lot No. 309 in Greenlawn cemetery.

Deposited in Keene Savings Bank, $100 00

HOSEA FOSTER CEMETERY FUND, $100.

Income to be used in care of lot No. 25, Sect. No. 4, Woodland cemetery.

Deposited in Keene Savings Bank, $100 00

J. W. BARSTOW CEMETERY FUND, $150.

Income to used in the care of the J. W. Barstow lot, numbered section 10, Washington Street cemetery.

Deposited in Keene Savings Bank, $150 00

MARTHA A. NEWCOMB CEMETERY FUND, $100.

Income to be used in care of the Reuben H. Newcomb lot E. Woodland cemetery.

Deposited in Keene Savings Bank, $100 00

ZEBINA & REBECCA NEWELL CEMETERY FUND, $100.

Income to be used in care of Lot No. 48, Sect. No. 5, Woodland cemetery.

Deposited in Keene Savings Bank, $100 00

JOHN BIXBY CEMETERY FUND, $100.

Income to be used in care of Lot No. 1, Sect. No. 2, Woodland cemetery.

Deposited in Keene Savings Bank, $100 00

HERBERT B. VIALL CEMETERY FUND, $200.

Income to be used in care of Lot No. 263, Greenlawn cemetery.

Deposited in Cheshire County Savings Bank, $200 00

EKLUND CEMETERY FUND, $100.

Income to used in care of Lot No. 207, Greenlawn cemetery.

Deposited in Cheshire County Savings Bank, $100 00

ELIZABETH HARVEY BLAKE CEMETERY FUND, $190.

Income to be used in care of lot where her father, John T. Harvey, and her mother, Sarah P. Gurler Harvey, are buried.

Deposited in Keene Savings Bank, $190 00

CHARLES G. WILDER CEMETERY FUND, $100.

Income to be used in care of Lot No. 138, Greenlawn cemetery.

Deposited in Keene Savings Bank, $100 00

FRANCES A. SHELDON CEMETERY FUND, $100.

Income to be used in care of lot No. 622, Woodland cemetery.

Deposited in Cheshire County Savings Bank, $100 00

GERTRUDE E. COWLES CEMETERY FUND, $100.

Income to be used in care of the Charles S. Fisher lot, No. 58, Sect. 12, Woodland cemetery.

Deposited in Keene Savings Bank, $100 00

JOHN E. KENNEY CEMETERY FUND, $135.

Income to be used in care of the Balch lot, Sect. 69, Washington cemetery.

Deposited in Cheshire County Savings Bank, $135 00

JOHN R. WRIGHT CEMETERY FUND, $100.

Income to be used in care of Lot No. 450, Woodland cemetery.

Deposited in Cheshire County Savings Bank, $100 00

ROY CEMETERY FUND, $100.

Income to be used in the care of Lot No. 136 in Greenlawn cemetery.

Deposited in Cheshire County Savings Bank,	$100 00

WILBUR F. CHANDLER CEMETERY FUND, $100.

Income to be used in the care of Lot No. 25, in Woodland cemetery.

Deposited in Cheshire County Savings Bank,	$100 00

BENJAMIN F. WHEELER CEMETERY FUND, $100.

Income to be used in the care of the Benjamin F. Wheeler lot in Ash Swamp cemetery.

Deposited in Keene Savings Bank,	$100 00

ALMA W. FISHER CEMETERY FUND, $400.

Income to be used in the care of Lot No. 65 in Greenlawn cemetery.

Deposited in Keene Savings Bank,	$200 00
Deposited in Cheshire County Savings Bank,	200 00
	$400 00

FREDERICK A. BOWEN CEMETERY FUND, $100.

Income to be used in the care of Lot No. 366 in Woodland cemetery.

Deposited in Cheshire County Savings Bank,	$100 00

ELISHA AYER CEMETERY FUND, $100.

Income to be used in the care of Lot No. 12 in Sect. 2, in Woodland cemetery.

Deposited in Cheshire County Savings Bank, $100 00

IRVIN C. WHITE CEMETERY FUND, $200.

Income to be used in the care of Lot No. 314 in Greenlawn cemetery.

Deposited in Keene Savings Bank, $200 00

EVERETTA C. TAFT CEMETERY FUND, $100.

Income to be used in the care of the Hosea Foster lot in Central Avenue, Woodland cemetery.

Deposited in Keene Savings Bank, $100 00

PETER CONNOR CEMETERY FUND, $200.

Income to be used in the care of Lot No. 615 in Woodland cemetery.

Deposited in Keene Savings Bank, $200 00

LAURETTA M. BOIES CEMETERY FUND, $200.

Income to be used in the care of Lot No. 18, Section 10, in Woodland cemetery.

Deposited in Keene Savings Bank, $200 00

SARAH HALE THAYER JOSLIN CEMETERY FUND, $100.

Income to be used in the care of the Thayer lot in West cemetery.

Deposited in Keene Savings Bank,	$100 00

FRANKLIN H. FAY CEMETERY FUND, $100.

Income to be used in the care of Lot No. 156 in Greenlawn cemetery.

Deposited in Cheshire County Savings Bank,	$100 00

MARY E. AUSTIN CEMETERY FUND, $200.

Income to be used in the care of the Samuel Woodward lot in Woodland cemetery, No. 10 in Sect. 5.

Invested in Liberty bonds, 1917,	$200 00

BEVERSTOCK CEMETERY FUND, $200.

Income to be used in the care of Lot No. 119, N. E. Div., Woodland cemetery.

Invested in Liberty bonds, 1917,	$100 00
Invested in Cheshire County Savings Bank,	100 00
	$200 00

AARON HALL DONATION CEMETERY FUND, $100.

Income to be used in the care of the Aaron Hall lot, No. 4 in Sect. 5.

Invested in Liberty bonds, 1917,	$100 00

FRANKLIN WADSWORTH CEMETERY FUND, $100.

Income to be used in the care of Lot No. 41, Sect. 1, Woodland cemetery.

Invested in Liberty bonds, 1917, $100 00

RALPH E. WHITNEY CEMETERY FUND, $100.

Income to be used in the care of the George E. Whitney lot, No. 50 in Greenlawn cemetery.

Invested in Liberty bonds, 1917, $100 00

EMMA E. P. HOLLAND CEMETERY FUND, $200.

Income to be used in the care of grave lots marked Nos. 1, 2, 3, 4, 5, 6, 7, and 8, in the Washington cemetery Sect. 1; and tomb No. 3, in Sect. No. 2.

Invested in Keene Savings Bank, $200 00

WILLIAM H. PRECKLE CEMETERY FUND, $100.

Income to be used in the care of Lot No. 14, Sect. 1, Woodland cemetery.

Invested in Keene Savings Bank, $100 00

BENJAMIN F. ALLEN CEMETERY FUND, $300.

Income to be used in the care of his family lot in Greenlawn cemetery.

Deposited in Cheshire County Savings Bank, $300 00

JOSIAH L. SEWARD CEMETERY FUND, $100.

Income to be used in the care of the David Seward lot in Woodland cemetery.

Deposited in Cheshire County Savings Bank, $100 00

LINN E. DRUMMER CEMETERY FUND, $100.

Income to be used in the care of Lot No. 25, Sect. 5, Woodland cemetery.

Deposited in Keene Savings Bank, $100 00

LURETTA A. BEDAW CEMETERY FUND, $100.

Income to be used in the care of Lot No. 29, easterly part of Woodland cemetery.

Deposited in Keene Savings Bank , $100 00

HOLLIS TAFT CEMETERY FUND, $100.

Income to be used in the care of Lot No. 9, Sect. 2, Woodland cemetery.

Deposited in Keene Savings Bank, $100 00

ASA COLE CEMETERY FUND, $200.

Income to be used in the care of Lot No. 17, Sect. 12; and Lot No. 641, Woodland cemetery.

Deposited in Keene Savings Bank, $200 00

ALBERT KINGSBURY CEMETERY FUND, $100.

Income to be used in the care of the Albert Kingsbury lot in Greenlawn cemetery.

Deposited in Keene Savings Bank, $100 00

GEORGE H. TILDEN CEMETERY FUND, $100.

Income to be used in the care of the George H. Tilden lot in Greenlawn cemetery.

Deposited in Cheshire County Savings Bank, $100 00

JUDE S. SARGENT CEMETERY FUND, $100.

Income to be used in the care of Lot No. 200 in Woodland cemetery.

Deposited in Cheshire County Savings Bank, $100 00

JOHN AND FLORA PORTER RUFLE CEMETERY FUND, $100.

Income to be used in the care of Lot No. 426 in Woodland cemetery.

Deposited in Keene Savings Bank, $100 00

CHARLES W. HEATON CEMETERY FUND, $200.

Income to be used in the care of Lot No. 3, Section No. 7 in Woodland cemetery.

Deposited in Keene Savings Bank, $200 00

CHARLES H. NYE CEMETERY FUND, $100.

Income to be used in the care of Lot No. 37 in Section No. 5 in Woodland cemetery.

Deposited in Cheshire County Savings Bank, $100 00

JAMES HAROLD BISSELL CEMETERY FUND, $100.

Income to be used in the care of Lot No. 600 in Woodland cemetery.

Deposited in Keene Savings Bank, $100 00

KENDALL C. SCOTT CEMETERY FUND, $100.

Income to be used in the care of Lot No. 1, Section No. 11 in Woodland cemetery.

Deposited in Keene Savings Bank, $100 00

CHARLES H. STONE CEMETERY FUND, $200.

Income to be used in the care of Lot No. 12 in Sect. 11 in Woodland cemetery.

Deposited in Cheshire County Savings Bank, $200 00

MARY J. WILLSON CEMETERY FUND, $100.

Income to be used in the care of Lot No. 30, Sect. 10, in Woodland cemetery.

Deposited in Cheshire County Savings Bank, $100 00

J. WHITNEY BUCKMINSTER CEMETERY FUND, $200.

Income to be used in the care of Lot No. 255 in Greenlawn cemetery.

Deposited in Keene Savings Bank, $200 00

GRAVES AND JACKSON CEMETERY FUND, $100.

Income to be used in the care of Lots numbered 146 and 155, now included in one lot in Woodland cemetery.

Deposited in Keene Savings Bank, $100 00

CHARLES P. PITCHER CEMETERY FUND, $100.

Income to be used in the care of Lot No. 338 in Greenlawn cemetery.

Deposited in Keene Savings Bank, $100 00

ISABELLA B. MERRILL CEMETERY FUND, $100.

Income to be used in the care of Lot No. 315 in Greenlawn cemetery.

Invested in Victory bond, $100 00

ALBERT W. SPAULDING CEMETERY FUND, $100.

Income to be used in the care of Lot A, Sect. 5 in Woodland cemetery.

Invested in Victory bond, $100 00

ANNA J. WHITNEY MARSH CEMETERY FUND, $200.

Income to be used in the care of Lot No. 525 in Woodland cemetery.

Invested in Victory bond, $200 00

GRACE I. DARLING CEMETERY FUND, $100.

Income to be used in the care of the LaForest C. Darling lot numbered 126 in Greenlawn cemetery.

Invested in Victory bond, $100 00

DANIEL W. BROOKS CEMETERY FUND, $100.

Income to be used in the care of Lot No. C in Sect. No. 5, Woodland cemetery.

Invested in Cheshire County Savings Bank, $100 00

GEROULD E. FAY CEMETERY FUND, $100.

Income to be used in the care of Lot No. 659 in Woodland cemetery.

Invested in Cheshire County Savings Bank, $100 00

FREDERIC S. CROSSFIELD CEMETERY FUND, $100.

Income to be used in the care of Lot No. 29-30 in Sect. 11, Woodland cemetery.

Invested in Keene Savings Bank, $100 00

SARAH GORDON CEMETERY FUND, $200.

Income to be used as follows: One-half in the care of the George A. Gordon lot in Greenlawn cemetery; and one-half in the care of the samuel Gordon burial lot in Woodland cemetery.

Deposited in Keene Savings Bank, $200 00

GRACE W. PATCH CEMETERY FUND, $200.

Income to be used in the care of the William Rahn Lot No. 84 in Sect. No. 3, Woodland cemetery.

Deposited in Keene Savings Bank, $200 00

JOSEPH S. DACOTA CEMETERY FUND, $50.

Income to be used in the care of the lot where Joseph S. Dacota is buried in Woodland cemetery.

Invested in Victory bond, $50 00

ROBERTSON-BEVERSTOCK CEMETERY FUND, $100.

Income to be used in the care of the Robertson-Beverstock Lot No. 380 in Greenlawn cemetery.

Invested in Victory bond, $100 00

FLORA M. PITCHER CEMETERY FUND, $200.

Income to be used in the care of Lot No. 87 in Greenlawn cemetery.

Invested in Victory bonds, $200 00

MARTIN-RIX CEMETERY FUND, $100.

Income to be used in the care of Lot No. 667 in Woodland cemetery.

Invested in Victory bond, $100 00

GEORGE W. BARNES CEMETERY FUND, $100.

Income to be used in the care of Lot No. 5, in Sect. No. 2, Woodland cemetery.

Invested in Victory bond, $100 00

MADELLA BYAM FOWLER CEMETERY FUND, $100.

Income to be used in the care of Lot No. 184 in Woodland cemetery.

Invested in Victory bond, $100 00

FRANKLIN D. KNAPP CEMETERY FUND, $100.

Income to be used in the care of the Knapp-Titus lot in Greenlawn cemetery.

Invested in Victory bond, $100 00

MANLEY McCLURE CEMETERY FUND, $100.

Income to be used in the care of Lot No. 6 in Sect. No. 1, Woodland cemetery.

Deposited in Cheshire County Savings Bank, $100 00

CALVIN H. ELLIS CEMETERY FUND, $200.

Income to be used in the care of his lot in Woodland cemetery.

Deposited in Cheshire County Savings Bank, $200 00

ESTELLA R. BELLIVEAU CEMETERY FUND, $100.

Income to be used in the care of the Gates family Lot No. 78 in Greenlawn cemetery.

Deposited in Keene Savings Bank, $100 00

SILAS M. DINSMOOR CEMETERY FUND, $100.

Income to be used in the care of Lot No. 381 in Greenlawn cemetery.

Deposited in Cheshire County Savings Bank, $100 00

GERTRUDE E. R. GATES CEMETERY FUND, $100.

Income to be used in the care of Lot No. 35 in Section No. 2, Woodland cemetery.

Deposited in Cheshire County Savings Bank, $100 00

MARY ELIZABETH ELLIS CEMETERY FUND, $100.

Income to be used in the care of Lot No. 347 in Greenlawn cemetery.

Deposited in Cheshire County Savings Bank, $100 00

SARAH J. DRUMMER CEMETERY FUND, $100.

Income to be used in the care of Lot No. 73 in Section No. 3, Woodland cemetery.

Deposited in Cheshire County Savings Bank, $100 00

MARY J. FLINT CEMETERY FUND, $200.

Income to be used in the care of Lot No. 61 in Section No. 4, Woodland cemetery.

Deposited in Cheshire County Savings Bank, $200 00

ROSETTA P. HUDSON CEMETERY FUND, $100.

Income to be used in the care of Lot No. 48 in Section No. 1, Woodland cemetery.

Deposited in Keene Savings Bank, $100 00

FRANCIS H. DEVINE, JR., CEMETERY FUND, $100.

Income to be used in the care of Lot No. 646 in Woodland cemetery.

Invested in bond of the United States, $100 00

LUCRETIA O. FISHER CEMETERY FUND, $200.

Income to be used in the care of Lot No. 132, Greenlawn cemetery.

Deposited in Cheshire County Savings Bank, $200 00

GEORGE H. NIMS CEMETERY FUND, $200.

Income to be used in the care of Lot No. 36 in Greenlawn cemetery.

Deposited in Cheshire County Savings Bank, $200 00

WELLMAN-IRISH CEMETERY FUND, $100.

Income to be used in the care of Lot No. 51 in Greenlawn cemetery, where Eli Dort is buried.

Deposited in Cheshire County Savings Bank, $100 00

HARRIET I. BUCKMINSTER CEMETERY FUND, $100.

Income to be used in the care of Lot 14-15, Sect. 11, in Woodland cemetery.

Deposited in Cheshire County Savings Bank, $100 00

BUNTING CEMETERY FUND, $100.

Income to be used in the care of Lot No. 54, Section No. 5, in Woodland cemetery.

Deposited in Keene Savings Bank, $100 00

MARY E. SCOTT CEMETERY FUND, $100.

Income to be used in the care of Lot No. 53, Section No. 4, Woodland cemetery.

Deposited in Cheshire County Savings Bank, $100 00

FRANK K. JEWETT CEMETERY FUND, $100.

Income to be used in the care of Lot No. 643, in Woodland cemetery.

Deposited in Keene Savings Bank, $100 00

ELBRIDGE KINGSBURY CEMETERY FUND, $100.

Income to be used in the care of Lot No. 657 in Woodland cemetery.

Deposited in Keene Savings Bank, $100 00

WITHAM CEMETERY FUND, $100.

Income to be used in the care of Lot No. 436½ in Woodland cemetery.

Invested in bond of the United States, $100 00

ALBERT A. WOODWARD CEMETERY FUND, $100.

Income to be used in the care of Lot No. 66, Section No. 3, Woodland cemetery.

Invested in bond of the United States, $100 00

AUGUSTA BIDWELL CEMETERY FUND, $100.

Income to be used in the care of Lot No. 6, Section No. 3, Woodland cemetery.

Deposited in Cheshire County Savings Bank, $100 00

GEORGE L. WHITNEY CEMETERY FUND, $100.

Income to be used in the care of Lot No. 658 in Woodland cemetery.

Deposited in Cheshire County Savings Bank, $100 00

FREDERIC I. MOORE CEMETERY FUND, $100.

Income to be used in the care of Lot No. 110 in West cemetery.

Deposited in Keene Savings Bank, $100 00

ELLERY E. RUGG CEMETERY FUND, $100.

Income to be used in the care of Lot No. 122 in Greenlawn cemetery.

Deposited in Cheshire County Savings Bank, $100 00

FRANK A. RUGG CEMETERY FUND, $100.

Income to be used in the care of Lot No. 13, in Section No. 10, Woodland cemetery.

Deposited in Keene Savings Bank, $100 00

CHARLES O. BRIGGS CEMETERY FUND, $100.

Income to be used in the care of Lot No. 35 in Woodland cemetery.

Invested in bond of the United States, $100 00

JOEL HOWE CEMETERY FUND, $100.

Income to be used in the care of Lot No. 12 in Section No. 11, Woodland cemetery.

Deposited in Cheshire County Savings Bank, $100 00

SPALTER CEMETERY FUND, $200.

Income to be used in the care of Lots numbered 37 and 39 in Greenlawn cemetery.

Deposited in Keene Savings Bank, $200 00

JOHN E. HOLMAN CEMETERY FUND, $100.

Income to be used in the care of Lot No. 520 in Woodland cemetery.

Invested in a bond of the United States, $100 00

SCHEDULE OF TRUST FUNDS.

CEMETERY FUNDS.

City of Keene Note, No. 5, due Jan. 1, 1921,

Gratia S. Reed fund,	$100 00
Ralph J. Holt fund,	100 00
Rebecca T. Wilder fund,	100 00
L. S. Lord fund,	200 00
F. S. Wheeler fund,	100 00
Lora Stratton fund,	100 00
Henry Griffith fund,	100 00
Semira S. Cole fund,	100 00
Edward Cole Aldrich fund,	100 00

City of Keene Note, No. 6, due Jan. 1, 1922,

Edward Joslin fund,	500 00
John Symonds fund,	500 00

City of Keene Note, No. 7, due Jan. 1, 1923,

Jennie E. Ball fund,	200 00
Walter J. Wheeler fund,	100 00
George Burnap fund,	100 00
Mary E. Watkins fund,	100 00

Asahel Nims fund,	100 00
C. S. Blodget fund,	100 00
Addison L. Parker fund,	100 00
Mortimer W. Bond fund,	100 00
Rachel C. Woodward fund,	100 00

City of Keene Note, No. 8, due Jan. 1, 1924,

Harvey Phillips fund,	100 00
Ellen Lang fund,	200 00
Tryphena R. Gustine fund,	200 00
Gordis D. Harris fund,	200 00
Adams, Perkins and Hayward fund,	300 00

City of Keene Note, No. 9, due Jan. 1, 1925,

Taft and Tyler fund,	100 00
Bial W. Willard fund,	200 00
Elisha W. Willard fund,	100 00
Ann C. Nims fund,	100 00
Faulkner lagacy,	100 00
Russell legacy,	100 00
Colony legacy,	300 00

City of Keene Note, No. 10, due Jan. 1, 1926,

Faulkner legacy, bal.,	6 98
Russell legacy, bal.,	7 10
Gates fund,	35 70
Whitney fund,	35 70
Nims fund,	75 41
L. J. Colony legacy, bal.,	10 59
Ball fund,	150 82

Towns fund,	35 70	
Keyes fund,	89 00	
Ingersoll fund,	178 50	
Fletcher fund,	157 32	
Bowker fund,	107 10	
Packard fund,	155 00	
Jennie E. Ball fund, bal.,	50 00	
Total cemetery funds formerly in treasury,		$7,094 92

CEMETERY TRUST FUNDS INVESTED BY THE CITY.

Hibbard legacy,	$1,000 00
Charles S. Faulkner legacy,	2,393 02
Russell fund,	160 95
Gates fund,	53 65
Whitney fund,	53 65
Lewis J. Colony fund,	443 53
Towns fund,	53 65
Ingersoll fund,	268 26
Fletcher fund,	109 68
Bowker fund,	160 95
Packard fund,	112 50
Woodbury fund,	300 00
Thurston-Stowell fund,	150 00
Justus Perry fund,	100 00
Elizabeth E. Keyes fund,	100 00
Horatio Kimball fund,	200 00
Ann D. Heald fund,	100 00
Lydia C. Nichols fund,	100 00

John A. Wright fund,	200 00
Elizabeth Hosking Nims fund,	100 00
Foster fund,	100 00
Searle fund,	100 00
Bingham heirs fund,	100 00
John M. Blake fund,	100 00
Austin E. Howard fund,	100 00
Albert Godfrey fund,	100 00
Holbrook fund,	400 00
Silas M. Dinsmoor fund,	100 00
Gertrude E. R. Gates fund,	100 00
Mary Elizabeth Ellis fund,	100 00
Sarah J. Drummer fund,	100 00
Mary J. Flint fund,	200 00
Rosetta P. Hudson fund,	100 00
Francis H. Devine fund,	100 00
Lucretia O. Fisher fund,	200 00
George H. Nims fund,	200 00
Wellman-Irish fund,	100 00
Harriet I. Buckminster fund,	100 00
Bunting fund,	100 00
Mary E. Scott fund,	100 00
Frank K. Jewett fund,	100 00
Elbridge Kingsbury fund,	100 00
Augusta Bidwell fund,	100 00
George L. Whitney fund,	100 00
Witham fund,	100 00
Albert A. Woodward fund,	100 00
Frederic I. Moore fund,	100 00
Ellery E. Rugg fund,	100 00

Frank A. Rugg fund,	100 00
Charles O. Briggs fund,	100 00
Joel Howe fund,	100 00
Spalter fund,	200 00
John E. Holman fund,	100 00
Jane Alexander fund,	100 00
Harriet M. Phillips fund,	150 00
Julia A. Colburn fund,	300 00
Mary I. Buffum fund,	200 00
George F. Sanborn fund,	100 00
William E. Jaquith fund,	100 00
Christian Pressler fund,	200 00
Stephen K. Stone fund,	100 00
Joseph B. Abbott fund,	100 00
Emily S. Kingsbury fund,	100 00
Lucretia J. Tilton fund,	1,000 00
Anna M. C. Morse fund,	500 00
Madison Fairbanks fund,	100 00
Chester Allen fund,	100 00
Warren J. Lovejoy fund,	100 00
J. Louisa Wyman fund,	100 00
Obed G. Dort fund,	200 00
Stella E. Leach fund,	100 00
Mrs. Edwin M. White fund,	100 00
Mary H. A. Hurd fund,	100 00
Elmeda L. Putnam fund,	100 00
Fanny M. Clark fund,	100 00
Jeanette D. Roberts fund,	100 00
Horace L. Goodnow fund,	150 00
Miranda M. Wells fund,	100 00

Anne M. Brown fund,	100 00
Ann Louisa Burt fund,	1,500 00
Lucy A. Thatcher fund,	100 00
Ansil A. Morse fund,	100 00
Justus Fisher fund,	100 00
Aretus F. Gardner fund,	100 00
Willard I. Bishop fund,	100 00
Warren B. Fitch fund,	100 00
Mary E. Starkey fund,	100 00
Cora Walsh fund,	100 00
Don H. Woodward fund,	100 00
Charles L. Russell fund,	300 00
Phineas Handerson fund,	250 00
Wealthy A. Parker fund,	100 00
Elliot fund,	200 00
French, Willard and Jones fund ,	200 00
William Willard fund,	100 00
Esther D. Perry fund,	100 00
Osmore A. Bingham fund,	100 00
Thatcher and Hunt fund,	150 00
Hattie M. Hodskins fund,	100 00
Rhobe M. Tottingham fund,	100 00
Emma A. Johnson fund,	100 00
William H. H. Beal fund,	100 00
Wealthea T. Williams fund,	100 00
Mrs. Joseph F. Perry fund,	100 00
Eugene F. Wood fund,	100 00
Norris G. Gurnsey fund,	200 00
Royal H. Porter fund,	100 00
Aurelia A. Willard fund,	100 00

George H. Mead fund,	100 00
Katharine Fiske Leverett fund,	100 00
Mary M. Cook fund,	100 00
Harriet S. Coffin fund,	100 00
Benjamin F. Sawyer fund,	100 00
Charles A. and Warren P. Chapin fund,	100 00
Maria A. Giffin fund,	500 00
George W. Porter fund,	200 00
Jennie E. Burke fund,	100 00
John D. Proctor fund,	100 00
Julia A. Crosier fund,	100 00
Munro and Fraser fund,	100 00
Maria A. Howes fund,	100 00
Gerould fund,	200 00
Willard M. Brown fund,	100 00
Abbie Towne fund,	100 00
Rufus S. Graves fund,	200 00
Edwin S. Foster fund,	100 00
N. Marietta Chapman fund,	100 00
Joseph Wright fund,	100 00
Jones fund,	150 00
George L. Burdett fund,	200 00
Nancy S. Fadish fund,	100 00
Boyd fund,	100 00
Elizabeth R. McCollester fund,	100 00
Mary E. Chamberlain fund,	100 00
Camille Gonyou fund,	400 00
Gardner C. Hill fund,	300 00
Glazier fund,	100 00
Hosea Foster fund,	100 00

J. W. Barstow fund,	150 00
Martha A. Newcomb fund,	100 00
Zebina and Rebecca Newell fund,	100 00
John Bixby fund,	100 00
Herbert B. Viall fund,	200 00
Eklund fund,	100 00
Elizabeth Harvey Blake fund,	190 00
Charles G. Wilder fund,	100 00
Frances A. Sheldon fund,	100 00
Gertrude E. Cowles fund,	100 00
John E. Kenney fund,	135 00
John R. Wright fund,	100 00
C. L. Roy fund,	100 00
Benjamin F. Wheeler fund,	100 00
Wilbur F. Chandler fund,	100 00
Alma W. Fisher fund,	400 00
Frederick A. Bowen fund,	100 00
Elisha Ayer fund,	100 00
Irvin C. White fund,	200 00
Everetta C. Taft fund,	100 00
Peter Connor fund,	200 00
Lauretta M. Boies fund,	200 00
Sarah H. T. Joslin fund,	100 00
Franklin H. Fay fund,	100 00
Mary E. Austin fund,	200 00
Elizabeth M. Beverstock fund,	200 00
Aaron Hall fund,	100 00
Franklin Wadsworth fund,	100 00
Ralph E. Whitney fund,	100 00
Emma E. P. Holland fund,	200 00

William H. Preckle fund,	100 00
Benjamin F. Allen fund,	300 00
Josiah L. Seward fund,	100 00
Linn E. Drummer fund,	100 00
Luretta M. Bedaw fund,	100 00
Hollis Taft fund,	100 00
Asa Cole fund,	200 00
George W. Ball fund,	49 18
Albert Kingsbury fund,	100 00
George H. Tilden fund,	100 00
Jude S. Sargent fund,	100 00
John and Flora P. Ruffle fund,	100 00
Charles W. Heaton fund,	200 00
Charles H. Nye fund,	100 00
James H. Bissell fund,	100 00
Kendall C. Scott fund,	100 00
Charles H. Stone fund,	200 00
Mary J. Willson fund,	100 00
J. Whitney Buckminster fund,	200 00
Graves and Jackson fund,	100 00
Charles P. Pitcher fund,	100 00
Isabella B. Merrill fund,	100 00
Albert W. Spaulding fund,	100 00
Anna J. Whitney Marsh fund,	200 00
Grace I. Darling fund,	100 00
Joseph S. Dacota fund,	50 00
Robertson-Beverstock fund,	100 00
Flora M. Pitcher fund,	200 00
Martin-Rix fund,	100 00
George W. Barnes fund,	100 00

Madella Byam Fowler fund,	100 00
Franklin D. Knapp fund,	100 00
Daniel W. Brooks fund,	100 00
Gerould E. Fay fund,	100 00
Frederic S. Crossfield fund,	100 00
Sarah Gordon fund,	200 00
Grace W. Patch fund,	200 00
Manley McClure fund,	100 00
Calvin H. Ellis fund,	100 00
Estella R. Belliveau fund,	100 00

OTHER TRUST FUNDS INVESTED BY THE CITY.

Simmons, Eastburn and Morse funds, (charitable),	$1,980 35	
Minister fund,	3,698 11	
Firemen's Relief fund,	818 33	
Ingersoll Library fund,	893 52	
Ladies' Park fund,	893 52	
Thayer and Chapin fund (library),	5,000 00	
Police Benevolent fund,	970 71	
George A. Wheelock Forestry fund,	5,000 00	
Mary R. Hall Charitable fund,	3,000 00	
Mary R. Hall Library fund,	500 00	
Maria Wakefield Osborne fund (library),	100 00	
Maria A. Giffin, hospital,	1,000 00	
		$28,253 46

TRUST FUNDS INVESTED BY THE TRUSTEES OF KEENE PUBLIC LIBRARY.

Julia B. Thayer fund,	$10,000 00

EXTRACT FROM WILL OF JULIA B. THAYER.

"I give and bequeath to the trustees of the Thayer Library building at Keene, New Hampshire, the sum of ten thousand dollars, the income thereof to be used by said trustees for the maintenance of said library or for the care and maintenance of said library building as said trustees shall in their discretion deem best."

TRUST FUNDS IN HANDS OF THE CITY OF KEENE FOR A PUBLIC LIBRARY BUILDING OR FOR FURNISHING THE SAME.

Henry O. Coolidge fund,	$23,556 63	
John Symonds fund, (see further trustee's report),	9,082 23	
		$32,638 86

See 17th Annual Report, pages 28-31; and 29th Annual Report, pages 59, 60. See also Chapter 292, Laws of 1909.

JOHN A. DRUMMER BEQUEST.

The John A. Drummer Charitable fund comprises 135 acres of pasture and woodland, accepted in trust by the city councils, April 1, 1920, the income to be divided among the

poor of Keene the same as the income from the Simmons, Eastburn and Morse funds are divided. Under the care and direction of the Park Commissioner and Board of Mayor and Aldermen.

(To be added to the list of deposits in Keene Savings Bank.)

Foster fund, book No. 9648,	100 00
Searle fund, book No. 9649,	100 00
Bingham heirs fund, book No. 9650,	100 00
John M. Blake fund, book No. 9651,	100 00
Austin E. Howard fund, book No. 9652,	100 00
Albert Godfrey fund, book No. 9653,	100 00
Holbrook fund, book No. 9654,	400 00
Rosetta P. Hudson fund, book No. 9825,	100 00
Bunting fund, book No. 9942,	100 00
Frank K. Jewett fund, book No. 9968,	100 00
Elbridge Kingsbury fund, book No. 9973,	100 00
Frederic I. Moore fund, book No. 10,074,	100 00
Frank A. Rugg fund, book No. 10,117,	100 00
Spalter fund, book No. 10,164,	200 00

(To be added to the list of deposits in Cheshire County Savings Bank.)

Silas M. Dinsmoor fund, book No. 12577,	100 00
Gertrude E. R. Gates fund, book No. 12578,	100 00
Mary Elizabeth Ellis fund, book No. 12755,	100 00
Sarah J. Drummer fund, book No. 12756,	100 00
Mary J. Flint fund, book No. 13001,	200 00

Lucretia O. Fisher fund, book No. 13040,	200 00
George H Nims fund, book No. 13086,	200 00
Wellman-Irish fund, book No. 13156,	100 00
Harriet I. Buckminster fund, book No. 13189,	100 00
Mary E. Scott fund, book No. 13260,	100 00
Augusta Bidwell fund, book No. 13434,	100 00
George L. Whitney fund, book No. 13435,	100 00
Ellery E. Rugg fund, book No. 13486,	100 00
Joel Howe fund, book No. 13612,	100 00
Francis H. Devine fund, U. S. bond, No. 3147136,	100 00
Witham fund, U. S. bond, No. E00416560,	100 00
Albert A. Woodward fund, U. S. bond, No. 558444,	100 00
Charles O. Briggs fund, U. S. bond, No. 3577827,	100 00
John E. Holman fund, U. S. bond, No. 1933477,	100 00

SECURITIES IN WHICH TRUST FUNDS ARE INVESTED.

CEMETERY FUNDS.

Cash deposited in Cheshire County Savings Bank:

Charles S. Faulkner legacy, book No. 3540,	$2,393 02
Russell fund, book No. 1452,	160 95
Elmeda L. Putnam fund, book No. 6591,	100 00
Jeanette D. Roberts fund, book No. 6676,	100 00
Miranda M. Wells fund, book No. 6806,	100 00
Lucy A. Thatcher fund, book No. 6875,	100 00
Aretus F. Gardner fund, book No. 6979,	100 00
Gates fund, book No. 1456,	53 65
Whitney fund, book No. 1459,	53 65

Towns fund, book No. 1453,	53 65
Ingersoll fund, book No. 1457,	268 26
Bowker fund, book No. 1454,	160 95
Packard fund, book No. 3542,	112 50
Elizabeth E. Keyes fund, book No. 4745,	100 00
Elizabeth Hosking Nims fund, book No. 4860,	100 00
Jane Alexander fund, book No. 4859,	100 00
Julia A. Colburn fund, book No. 4865,	300 00
Hibbard legacy, book No. 10504,	1,000 00
Harriet M. Phillips fund, book No. 4902,	150 00
Mary I. Buffum fund, book No. 4946,	200 00
Rufus S. Graves fund, book No. 7341,	200 00
Edwin S. Foster fund, book No. 7399,	100 00
Joseph Wright fund, book No. 7555,	100 00
William E. Jacquith fund, book No. 5064,	100 00
Christian Pressler fund, book No. 5088,	200 00
Emily S. Kingsbury fund, book No. 5206,	100 00
J. Louisa Wyman fund, book No. 5393,	100 00
Warren B. Fitch fund, book No. 5666,	100 00
Don H. Woodward fund, book No. 5694,	100 00
Phineas Handerson fund, book No. 5700,	250 00
Elliot fund, book No. 5760,	200 00
Esther D. Perry fund, book No. 5843,	100 00
Rhobe M. Tottingham fund, book No. 6081,	100 00
Emma A. Johnson fund, book No. 6097,	100 00
Wealthea T. Williams fund, book No. 6254,	100 00
Eugene F. Wood fund, book No. 6350,	100 00
Aurelia A. Willard fund, book No. 6480,	100 00
Royal H. Porter fund, book No. 6481,	100 00
Mary M. Cook fund, book No. 6526,	100 00

Charles A. and Warren P. Chapin fund, book No. 7601,	100 00
Maria A. Giffin fund, book No. 7766,	500 00
Willard M. Brown fund, book No. 8090,	100 00
Mary E. Chamberlain fund, book No. 8833,	100 00
Ashley Jones fund, book No. 8895,	150 00
Herbert B. Viall fund, book No. 9755,	200 00
Eklund fund, book No. 9656,	100 00
Frances A. Sheldon fund, book No. 9757,	100 00
John R. Wright fund, book No. 9758,	100 00
John E. Kenney fund, book No. 9759,	135 00
Wilbur F. Chandler fund, book No. 10055,	100 00
Roy fund, book No. 10056,	100 00
Frederick A. Bowen fund, book No. 10057,	100 00
Elisha Ayer fund, book No. 10075,	100 00
Franklin H. Fay fund, book No. 10627,	100 00
Benjamin F. Allen fund, book No. 10883,	300 00
Josiah L. Seward fund, book No. 10884,	100 00
George W. Ball fund, book No. 11370,	49 18
George H. Tilden fund, book No. 11371,	100 00
Jude S. Sargent fund, book No. 11498,	100 00
Charles H. Stone fund, book No. 11617,	200 00
Charles H. Nye fund, book No. 11618,	100 00
Mary J. Willson fund, book No. 11627,	100 00
Elizabeth M. Beverstock fund, book No. 11636,	100 00
Daniel W. Brooks fund, book No. 12146,	100 00
Gerould E. Fay fund, book No. 12145,	100 00
Alma W. Fisher fund, book No. 12313,	200 00
Manley McClure fund, book No. 12314,	100 00
Calvin H. Ellis fund, book No. 12372,	200 00

Cash deposited in Keene Savings Bank:

L. J. Colony legacy, book No. 2054,	443 53
Fletcher fund, book No. 2055,	109 68
Woodbury fund, book No. 2057,	300 00
Thurston-Stowell fund, book No. 2056,	150 00
Justus Perry fund, book No. 3744,	100 00
John A. Wright fund, book No. 3867,	200 00
Lydia C. Nichols fund, book No. 3954,	100 00
Ann D. Heald fund, book No. 3953,	100 00
George F. Sanborn fund, book No. 4019,	100 00
Stephen K. Stone fund, book No. 4157,	100 00
Joseph B. Abbott fund, book No. 5447,	100 00
Madison Fairbanks fund, book No. 5465,	100 00
Chester Alden fund, book No. 5473,	100 00
Warren J. Lovejoy fund, book No. 5474,	100 00
Obed G. Dort fund, book No. 5509,	200 00
Stella A. Leach fund, book No. 5605,	100 00
Mrs. Edwin M. White fund, book No. 5650,	100 00
Mary H. A. Hurd fund, book No. 5714,	100 00
Mary E. Starkey fund, book No. 5781,	100 00
Harriet S. Giffin fund, book No. 6945,	100 00
Benjamin F. Sawyer fund, book No. 6953,	100 00
Abbie Towne fund, book No. 7072,	100 00
N. Marietta Chapman fund, book No. 7170,	100 00
Cora Walsh fund, book No. 5783,	100 00
Charles L. Russell fund, book No. 5790,	300 00
Wealthy A. Parker fund, book No. 5813,	100 00
French, Willard and Jones fund, book No. 5922,	200 00
William Willard fund, book No. 5923,	100 00
Hattie M. Hodskins fund, book No. 5967,	100 00

Osmore A. Bingham fund, book No. 6005,	100 00
Thatcher and Hunt fund, book No. 6006,	150 00
William H. H. Beal fund, book No. 6197,	100 00
Mrs. Joseph F. Perry fund, book No. 6266,	100 00
Norris G. Gurnsey fund, book No. 6306,	200 00
George H. Mead fund, book No. 6396 ,	100 00
Katherine Fiske Leverett fund, book No. 6419,	100 00
Fanny M. Clark fund, book No. 6508,	100 00
Horace L. Goodnow fund, book No. 6579,	150 00
Anne M. Brown fund, book No. 6619,	100 00
Ansil A. Morse fund, book No. 6655,	100 00
Justus Fisher fund, book No. 6752,	100 00
Willard I. Bishop fund, book No. 6798,	100 00
George W. Porter fund, book No. 7290,	200 00
Jennie E. Burke fund, book No. 7472,	100 00
John D. Proctor fund, book No. 7475,	100 00
Julia A. Crosier fund, book No. 7484,	100 00
Munro and Fraser fund, book No. 7490,	100 00
Maria A. Howes fund, book No. 7523,	100 00
Gerould fund, book No. 7522,	200 00
George L. Burdett fund, book No. 7684,	200 00
Nancy S. Fadish fund, book No. 7717,	100 00
Boyd fund, book No. 7795,	100 00
Elizabeth R. McCollester fund, book No. 7816,	100 00
Camille Gonyou fund, book No. 7881,	400 00
Gardner C. Hill fund, book No. 7890,	300 00
Glazier fund, book No. 7902,	100 00
Hosea Foster fund, book No. 7924,	100 00
J. W. Barstow fund, book No. 7923,	150 00
Martha A. Newcomb fund, book No. 7952,	100 00

Charles G. Wilder fund, book No. 8149,	100 00
Zebina and Rebecca Newell fund, book No. 8150,	100 00
John Bixby Fund, book No. 8151,	100 00
Gertrude E. Cowles fund, book No. 8152,	100 00
Elizabeth Harvey Blake fund, book No. 8153,	190 00
Alma W. Fisher fund, book No. 8258,	200 00
Benjamin F. Wheeler fund, book No. 8259,	100 00
Irvin C. White fund, book No. 8430,	200 00
Everetta C. Taft fund, book No. 8431,	100 00
Peter Connor fund, book No. 8428,	200 00
Lauretta M. Boies fund, book No. 8429,	200 00
Sarah H. T. Joslin fund, book No. 8476,	100 00
Emma E. P. Holland fund, book No. 8674,	200 00
William H. Preckle fund, book No. 8675,	100 00
Luretta A. Bedaw fund, book No. 8709,	100 00
Linn E. Drummer fund, book No. 8710,	100 00
Hollis Taft fund, book No. 8872,	100 00
Asa Cole fund, book No. 8873,	200 00
Albert Kingsbury fund, book No. 8993,	100 00
John and Flora P. Rufle fund, book No. 9099,	100 00
Charles W. Heaton fund, book No. 9100,	200 00
Kendall C. Scott fund, book No. 9121,	100 00
James Harold Bissell fund, book No. 9122,	100 00
J. Whitney Buckminster fund, book No. 9186,	200 00
Graves and Jackson fund, book No. 9184,	100 00
Charles P. Pitcher fund, book No. 9185,	100 00
Sarah Gordon fund, book No. 9400,	200 00
Frederic S. Crossfield fund, book No. 9494,	100 00
Grace W. Patch fund, book No. 9495,	200 00
Estella R. Belliveau, book No. 9575,	100 00

Other securities:

Horatio Kimball fund, United States bonds, 4 per cent,	200 00
Lucretia J. Tilton fund, Charleston, W. Va., bonds, 4½ per cent,	1,000 00
Anna M. C. Morse fund, Charleston, W. Va., bonds, 4½ per cent,	500 00
Ann Louisa Burt fund, U. S. Consols, 1930,	1,500 00
Elizabeth M. Beverstock fund, Liberty bonds, 1917,	100 00
Aaron Hall fund, Liberty bonds, 1917,	100 00
Franklin Wadsworth fund, Liberty bonds, 1917,	100 00
Ralph E. Whitney fund, Liberty bonds, 1917,	100 00
Mary E. Austin fund, Liberty bonds, 1917,	200 00
Isabella B. Merrill fund, Victory bond, 11116431,	100 00
Albert W. Spaulding fund, Victory bond, 11116432,	100 00
Anna J. Whitney Marsh fund, Victory bond, 11116433-4	200 00
Grace I. Darling fund, Victory bond, 11116435,	100 00
Joseph S. Dacota fund, Victory bond, 5206704,	50 00
Robertson-Beverstock fund, Victory bond, 11116436,	100 00
Flora M. Pitcher fund, Victory bond, 11116437-8,	200 00
Martin-Rix fund, Victory bond, 11116439,	100 00
George W. Barnes fund, Victory bond, 11116440,	100 00
Madella Byam Fowler fund, Victory bond, 11116441,	100 00
Franklin D. Knapp fund, Victory bond, 11116442,	100 00

LIBRARY BOOK FUNDS.

Thayer and Chapin fund, city of New Bedford, Mass., bond,	$5,000 00
Mary R. Hall fund, Victory Loan bonds,	500 00

Ingersoll fund, Cheshire County Savings Bank, book No. 1451,		893 52
Maria Wakefield Osborne fund, Cheshire County Savings Bank, book No. 5488,		100 00

CHARITABLE AND IMPROVEMENT FUNDS.

Simmons, Eastburn and Morse fund, Keene Savings Bank, book No. 2053,		$980 35
Simmons, Eastburn and Morse fund, Cheshire County Savings Bank, book No. 3539,		1,000 00
Minister fund, Keene Savings Bank, book No. 2008,		2,421 73
Minister fund, Cheshire County Savings Bank, book No. 3538,		1,276 38
Firemen's Relief fund, Keene Savings Bank, book No. 1951,		818 33
Police Benevolent fund, Keene Savings Bank, book No. 1872,		970 71
Ingersoll Ladies' Wildwood Park fund, Cheshire County Savings Bank, book No. 1455,		893 52
Mary R. Hall Charitable fund, town of Amesbury, Mass., bond,		3,000 00
George Alexander Wheelock Forestry fund, Chicago, Burlington and Quincy, and Northern Pacific Great Northern bonds, 4 per cent,		5,000 00
Maria A. Giffin Elliot City Hospital fund,		
Laconia Gas & Electric bonds, No. 598 and 599,	$988 06	
Keene Savings Bank, book No. 7409,	11 94	
		$1,000 00

TRUST FUNDS IN HANDS OF TRUSTEES.

City of Keene notes for cemetery funds,	$6,094 92
Cemetery funds,	33,184 02
Total cemetery funds,	$39,278 94
Other funds,	23,854 54
Coolidge fund,	23,556 63
Total Dec. 1, 1920,	86,690 11
John Symonds fund, City Treasurer, trustee,	9,894 92
Total trust funds, under municipal care,	**$96,585 03**

REPORT OF THE TRUSTEES OF TRUST FUNDS.

To the Auditor of the City of Keene:

The Board of Trustees of Trust Funds submit the following report of their receipts and expenditures for the year ending December 1, 1920.

A detailed statement of the securities held by them on December 1, 1920 and the particular trust to which they belong appears on other pages of this report.

Respectfully submitted,

ARTHUR L. WRIGHT,
WALTER R. PORTER,
JEROME E. WRIGHT,
Trustees of Trust Funds.

STATEMENT OF RECEIPTS AND DISBURSEMENTS.

RECEIPTS.

Note No. 4, City of Keene, various trust funds,	$1,000 00
Gertrude E. R. Gates, cemetery fund,	100 00
Sarah J. Drummer, cemetery fund,	100 00
Mary Elizabeth Ellis, cemetery fund,	100 00
Rosetta P. Hudson, cemetery fund,	100 00
Mary J. Flint, cemetery fund,	200 00

Francis A. Devine, Jr., cemetery fund,	100 00
Lucretia O. Fisher, cemetery fund,	200 00
George H. Nims, cemetery fund,	200 00
Wellman-Irish, cemetery fund,	100 00
Harriet I. Buckminster, cemetery fund,	100 00
Bunting, cemetery fund,	100 00
Mary E. Scott, cemetery fund,	100 00
Frank K. Jewett, cemetery fund,	100 00
Elbridge Kingsbury, cemetery fund,	100 00
A. A. Woodward, cemetery fund,	100 00
Witham, cemetery fund,	100 00
Augusta Bidwell, cemetery fund,	100 00
George L. Whitney, cemetery fund,	100 00
Frederick I. Moore, cemetery fund,	100 00
Ellery E. Rugg, cemetery fund,	100 00
Frank A. Rugg, cemetery fund,	100 00
Charles O. Briggs, cemetery fund,	100 00
John E. Holman, cemetery fund,	100 00
Joel Howe, cemetery fund,	100 00
Spalter, cemetery fund,	200 00
Interest, Ministers fund,	149 36
Interest, Simmons, Eastburn and Morse, charitable fund,	79 98
Interest, Maria A. Giffin, hospital fund,	50 46
Interest, Ingersoll Library fund,	36 08
Interest, Ingersoll Ladies park fund,	36 08
Interest, Maria W. Osborne, library fund,	4 04
Interest, Coolidge library fund,	844 76
Interest, Thayer & Chapin library fund,	200 00
Interest, Mary R. Hall, charitable fund,	120 00
Interest, Mary R. Hall, library fund,	25 44
Interest, George A. Wheelock, forestry fund,	200 00
Interest, Horatio A. Kimball, cemetery fund,	16 00
Interest, Lucretia Tilton, cemetery fund,	45 00
Interest, Anna M. C. Morse, cemetery fund,	22 50

Interest, Anna Louise Burt, cemetery fund,	30 00
Interest, City of Keene notes, various cemetery funds,	213 33
Interest, Liberty Loan Bonds, various cemetery funds,	93 26
Interest, Keene Savings Bank, various cemetery funds,	529 55
Interest, Cheshire County Savings Bank, various cemetery funds,	508 60
	$7,204 44

DISBURSEMENTS.

Cemetery Funds deposited in Cheshire County Savings Bank,	$1,700 00
Cemetery Funds deposited in Keene Savings Bank,	1,800 00
Cemetery Funds invested in Liberty loan Bonds,	500 00
Paid City Treasurer for distribution in accordance with the provisions of the trust funds,	3,204 44
	$7,204 44

PROPERTY BELONGING TO THE CITY.

City water works, including water mains, pipe lines, permanent equipment and lands at Echo lake, Beech hill and Sylvan lake,	$319,750 00
Water works, stock and tools, horses, etc.,	4,000 00
City hall building and lot,	55,000 00
Buildings and Elliot land,	17,000 00
Thayer library building and lot,	30,000 00
Fire department,	14,000 00
Fire station, lands and buildings,	16,000 00
Highway tools, horses and material,	16,884 15
City pasture,	2,600 00
Stone quarry and land,	400 00
Merchant gravel land,	600 00
Wheelock park,	9,000 00
Robin Hood forest,	2,000 00
Children's wood,	300 00
Minister lot,	555 00
Ladies' Wildwood park,	4,000 00
Incinerating plant,	4,035 00
Thayer lot,	1,500 00
	$497,624 15

PROPERTY BELONGING TO KEENE TAXED IN ROXBURY, 1920.

Description.	Value.	
S. A. Nason & R. S. Frost,	$8,125 00	
Aqueducts and reservoirs,	17,500 00	
Part of Brown farm,	875 00	
Wadsworth & Banks land,	10,000 00	
Edward Cota farm,	2,500 00	
Sipson land,	125 00	
Buckminster land,	750 00	
Munsell land,	188 00	
Mark & Dakin land,	875 00	
Kirk land,	500 00	
Dakin land and building,	250 00	
Clark land, Nason stone ledge,	1,625 00	
Almon Woodward farm,	1,300 00	
Flint land,	550 00	
Clark & Nason land,	100 00	
Bridge & Carpenter, stone ledge,	2,050 00	
Thayer lot,	1,500 00	
		$48,813 00

PROPERTY BELONGING TO UNION SCHOOL DISTRICT.

The area of lots and valuation of lands and school houses in the City of Keene, belonging to Union School District, is as follows:

	Area of lot.	Valuation.	
	sq. ft.	Land.	Buildings.
High school,	73,500	$19,500 00	$100,000 00
Junior High school,	28,400	6,100 00	50,000 00
Tilden school,	19,850	625 00	10,750 00
Fuller school,	14,850	300 00	4,155 00
North Washington school,	22,675	470 00	2,000 00
Washington school,	61,235	7,275 00	12,500 00
Franklin school,			15,500 00
Lincoln school,	32,080	900 00	15,100 00
Wheelock school,	59,020	1,500 00	40,000 00
Pearl Street school,	2,100	525 00	3,500 00
Suburban school buildings,			15,300 00
	313,710	$37,195 00	$268,805 00

Total area, 313,710 sq. ft. or 7.2 acres.

Total valuation:		
Lands,	$37,195 00	
Buildings,	268,805 00	
Total valuation,		$306,000 00

BONDED INDEBTEDNESS OF UNION SCHOOL DISTRICT.

HIGH SCHOOL BUILDING BONDS, LOAN OF 1912.

Due.	Rate of Interest.	Amount Due.	
1921	3½ per cent,	$10,000 00	
1922	"	10,000 00	
1923	"	10,000 00	
1924	"	10,000 00	
1925	"	10,000 00	
1926	"	10,000 00	
1927	"	10,000 00	
			$70,000 00

Total bonded indebtedness of Union School district, $70,000 00

TAX ASSESSMENT FOR 1920.

Valuation of the city, real estate, etc	$12,262,025 00
Value of property exempted	436,300.00
Value of polls	14,485.00
Tax assessed for the year (rate of taxation $2.60 per $100)	
State tax	41,021.00
County tax	29,823.60
City tax	118,000.00
Union School District tax	140,253.25
Increase in valuation	766,975.00
Increase in number of polls	225

POLLS, VALUATION AND TAXES ASSESSED FROM 1874 TO 1920 INCLUSIVE.

Year.	No. Polls.	Valuation.	Rate of taxation per $100.	Additional in U. S. D. per $100.	Additional in C. S. D. per $100.	Taxes.
1874	1919	$4,298,386.00	$1.36	$0.04		$61,065.27
1875	1789	4,676,117.00	1.12	.28		67,354.78
1876	1813	5,737,350.00	1.00	.25		72,341.30
1877	1842	4,852,664.00	1.08	.30		75,961.25
1878	1815	5,366,918.00	1.10	.30		75,639.77
1879	1717	5,081,876.00	83	.22		62,521.84
1880	1802	5,757,752.00	1.00	.02		60,758.18
1881	1842	5,671,628.00	1.09	.03		70,601.40
1882	1900	5,849,418.00	1.05	.04		67,430.85
1883	1908	5,936,182.00	1.15	.05		73,909.11
1884	1795	5,922,043.00	1.15	.03		72,281.96
1885	1869	5,849,292.00	1.10	.12		72,910.08
1886	1845	5,938.529.00	1.15	.13		77,764.66
1887	1961	5,950,922.00	1.15			70,894.93
1888	1999	6,089,996.00	1.20	.075	$0.06	80,105.80
1889	2075	6.096,732.00	1.20	.10	.05	81,688.24
1890	2046	6,117.404.00	1.30	.16	.08	91,870.91
1891	2126	6,051,111.00	1.25	.095	.08	84,153.70
1892	2027	6,156,366.00	1.25	.125	.02	86,895.93
1893	2051	6,259,608.00	1.25	.14	.05	89,400.98
1894	2032	6,280,468.00	1.25	.085	.03	82,235.04
1895	2090	6,223.142.00	1.15	.15	.10	83.393.75
1896	2173	6 293,686.00	1.35	.175	.06	99,341.97
1897	2173	6,266,894.00	1.35	.145	.025	96,434.73
1898	2274	6,283,854.00	1.35	.145		96,699.49
1899	2276	6,285,466.00	1.35	.125	.05	95,775.89
1900	2297	6,305,182.00	1.40	.18		102,363.28
1901	2415	6,392,250.00	1.40	.17		103,314.97
1902	2505	6,537,616.00	1.45	.18	.01	109,777.23
1903	2471	6,604,180.00	1.45	.18		110,731.56
1904	2454	6,949,862.00	1.55			107,722.86
1905	2502	7,020,671.00	1.55			108,820.40
1906	2541	7,166,210.00	1.60			114,659.36
1907	2565	7,209,682.00	1.70			122,564.59
1908	2584	7,317,197.00	1.70			124,392.35
1909	2679	7,390,288.00	2.00			147,805.76
1910	2721	7,691,954.00	1.70			130,763.21
1911	2751	8,028,369.00	1.70			136,482.27
1912	2859	9,160,926 00	1.65			151,155.28
1913	2929	10,106,925.00	1.75			176,871.18
1914	2847	9,965,704.00	1.70	(Poll tax	$2.00)	175.014.17
1915	2802	10,017,694 00	1.80	" "	"	185,922.49
1916	2776	10,337,630.00	1 90	" "	"	201,967.60
1917	2912	11,000,150.00	1.80	" "	"	204,417.65
1918	2963	11,286,824 00	2.05	" "	"	238,078.33
1919	2772	11,495,050.00	2.40	" "	$3.00	285,633.60
1920	2997	12,262.025.00	2.60	" "	5.00	338,558.88
				Poll tax soldiers	3.00	

ESTIMATED EXPENSES FOR 1921.

To the City Councils:

The joint standing committee on finance presents the following estimates of the amounts necessary to be raised the ensuing year, and respectfully recommends that the sum of $125,000.00 be raised by taxation.

Ordinary city charges,	$14,000 00
Maintenance of highways and bridges,	50,000 00
Patrol system of maintenance,	12,000 00
Fire department,	12,000 00
Police department,	12,000 00
Electric street lights,	12,000 00
Public library books,	800 00
Public library expense,	4,500 00
City aid to soldiers and their families,	200 00
Memorial Day exercises,	200 00
Public parks,	200 00
Public play grounds,	500 00
Fourth of July observances,	100 00
Payment of highway construction bonds, loan of 1914,	3,000 00
Payment of interest on loan of 1914,	360 00
Payment of highway construction bonds, loan of 1915,	3,000 00
Payment of interest on loan of 1915,	480 00

Payment on refunding bonds, loan of 1916,	5,000 00	
Interest on loan of 1916,	1,800 00	
Incinerator,	1,200 00	
Coolidge annuity,	800 00	
Aid to Elliot City Hospital,	2,000 00	
Cemetery department,	500 00	
Drain department,	1,500 00	
Interest on Keene cemetery notes,	178 33	
Payment of cemetery note,	1,000 00	
Inspection of Keene fire department,	100 00	
Food inspection,	300 00	
Inspection of plumbing,	300 00	
Sealer of weights and measures,	300 00	
Free public band concerts,	800 00	
City paupers,	1,500 00	
Ballot inspectors,	60 00	
Spraying trees,	1,500 00	
		$144,178 33

WILLIAM H. WATSON,
CHARLES E. ADAMS,
ORA C. MASON,
CLARENCE E. STICKNEY,

Joint Standing Committee on Finance.

Keene, Dec. 4, 1920.

REPORT OF CITY TREASURER.

To the Honorable Board of Mayor and Alderman:

I hand you herewith my report as Treasurer of the City of Keene for the term beginning Dec. 1, 1919, and ending Dec. 1, 1920.

RECEIPTS.

Balance on hand Dec. 1, 1919,	$48,287 44
C. A. Wardwell, collector of taxes, 1915,	2 00
C. A. Wardwell, collector of taxes, 1916,	7 90
C. A. Wardwell, collector of taxes, 1917,	420 57
C. A. Wardwell, collector of taxes, 1918,	645 80
C. A. Wardwell, collector of taxes, 1919,	36,255 94
C. A. Wardwell, collector of taxes, 1920,	291,100 00
C. A. Wardwell, collector of auto taxes,	8,464 52
C. A. Wardwell, collector of water,	30,997 72
C. A. Wardwell, collector of street sprinkling,	2,030 00
F. H. Whitcomb, city clerk, collections,	5,041 15
C. S. Wright, city messenger, rent city hall,	3,137 83
T. J. Locke, sale of paper,	6 00
R. T. Kingsbury, library collections,	33 00
Laura E. Mason, supt. cemetery collections,	5,015 65
W. H. Watson, mayor, Roxbury land,	15,700 00
Mary I. Saxton, librarian, library fines,	484 40

F. C. Nims, overseer of poor, collections,	6,814 67
P. F. Babbidge, supt. water, drains and board of health,	7,204 88
D. J. Williams, clerk, municipal court fines,	558 50
W. H. Philbrick, marshall, police dept.,	441 55
A. L. Wright, treasurer, collections,	31,157 89
W. M. Chaplin, supt. highway dept.,	7,581 16
P. H. Faulkner, commissioner, licenses,	215 00
G. H. Litchfield, park commissioner, collections,	154 76
	$501,758 33

DISBURSEMENTS.

City orders paid,	$459,608 91
Balance in treasury Dec. 1, 1920,	42,149 42
	$501,758 33

ARTHUR L. WRIGHT,
Treasurer.

December 6, 1920.

REPORT OF TRUSTEE OF SYMONDS FUND.

To the Honorable Mayor and City Councils:

I herewith submit a list of the securities and investments of the Symonds fund as of December 1, 1920.

2,000 Laconia Gas & Electric Co. 5% bonds,	$1,976 11
1,000 Boston & Albany R. R. Co. 4% bonds,	1,000 00
1,000 Concord, N. H., 4% water bonds,	1,000 00
1,000 U. S. 2nd Liberty Loan 4¼% bonds,	938 20
John P. Rust, local mortgage,	2,500 00
Keene Savings Bank deposit,	1,727 66
Cash on hand,	752 95
	$9,894 92

Respectfully submitted,

ARTHUR L. WRIGHT,
Trustee.

December 6, 1920.

Water Works, Sewers and Drains.

SUPERINTENDENT

PAUL F. BABBIDGE.

Residence, 375 Main St. Telephone call, 225

Office, City Hall. Telephone call, 415-W

Assistant Superintendent, John A. Denison

Residence, Warren Block. Telephone call, 547-Y

ITEMS OF INTEREST.

The Keene Water Works were established and have been extended from time to time by authority of a charter from the legislature of New Hampshire, granted July 3, 1861, and amendments thereto dated June 24, 1868.

The first contract was made with the Patent Water and Gas Pipe Co., of New Jersey, Sept. 3, 1868.

Water was let into the system November, 1869.

1872.

Beech Hill reservoir was built and connected with the system.

1882.

The Waring system of sewers was adopted and turned over to the city in 1883.

1886.

The Roxbury supply was brought into the city via Beech Hill.

1890.

The first meters were installed.

1891.

Ten and one-half miles of cement lined pipe were replaced with cast iron. There remains in service (1916) 7,047 feet in Court St., 400 in Roxbury St., and 186 in West St.

1902.

Additional water from Roxbury was brought into the city via South Keene.

1908.

The Board of Water Commissioners was abolished by the city councils.

1910.

The dam at Echo Lake was rebuilt, raising the water in the lake six feet.

1914.

The meter system was adopted and all services ordered metered.

1917.

Guards maintained at Echo Lake for three months.

ALTITUDES OF THE LAKES, DAMS AND PIPE LINES OF THE KEENE WATER WORKS.

	Feet
Railroad crossing at Main St.,	483
Guage in water office,	499
West Keene,	505
South	560
North Keene,	557
Stone dam,	738
Quarry dam,	1,017
Pipe top of Beech Hill,	866
Echo lake,	1,327
Sylvan lake,	640
Beech Hill reservoir,	597

REPORT FOR THE YEAR ENDING DEC. 1, 1920.

Population by census 1920, 11,210.

Sylvan Lake, system constructed, 1868.

Echo Lake No. 1 system constructed, 1886.

Echo Lake No. 2 system constructed, 1902.

New dam Echo Lake, 1910.

Meters adopted, 1914.

Owned by the City of Keene.

Source of supply Sylvan Lake, three miles from city; Echo Lake, seven miles from city.

All gravity.

DISTRIBUTION

1. Kind of pipe used, wrought iron, cast iron, and cement lined pipe.
2. Size, four inch to twenty-four inch.
3. Extended, 3,151 feet.
4. Discontinued, 1,435 feet.
5. Total now in use, 48 miles, 1,284 feet.
8. Small distribution pipe less than four inch, 3 miles, 2,605 feet.
9. Hydrants added 4.
10. Number now in use, public 304 private 20.
11. Stop gates added 5.
12. Number now in use, 528.
14. Number of blow off gates, 37.
15. Range of pressure, day and night, 50 to 75 pounds.

SERVICES.

16. Wrough iron, galvanized and lead.
17. From three-fourths to six inch.
18. Extended 1,200 feet.
20. Total length 14 miles, 760 feet.
21. Service pipe added, 40.
22. Number now in use 2,382.
24. Meters added, 37.
25. Meters taken out, 4.
26. Number now in use, 2338.

Motors and elevators now in use, 18.

CONSUMPTION OF WATER.

1. Population census 1920, 11,210.
2. Estimated population on line of pipe, 10,500.
3. Estimated population supplied, 10,500.
4. Total consumption for the year, 367,750,250 gallons.
5. Passed through meters, 273,125,250 gallons.
6. Percentage of services metered, 98+.
7. Estimated amount of water for public use, 94,125,000 gals.
8. Services not metered, 500,000.
9. Average daily consumption, 1,000,000+ gallons.
10. Gallons per day to each inhabitant, 88+ gallons.
11. Gallons per day to each consumer, 95+ gallons.
12. Gallons per day to each tap, 420 gallons.

SUPERINTENDENT'S REPORT.

To His Honor the Mayor and City Councils:

Gentlemen: I herewith submit the fifty-first annual report of the Water Department the thirty-seventh annual report of the Sewer Department, the twenty-third annual report of the Drain Department and the sixth annual report of the Meter Department for the year ending, December 1, 1920.

SERVICE PIPES

Reported December 1, 1920,	2,342
Additions to December 1, 1920,	40
Whole number December, 1, 1920,	2,382

WATER DEPARTMENT

FINANCIAL

From assessments,	30,997 72	
From labor and stock,	2,834 36	
From telephone tolls,	19 25	
		$33,851 33
Paid out:		
For office shop and general repairs,	3,782 87	

For extensions,	3,244 15	
For yard,	92 50	
For stock,	4,360 26	
For meters,	3,977 78	
For sewers,	4,966 86	
For Ford truck,	573 74	
For Reo truck,	529 35	
For garage,	191 88	
For services,	1,355 63	
For taxes,	1,094 67	
For lakes and reservoirs,	366 00	
For hydrants and gates,	733 29	
For thawing services,	2,246 81	
		$27,515 79
Balance to City Treasury,		6,335 54
Net earnings:		
1916,	488 91	
1917,	5,177 41	
1918,	10,436 55	
1919,	9,686 98	
1920,	6,335 54	
		$27,515 79

Bills paid:

Divided as follows:

OFFICE.

Salaries,	1,044 44	
Telephone,	41 20	
Painting,	32 50	
Supplies,	176 16	
Lighting,	10 16	
		$1,304 46

SHOP.

Tools,	74 00	
Telephone,	10 60	
Lighting,	13 20	
Supplies,	20 77	
Labor,	380 00	
		$498 57

YARD.

Rent,	37 50	
Labor,	55 00	
		$92 50

FORD TRUCK.

Gasoline and oil,	173 29	
Repairs,	171 95	
Shoes and tubes,	124 40	
Insurance,	83 00	
Supplies,	21 10	
		$573 74

REO TRUCK.

Gasoline and oil,	267 28	
Shoes and tubes,	166 52	
Supplies,	28 55	
Insurance,	67 00	
		$529 35

HYDRANTS AND GATES.

New parts,	101 81	
Freight and express,	6 28	
Labor inspection and repairs,	625 20	
		$733 29

GARAGE.

Boiler,	76 16	
Coal,	32 79	
Lighting,	12 97	
Labor,	30 00	
Supplies,	39 96	
		$191 88

GENERAL REPAIRS.

Supplies,	329 21	
Freight,	36 23	
Labor,	1,614 40	
		$1,979 84

SERVICES.

Pipe,	481 33	
Stop cocks,	202 96	
Fittings,	155 40	
Freight and express,	65 94	
Labor,	450 00	
		$1,355 63

TAXES.

Roxbury,	1,037 80	
Nelson,	56 87	
		$1,094 67

THAWING SERVICES.

Electric,	489 52	
Coal,	85 52	
Teams,	286 50	
Supplies,	49 00	
Highway Dept.,	200 10	
Labor,	1,136 17	
		$2,246 81

LAKES AND RESERVOIRS.

Truck and teams,	212 00	
Labor,	154 00	
		$366 00

STOCK.

Pipe, hydrants and gates,	4,107 92	
Freight,	210 94	
Labor,	41 40	
		$4 360 26

SEWER DEPARTMENT.

Stock and labor,		$4,966 86

METER DEPARTMENT.

Stock and labor,		$3,977 78

WATER EXTENSIONS.

Stock,	2,554 15	
Labor,	690 00	
		$3,244 15
		$27,515 79

WATER PIPE LAID IN 1920.

EXTENSION.

WILCOX TERRACE.

Stock,	669 10	
Labor,	128 70	
		$797 80

BROOK STREET.

Stock,	180 89	
Labor,	56 11	
		$237 00

MARLBORO STREET.

Stock,	99.45	
Labor,	9 90	
		$109 35
		$1,144 15

RECONSTRUCTION 1920.

BROOK STREET.

Stock,	1,061 31	
Labor,	336 69	
		$1,398 00

DAVIS STREET.

Stock,	543 40	
Labor,	158 60	
		$702 00
		$2,100 00

Cost of extension, 1920,	1,144 15	
Reported Dec. 1, 1919,	3,155,545 60	
Total cost of extension Dec. 1, 1920,		$316,689 75
Cost of reconstruction, 1920,	2,100 00	
Reported Dec. 1, 1919,	90,938 33	
Cost of reconstruction, 1920,		$93,038 33
Total cost of work Dec. 1, 1920,		$409,728 08

WATER PIPE LAID IN 1920.

Street,	Hyd.	Gate	4 in.	6 in.
Davis,	1	1	6	280
Wilcox Terrace,	1	1	9	340
Brook,	1	2	6	690
Marlboro,	1	1	20	
	4	5	41	1310

METER DEPARTMENT.

Bills paid,	$3,977 78	
Divided as follows:		
OFFICE.		
Salary,	300 00	
Recording, billing, etc.,	502 66	
Reading,	440 50	
Telephone,	12 42	
Painting,	45 65	
Lighting,	9 74	
U. S. P. O.,	24 00	
Supplies,	10 35	
		$1,345 32
SHOP.		
Supplies,	17 70	
Freight and express,	6 14	
Lighting,	10 72	
Labor,	710 14	
		$744 70

NEW METERS.

Meters,	367 33	
Freight and express,	8 80	
		$376 13

GENERAL REPAIRS.

New parts,	258 83	
Labor,	932 80	
		$1,191 63

TRUCK.

Use of truck,		320 00
		$3,977 78
Cost of new meters, 1920,	376 13	
Reported Dec. 1, 1919,	28,518 69	
Cost of meters Dec. 1, 1920,		$28,894 82

TOTAL NUMBER OF METERS IN SERVICE DEC. 1, 1920

MAKE	SIZES ½ nch	⅝ inch	¾ inch	1 inch	1¼ inch	1½ inch	2 inch	3 inch	4 inch	Total
Bee				1			1			2
Buffalo		1								1
Crest							1			1
Crown			5	1						6
Empire			18	10						28
Eureka						4	6	1	1	12
Gamon		14					1			15
Gem							2	1	3	6
Hersey				1		1	2	1	2	7
Keystone		3	9	2						14
King H	22	1187	153	19		7				1388
King V		664	97	11						772
King A		24								24
Lambert		1				1				2
Nash		6	5	3						14
Nilo							2			2
Thompson		1	2	1				1		5
Trident		2	2		1	1				6
Union			6	13			6	3		28
Union H W				2		2				4
Meters on Elevators									1	1
Totals	22	1903	297	64	1	23	17	4	6 1	2338

KEENE WATER WORKS.

Main and Distribution Pipes in Use December 1, 1920.

Streets.	Hydrants.	Wrought Iron.	Cast Iron Pipe.								Cement Lined.			
		2 in.	4 in.	6 in.	8 in.	10 in.	12 in.	14 in.	16 in.	24 in.	4 in.	12 in.	14 in.	16 in.
Avon	1			656										
Adams	3		404	1157										
Allen Court			437											
Armory	2		1144	340										
Appian Way	2		1236											
Appleton	1	1614		616										
Ashuelot	1		24	1180										
Ashuelot Court		200												
Arch	3	1710	34	3260										
Blake	1		330	322										
Barker			524											
Baker	2			1242	1420									
Beaver	4		84	170	2400									
Brook	1			690										
Beech	1		780											
Butler Court	1		601	500										
Baldwin			289											
Boston Place				200										
Blossom				135										
Congress	4		36	541	932									
Castle	1			715										
Carpenter	3			1158										
Chestnut			450											
Court	17		452	24			8407					6037	520	490
Central Square	3		241	52	300	120	350							
Center			420											

Main and Distribution Pipes in Use December 1, 1920.—Continued.

Streets.	Hydrants.	Wrought Iron.	Cast Iron Pipe.								Cement Lined.			
		2 in.	4 in.	6 in.	8 in.	10 in.	12 in.	14 in.	16 in.	24 in.	4 in.	12 in.	14 in.	16 in.
Colony Court				500										
Church	4		60	3088										
Colorado	1		12	910										
Carroll	2		1562	210										
Cottage	1		684											
Coolidge			575											
City Hall	1			350										
Crescent	1			1080										
Cross	3		36		1485									
Dover	2		865											
Davis	3	280	24	1505										
Douglass	1	225	689											
Dunbar	3		70	1400										
Damon Court			400											
Dartmouth			372											
Duffy Court				212										
Edwards			630											
Eastern Avenue	4		80		3310									
Elliot				625										
Elm	9		410	5665										
Emerald	8				2700									
Ellis			482											
Edgewood Avenue	1			320	640									
Federal	1			235										
Fairview			1008											
Forest	1		412	1180										
Foster		1002												

Main and Distribution Pipes in Use December 1, 1920.—Continued.

Streets.	Hydrants.	Wrought Iron.	Cast Iron Pipe.								Cement Lined.			
		2 in.	4 in.	6 in.	8 in.	10 in.	12 in.	14 in.	16 in.	24 in.	4 in.	12 in.	14 in.	16 in.
Fairfield Court			225											
Franklin	1		12	960										
Fowler			530											
Foundry		392												
Gardner			338											
Greenwood Avenue				100										
George	4		460	1645										
Gilsum	2	830	354	1150										
Greenlawn		540	36											
Grant	1		630											
Green			460											
Grove	2			50	960									
Gates		695												
Giffin				20										
Gurnsey			510											
Greenwood Court				145										
Harrison	2		24		1138									
High	1		1820											
Howard	3		60	1880										
Howard Court		337	24											
Howard Place		190												
Hyde				510										
Hastings Avenue		1000												
Hooper				609										
Hart Place				300										
Island	3		120	2070										
Jennison	1			425										

Main and Distribution Pipes in use December 1, 1920.—Continued.

Streets.	Hydrants	Wrought Iron.	Cast Iron Pipe.								Cement Lined.			
		2 in.	4 in.	6 in.	8 in.	10 in.	12 in.	14 in.	16 in.	24 in.	4 in.	12 in.	14 in.	16 in.
Kenworth Avenue	1		12	220										
Kelleher	2			924										
Kingbury				260										
Knight	1			460										
Leverett	1		36	850										
Linden			36											
Lamson				245										
Madison			516											
Main	20		6155	3094	4034	756	1738							
Monadnock			358											
Monadnock Court			140											
McKinley	3		524	736										
Maple			560											
Marlboro	13		116	4389	3456		3037							
Mechanic	2		48	1100										
Middle	1		450											
Myrtle	2	230	36	1050										
May				370										
Martin				330										
Norway Avenue				400										
Nelson				252										
Ninety-Third		180												
North Lincoln	2		1390		560									
North	1			905										
Norton				462										
Oak			384											
Page	2		290	770										
Pine			674	60										

Main and Distribution Pipes in Use December 1, 1920.—Continued.

Streets.	Hydrants.	Wrought Iron.	Cast Iron Pipe.								Cement Lined.			
		2 in.	4 in.	6 in.	8 in.	10 in.	12 in.	14 in.	16 in.	24 in.	4 in.	12 in.	14 in.	16 in.
Pine Avenue	3		48		1462									
Park Avenue	4		48	2487										
Park	1		634											
Proctor Court			805											
Pearl	6		72	4000										
Pitcher		450												
Pleasant		520	24											
Portland		120	320											
Prospect	1		610											
Probate			349	320										
Railroad	9		120		1517									
Railroad Square	2		100	515										
Ralston	1		24		1000									
Riverton Avenue				490										
Roxbury Court			314											
River	1		16	720										
Roxbury	7		180	307			2960	564	392			400	190	200
Roosevelt	1		20	490										
Russell	1	500		1008										
Richardson Court	1		595											
Reservoir			250											
Ridgewood Avenue	1		12	362										
School	4		56	990	860									
South Lincoln	4		36		1990									
South	1	152	640											
Spring	3		36	1244										
St James			418											

Main and Distribution Pipes in Use December 1, 1920.—Continued.

Streets.	Hydrants.	Wrought Iron.	Cast Iron Pipe.								Cement Lined.			
		2 in.	4 in.	6 in.	8 in.	10 in.	12 in.	14 in.	16 in.	24 in.	4 in.	12 in.	14 in.	16 in.
Spruce	1	699	12	500										
Sullivan	3			1825										
Swanzey Factory Road	1			255										
Summer	1		424	396										
Tannery	1		470											
Tiffin				178										
Taylor	1		500											
Terrace	1		800											
Towns		263	48											
Union	1		1255											
Victoria	1			890										
Valley	1		769	340										
Vernon	1		650											
Wilder Court	2			840										
Washington	16		260	3487	3696									
Washington Avenue	1		700											
Water	8	307	101	3611	270									
Wilford	1		408											
Walker Avenue	1		12	260										
Willow	2		356	470										
Wilson	2		690	280										
Winchester	14		4524	2342	2550									
Winchester Court	1		12	550										
Winter	1		430	532										
Wells			260											
West	14		258	1738	5840						186			
Woodburn	2		1202											
Wilcox Terrace	1		9	340										

Main and Distribution Pipes in Use December 1, 1920.—Continued.

Streets.	Hydrants.	Wrought Iron.	Cast Iron Pipe.								Cement Lined.			
		2 in.	4 in.	6 in.	8 in.	10 in.	12 in.	14 in.	16 in.	24 in.	4 in.	12 in.	14 in.	16 in.
Wilber	1		654	365										
Wyman Way	1			511										
Wyman Way Court				181										
Wheelock	1		12	400										
Woodbury	1		12	550										
Roxbury Main No. 1			684	420	14255	891	325	147						
Roxbury Main No. 2	3		36	24		18	11593	30						
Branch Road		675												
Total	304	13111	54460	91197	56776	1785	28500	741	392	129	186	6437	520	490

RECAPITULATION.

Wrought iron pipe	13,111
Cast iron pipe	233,980
Cement lined pipe	7,633
	254,724

Or 48 miles, 1,284 feet.

NO. AND LOCATION OF FIRE HYDRANTS.

NO.	POST.	FLUSH.	STREET.	LOCATION.
282	L		Avon	East side, cor. Norton street.
1	L*		Arch	South side, near Dr. Russell's
221	L		"	South side, opposite Spaulding's
235	Cn*		"	South side, 200 ft. east of Bradford st.
2	L		Adams	West side, cor. Elliot st.
3	L		"	West side, cor. Gates st.
4	L		"	West side, cor. Baker st.
5	L		Armory	West side, cor. North st.
246	L		"	East side, 100 ft. north of Baldwin st.
247	L		Appleton	North side at brick yard.
6	M*		Appian Way	South side, between Main and Madison sts.
7	L		"	South side, opposite Madison st.
8	L		Ashuelot	West side, south of Park st.
292	L		Baker	North side, cor. Dartmouth st.
293	L		"	South side, 400 ft. east of Kelleher st
9	L		Beaver	South side, opposite Page st.
10	L		"	South side, west of Beaver brook.
12	L		"	North side, east of Beech st.
13	L		"	North side, west of Grant st.
14	L		Beech	East side, between Beaver and Roxbury sts.
15	M		Butler Court	West side, south of Winchester st.
242	L		Blake	West side, near No. 29.
303	L		Brook	East side, near No. 33.
271	L		Congress	East side, cor. Baker st.
272	L		"	East side, cor. Second st.
273	L		"	East side, cor. Tiffin st.
296	P		"	East side, cor. Fourth st.
258	L		Crescent	West side, near No. ——
16	M	4-way	Central Sq.	South side of Park.
17	L		"	North-east side of Park
249	L	3-way	"	North-west side of Park.
248	L		City Hall	Rear of City hall.
18	L		Church	North side, west cor. Norway ave.
19	L		"	North side, opposite Wells st.
20	L		"	South side, east of Gurnsey st.
21	L		"	South side, opposite Probate st.
22	L		Colorado	West side, north of West st.
23	L		Cottage	North side, east end of st.
24	M	3-way	Court	West side, front of Court house.
25	M		"	West side, opposite Vernon st.
26	M		"	West side, opposite Mechanic st.
27	M		"	West side, south cor. School st.
28	M		"	West side, opposite Cross st.
29	L		"	East side, north cor. High st.
30	L		"	West side, opposite Forest st.
31	L		"	West side, north cor. Portland st.
32	L		"	West side, south of Linden st.
33	L		"	West side, opposite North st.
34	L		"	East side, north of North st.

*L—Ludlow. Cn—Coffin. M—Matthews.

No. and Location of Fire Hydrants.—Continued.

NO.	POST.	FLUSH.	STREET.	LOCATION.
35	L		Court	West side, at glue works.
36	M		"	West side, at glue works.
37	L		"	West side, near Elm st.
38	M		"	West side, near H. M. Darling's.
39	L		"	East side, near Levi Allen's.
234	L		"	West side, near Holman's.
40	L		Carpenter	West side, opposite Fowler st.
278	P*		"	West side, near Kingsbury st.
279	P		"	West side, near Church st.
41	L		Cross	North side, east of Howard st.
42	L		"	North side, opposite Green st.
43	L		"	South side, west cor. of Elm st.
44	L		Castle	North side, opposite Ashuelot st.
45	L		Carroll	East side, north of High st.
274	M		"	East side, near Spruce st.
46	L		Davis	North side, east cor. of Wilson st,
253	M		"	North side, at foundry.
301	L		"	North side, near No. 87.
47	L		Douglass	West side, north of Roxbury st.
48	P		Dunbar	North side, west side of shoe shop.
49	L		"	North side, opposite Crossfield st.
50	L		"	South side, east of Main st.
239	M		Dover	East side, south of No. 25.
11	L		"	East side, cor. Beaver st.
51	L		Elm	East side, north of Mechanic st.
52	L		"	East side, near Union st.
53	L		"	East side, north cor. of High st.
54	L		"	East side, opposite Baldwin st.
55	L		"	East side, south cor. of Spruce st.
56	L		"	West side, north cor. of North st.
57	L		"	East side, north of North st.
215	L		"	North side, opposite ice house.
266	L		"	East side, near no. 454.
58	M		Emerald	South side, east cor. of Wilson st.
59	M		"	North side, opposite Dunn & Salisbury's
60	P		"	North side, opposite Ralston st.
61	M		"	North side, west of Ralston st.
62	P		"	South side, west of Railroad.
63	L		"	East side, in gas works yard.
288	L 3-way		"	South side, near canal.
64		H*	"	North side, near master mechanic's.
224	L		Eastern Ave.	East side, north of railroad crossing.
225	L		"	East side, near house No. 152.
226	L		"	West side, north of house No. 127.
227	L		"	West side, south of Water st.
261	L		Edgewood	At the end of line A.
250	L 3-way		Federal	West side, south of West st.
65	L		Forest	West side, south of Baldwin st.
66	M		Franklin	West side, north of Spring st.
67	L		George	South side, opposite Sullivan st.

*H—Humphrey. P—Peerless.

No. and Location of Fire Hydrants.—Continued.

NO.	POST.	FLUSH.	STREET.	LOCATION.
68	L		George	North side, west of Beaver brook.
254	L		"	North side, cor. Knight st.
255	L		"	South side, west of N. Lincoln st.
69	L		Gilsum	West side, north cor. North st.
70	L		"	West side, north of Washington st.
71	L		Grove	West side, opposite Myrtle st.
280	P	3-way	"	West side, near Water st.
72	L		Grant	West side, north of Roxbury st.
73	M		Harrison	East side, north cor. Church st.
74	M	3-way	"	East side, south of Beaver brook.
75	L		High	South side, east cor. of Carroll st.
76	L		Howard	West side, north cor. High st.
77	L		"	East side, north of Maple st.
78	L		"	East side, opposite Spruce st.
79	L		Island	West side, south of Railroad.
233	M		"	West side, opposite No. 130.
289	L	3-way	"	East side, near No. 84.
214	L		Jennison	East side, cor. of Foster st.
80	L		Kelleher	East side, opposite house No. 45.
209	L		"	West side, cor. of Baker st.
264	L		Knight	East side, cor. of Giffin st.
267	L		Kenworth Av.	North side, cor. of Riverton ave.
82	L		Lincoln	West side, south of Church st.
83	L		"	West side, south of Church st.
84	L		"	West side, north cor. of Water st.
85	L		"	West side, south of Roxbury st.
86	L		"	East side, south cor. of Beaver st.
146	M		"	East side, north cor. of Roxbury st.
87	M		Main	West side, south cor. of West st.
88	M		"	East side, south cor. of Church st.
89	M		"	West side, north cor. of Railroad sq.
90	M		"	West side, south of railroad.
91	M		"	West side, south cor. of Emerald st.
294	P	3-way	"	East side, cor. Eagle Ct.
92	L		"	West side, south cor. of Davis st.
93	L		"	East side, south cor. of Marlboro st.
94	L		"	West side, south cor. Winchester st.
95	M		"	West side, north cor. Appian Way.
96	M		"	West side, front of City hospital.
97	M		"	West side, south of Gates st.
98	M		"	West side, opposite Baker st.
99	M		"	West side, front of E. F. Lane's.
100	L	3-way	"	West side at Pottery.
101	L		"	East side, opposite No. ——
102	L		"	East side, opposite Edgewood.
231	L		"	East side, near No. 661.
262	L		"	East side, near No. 685.
263	L		"	East side, near Swanzey line.
103	L		Marlboro	South side, east of Main st.
104	L		"	South side, opposite Grove st.
105	L		"	South side, west of Kelleher.

No. and Location of Fire Hydrants.—Continued.

NO.	POST.	FLUSH.	STREET.	LOCATION.
106		H	Marlboro	South side, east of Beaver brook.
107		H	"	South side, west of Baker st.
304	L		"	North side, west of Baker. st.
108		H	"	North side, east of Baker st.
109		H	"	South side, east of Baker st.
210	L		"	East side, at Eastern ave.
277	L		"	East side, near Cole's.
211	L		"	East side, opposite No. 505.
212	L		"	East side, south of No. 534.
213	C		"	East side, near schoolhouse.
110	L		McKinley	South side, east of Park ave.
111	L		"	West side, south of Russell st.
195	L		"	West side, cor. West st.
112	M		Mechanic	North side, east cor. Pleasant st.
113	M		"	North side, west cor. Elm st.
114	M		Middle	West side, opposite Centre st.
115	M		Myrtle	North side, opposite Foster st.
116	M		"	West side, east of Beaver brook.
286	L		North	South side, east of No. 186.
117	L		Park	North side, west of Colorado st.
118	L		Park Ave	East side, north of West st.
119	L		"	East side, cor. of Russell st.
120	L		"	East side, north of Russell st.
121	L		"	East side, opposite Arch st.
122		H	Pearl	West side, north of railroad.
123	L		"	West side, south of Hart place.
124		H	"	West side, at Ash Swamp road.
125		H	"	West side, near turn of road.
126		H	"	North side, 600 ft. west of schoolhouse
127		H	"	South side, west of schoolhouse.
128	H		Prospect	North side, west of Forest st., near top of hill.
236	L		Page	West side, near house No. 40.
285	L		"	East side, near Greenlawn st.
222	L		Pine Ave	East side, near house No. 17.
223	L		"	East side, near house No. 45.
284	P		"	East side, north of Park ave.
260	L		Ridgew'd Av	South side, cor. May st.
291	L		Russell	West side, near Roosevelt st.
228	L		Roosevelt	West side, cor. of Fairview st.
129	L		Railroad	North side, west cor. Wells st.
130	P		"	South side, near Wright's meat house.
131	M		"	South side, east of 93d st.
132		H	"	South side, at Humphrey's shop.
133	M		"	North side, at Beaver Mills office.
134	H		"	South-west cor. Cheshire chair shop.
135	L		"	West of Cheshire chair shop.
136	L		"	East of furniture shop.
137	H		"	South side of furniture shop.
138	L		Railroad Sq.	South side, west of passenger depot.
139	L		"	North side, opposite freight depot.

No. and Location of Fire Hydrants.—Continued.

NO.	POST.	FLUSH.	STREET.	LOCATION.
140	L		Ralston	East side, north cor. of Davis st.
141	M		Roxbury	South side, near livery stable.
142	M		Roxbury	North side, front of No. 28.
143	M		"	North side, opposite Norway ave.
144	M		"	South side, opposite Franklin st.
145	M		"	North side, east cor. of Beech st.
147		H	"	West side, opposite Terrace st.
283	L		"	North side, at No. 394.
243	L		Richards'n Ct	West side, opposite No. 24.
81	L		River	West side, opposite Leverett st.
256	L		Sullivan	West side, cor. Giffin st.
257	L		"	West side, at Barcomb st.
281	L		"	West side, north of No. 70.
148	L		School	East side, north of Winter st.
149	L		"	East side, south of Castle st.
150	L		"	East side, cor. West st.
151	L		"	East side, opposite Leverett st.
152	L		Spring	North side, west cor. of Towns st.
153	L		"	North side, east cor. of Brook st.
269	L		"	South side, east of Washington st.
154	L		Spruce	North side, east cor. of Forest st.
155	M		South	North side, opposite Middle st.
156	L		Summer	West side, south of Marlboro st.
218	L		South Keene	East of iron bridge.
219	L		"	At railroad crossing.
220	L		"	South side, top of hill.
240	L 3-way		Swan'y F Rd	South side, near Cole's mill.
244	L		Terrace	West side, near No. 61.
157	M		Tannery	West side.
158	L		Taylor	North side, east of Towns st.
159	L		Union	North side, east cor. of Green st.
160	L		Valley	West side, south of Church st.
161	M		Vernon	North side, west cor. of Elm st.
255	L 3-way		Victoria	At end of street.
162	M		Washington	East side, north of City hall.
163	M		"	East side, north cor. of Spring st.
164	L		"	West side, north cor. of Mechanic st.
165	L		"	East side, north cor. of Beaver st.
166	L		"	West side, north cor. Pine st.
251	L		"	East side, near No. 555.
259	L		"	East side, north of Burdett chair shop.
252	L		"	East side, at Concord road.
167	L		"	East side, south of Greenlawn st.
168	L		"	East side, south cor. of Cottage st.
169	L		"	East side, south of Wilford st.
170	L		"	East side south of Washington Ave.
171	L		"	East side, north of George st.
172	L		"	East side, north of George st.
173	L		"	East side, near Morse's
238	L		"	East side, north of No. 541.

No. and Location of Fire Hydrants.—Continued.

NO.	POST.	FLUSH.	STREET.	LOCATION.
174	L		Washing'n Av	North side, west cor. of Ellis ct.
175	L		Water	South side, east of Main st.
176	L		Water	South side, west cor. of Willow st.
177	L		"	South side, west of Grove st.
178	L 3-way		"	South side, east of Russell's factory.
287	L 3-way		"	North side, east of railroad.
179	L		"	South side, east of railroad.
180	L		"	South side, opposite Valley st.
181	L		"	South side, top of hill.
182	L		Wilford	North side, near Green's shop.
217	L		Wheelock	East side, cor. of Russell st.
183	L		Willow	East side, south of Water st.
229	L		"	West side, 200 ft. north Marlboro st.
230	L		Wilber	West side, 300 ft. north of Water st.
184	M		Winter	South side, opposite Middle st.
185	L		Woodburn	East side, south cor. Linden st.
232	L		"	East side, opposite Perham st.
186	L		West	North side.
275	P 3-way		"	South side, cor. St. James st.
187	L		"	North side, west of St. James st.
188	M		"	North side, east cor. of Colorado st.
276	P		"	North side, cor Wilder st.
189	M		"	North side, east cor. of Ashuelot st.
190	L		"	South side, west cor. of Island st.
191	L		"	North side, west of bridge.
192	L		"	North side, opposite Pearl st.
193	L		"	North side, west of Pearl st.
194	L		"	North side, opposite C. P. Pitcher's.
196	M		"	North side, opposite Tannery place.
197		H	"	North side, opposite Foster's house.
198	M		Winchester	North side, opposite Madison st.
245	L		"	North side, west cor. Wilson st.
199	M		"	North side, west of railroad.
200	M		"	North side, opposite Winchester ct.
202		H	"	West side, south of schoolhouse.
203		H	"	West side, opposite Whitcomb farm.
204		H	"	East side, near No. 460.
297	L		"	West side, south of schoolhouse.
298	L		"	West side, near No. 335.
299	L		"	West side, near No. 363.
300	L		"	West side, near No. 391.
207		H	"	East side, Hamblett old place.
208	L		Wilson	West side, south of Davis st.
237	L		"	East side, near Commercial st.
216	L		Wyman Way	North side, east cor. of Hyde.
241	L		Wilder	East side, north of M. O. Spaulding's.
295	L		"	East side, near Park st.
298	L		Walker Av	West side, cor. Greenwood Ave.
270	L		Winchest'r Ct	At south end of court.
290	L		Woodbury	North side, opposite No. 22.
302	E		Wilcox Ter.	East side at end of street.

PRIVATE HYDRANTS IN USE DECEMBER 1, 1919.

1	L	Faulkner & Colony, northeast corner of mill.
2	L	Faulkner & Colony, southeast corner of mill.
3	L	Faulkner & Colony, southwest corner of office.
10	C	Faulkner & Colony, south of dye house.
4	L	Faulkner & Colony, northwest corner of mill.
11	C	Faulkner & Colony, northwest corner of boiler house.
13	C	Faulkner & Colony, west of coal shed.
5	L	J. P. Rust, south side Water street, east of mill.
6	L	J. P. Rust, east side of mill, half way of mill.
7	L	J. P. Rust, southeast corner of dry house.
8	L	J. P. Rust, west side of mill, half way of mill.
9	L	Fowler's Mill, south side of mill, east of boiler house.
12	L	Keene Gas & Electric Co., Ralston St., S. E. corner of lot.
14	L	B. & M. R. R., N. of main line R. R, near machine shop.
15	L	B. & M. R. R., near turntable, B. M. R R
16	L	F. B. Pierce Co., at mill.
17	L	Burdett Chair Co., rear of mill.
18	L	Impervious Package Co., at sawmill, Pearl street.
19	L	Beaver Mills, in yard south of mills.
20	L	Beaver Mills, in yard, south of mills.

RECAPITULATION.

Matthews post, 4-way	1
Matthews post, 3-way	2
Matthews post, 2-way	52
Ludlow post, 3-way	9
Ludlow post, 2-way	204
Peerless, 3-way	3
Peerless, 2-way	9

Chapman post, 2-way	1
Eddy post 2-way	1
Humphrey post, 2-way	3
Humphrey flush, 2-way	18
Coffin post, 2-way	1
Total public hydrants	304
Total private hydrants	20
Total number hydrants in use Dec. 1, 1920	324

TABLE SHOWING THE YEAR THAT WATER PIPE WAS LAID IN EACH STREET.

Street.	When Laid.
Avon	1914
Adams	1890, 1892
Allen	1899
Armory	1890, 1895, 1910, 1916
Appian Way	1887
Appleton	1889, 1910
Ashuelot	1873, 1891
Ashuelot court	1873
Arch	1894, 1895, 1903, 1905, 1910
Blossom	1912
Boston Place	1913
Branch Road	1909
Barker	1901, 1915
Baker	1877, 1889, 1896, 1898, 1913, 1915
Beaver	1870, 1873, 1891, 1893
Brook	1885, 1893, 1894, 1907, 1920
Beech	1870, 1891
Butler court	1871, 1887, 1888
Baldwin	1892, 1910
City hall	1910
Castle	1872, 1873, 1891, 1894
Carpenter	1894, 1910, 1914
Chestnut	1895
Colony court	1915
Court	1868, 1869, 1889, 1890, 1891, 1893, 1894
Central Square	1868, 1869, 1891, 1896, 1898, 1910
Centre	1883, 1890
Congress	1913, 1917
Church	1872, 1873, 1877, 1891
Crescent	1912
Colorado	1870, 1891
Carroll	1877, 1891, 1892, 1907, 1913

Street.	When Laid.
Cottage	1870, 1891, 1914
Coolidge	1872, 1890
Cross	1869, 1891
Duffy court	1911
Dover	1871, 1892
Davis	1871, 1872, 1873, 1891, 1895, 1911, 1920
Douglass	1892
Dunbar	1870, 1871, 1884, 1891, 1914
Damon court	1899
Dartmouth	1901
Edwards	1894
Eastern avenue	1889, 1895, 1903
Elliot	1872, 1885, 1891, 1894
Elm	1871, 1872, 1891, 1895, 1896, 1900, 1913
Emerald	1871, 1887, 1890, 1895, 1914
Ellis court	1873, 1891, 1895
Edgewood avenue	1912
Federal	1910
Fairview	1901
Forest	1871, 1872, 1875, 1884, 1893
Foster	1883
Fairfield court	1892
Franklin	1870, 1891
Fowler	1894
Foundry	1897, 1907
Gardner	1899, 1901
George	1883, 1891, 1896, 1912
Greenwood Ct.	1916
Gilsum	1873, 1885, 1891
Greenlawn	1890
Grant	1870, 1888, 1891
Greenwood avenue	1913
Green	1891, 1903
Grove	1883, 1884, 1914

Street.	When Laid.
Gates	1889
Giffin	1900
Gurnsey	1892
Harrison	1872, 1889
High	1870, 1871, 1876, 1888, 1889, 1891
Howard	1870, 1873, 1891
Howard court	1891
Howard place	previous to 1888
Hyde	1912
Hastings avenue	1912
Hart place	1912
Hooper	1915, 1918
Island	1889, 1914
Jennison	1898, 1899
Kelleher	1881, 1889, 1896, 1898
Kingsbury	1903
Knight	1912
Leverett	1871, 1891
Linden	....
Madison	1890
Main	1869, 1875, 1889, 1890, 1891, 1895, 1896, 1904, 1912, 1915
McKinley	1896, 1901
Midway	1895, 1909, 1910
Maple	1870, 1891
Marlboro	1871, 1880, 1891, 1898, 1899, 1902, 1914, 1920
Mechanic	1869, 1888
Middle	1871, 1890
Myrtle	1883, 1890
Monadnock	1892
Monadnock Ct	1913
May	1912
Martin	1916
Norway avenue	1916
Nelson	1914

Street.	When Laid.
Ninety-Third	1903
North Lincoln	1872, 1891, 1903
North	1891, 1892, 1893, 1898, 1899, 1902, 1909
Norton	1914, 1915, 1917
Oak	1899, 1900, 1901
Page	1885, 1889, 1891, 1894, 1905, 1906, 1914
Pine	1872, 1894
Pine avenue	1903, 1914
Park	1891, 1895
Park avenue	1870, 1891, 1892
Proctor court	1900, 1901, 1904, 1907
Pearl	1876
Pitcher	
Pleasant	1901
Portland	1872, 1891
Prospect	1876, 1884
Probate	1891, 1912
Railroad	1871, 1872, 1877, 1889, 1891, 1893, 1896
Railroad Square	1880
Ralston	1870, 1891
River	1873, 1891, 1915
Roxbury	1870, 1872, 1888
Roosevelt	1902
Russell	1873, 1897, 1902, 1903, 1914
Richardson court	1902, 1908, 1909
Reservoir	1912
Riverton Ave	1913
Ridgewood Ave	1912
School	1869, 1891
South Lincoln	1870, 1891
South	1892, 1893, 1895, 1896
Spring	1870, 1873, 1885, 1886, 1891, 1894, 1913
St. James	1894
Swanzey Factory road	1908

Street.	When Laid.
Spruce	1871, 1890, 1891, 1892, 1897
Sullivan	1888, 1912, 1914
Summer	1869, 1890
Tannery	1872, 1890
Tiffin	1913
Taylor	1870, 1891
Terrace	1890, 1896, 1909
Towns	1888
Towns court	1899
Union	1870, 1872, 1890, 1891
Valley	1872, 1891, 1898, 1916
Vernon	1872, 1883, 1886, 1889, 1909
Victoria	1913
Wilcox Terrace	1920
Walker Ave	1913
Wilder	1908, 1909, 1915
Washington	1870, 1873, 1883, 1890, 1891, 1895, 1906, 1911
Washington Ave	1891
Water	1870, 1873, 1884, 1885, 1891, 1902, 1904, 1914
Wilford	1891, 1916
Willow	1891, 1903, 1904
Wilson	1897, 1898, 1902, 1906, 1909
Winchester	1870, 1876, 1890, 1905, 1909, 1914, 1919
Winchester court	1913
Winter	1870, 1890
Wells	1902
West	1870, 1872, 1873, 1890, 1891, 1912, 1914
Woodburn	1873, 1883, 1884, 1891, 1904
Wilber	1888, 1893, 1894, 1899, 1904
Wyman Way	1898, 1901
Wyman Way court	1901
Wheelock	1902
Woodbury	1914
Roxbury, Main No. 1	1887, 1907, 1914
Roxbury, Main No. 2	1902

SEWER DEPARTMENT.

SERVICES.

Reported December 1, 1919,	1,929
Additions to December 1, 1920,	39
Whole number Dec. 1, 1920,	1,968

Bills paid, $4,966 86

Divided as follows:

OFFICE.

Salary,	300 00	
Lighting,	4 20	
Telephone,	15 60	
		$319 80

SHOP.

Tools,	6 50	
Supplies,	18 50	
Labor,	56 00	
		$81 00

SERVICE PIPES.

Pipe cement, etc.,	178 20	
Labor,	520 00	
Freight,	28 87	
		$727 07

GENERAL REPAIRS.

Supplies,	39 40	
Labor,	1,089 33	
		$1,128 73

TRUCK.

Use of truck,	$232 00
New Sewers,	$1,446 78

STOCK.

Pipe,	803 23	
Cement,	46 79	
Castings,	90 00	
Freight,	91 46	
		$1,031 48
		$4,966 36

SEWER PIPES LAID IN 1920.

NORTON STREET.

Stock,	348 24	
Labor,	117 50	
		$465 74

WILCOX TERRACE

Stock,	125 68	
Labor,	91 45	
		$217 13

BAKER STREET.

Stock,	99 26	
Labor,	124 65	
		$223 91

OFF MARLBORO STREET.

Stock,	41 50	
Labor,	71 00	
		$112 50

NELSON STREET.

Stock,	91 84	
Labor,	61 30	
		$153 14

MARLBORO STREET.

Stock,	103 00	
Labor,	43 20	
		$146 20

MAIN STREET.

Stock,	47 16	
Labor,	81 00	
		$128 16
		$1,446 78
Cost of new sewers, 1920,	1,446 78	
Reported Dec. 1, 1919,	125,603 66	
Total cost of sewers Dec. 1, 1920,		$127,050 44

SEWER PIPE LAID IN 1920.

Street.	M. H.	6 in.	10 in.
Norton,	1		500
Wilcox Terrace		350	
Baker,		250	
Off Marlboro,		150	
Nelson,		250	
Marlboro,	3		
Main,		135	
	4	1135	500

KEENE SEWERS.

Mains and Laterals in Use December 1, 1920.

STREET.	M. H.	TANK.	6 in.	8 in.	10 in.	12 in.	15 in.	18 in.
Adams			1528					
Appian Way		1	1325					
Armory			1700					
Appleton			258					
Ashuelot	3				1741			
Ashuelot Court			314					
Blossom			135					
Barker				512				
Baldwin			250					
Baker	4		1114		1065			
Beaver		3	2121					
Beech			760					
Brook	2		605			750		
Butler Court	4						1085	
Blake			566					
Boston Place			200					
Congress	4		450	525	608			
Crescent			600					
Castle			272					
Colorado		1	937		514			
Carpenter			995					
Carroll	1	1	1950					
Central Square	3		280		285			
Centre		1	370					
Church	3	1	2690	850				
Chestnut			265					
City Hall		1	312					
Coolidge		1	340					
Court	2		3431		655			
Cross		2	1000					
Clark's block			185					
Crossfield			206					
Cottage			560					
Dartmouth			450					
Duffy Court			200					
Damon Court			400					
Davis	3		150			1400		
Douglass		1	1080					
Dover			980					
Dunbar	1	1	1112					
Edgewood, Main	7				200	2250		
Eastern Avenue			775					
Edwards			441					
Elliot		1	880					
Ellis Court			300					
Elm	1		3735	537				
Emerald	1		1089					
Edgewood Avenue	1		275		650			

Mains and Laterals in Use December 1, 1920.—Continued.

STREET.	M. H.	TANK.	6 in.	8 in	10 in.	12 in.	15 in.	18 in.
Federal			85					
Foundry			585					
Fairview			534	516				
Fairfield Court			220					
Forest			1354					
Franklin		1	960					
Fowler			262					
Foster			600					
Gardner			194					
Gates			150					
Gilsum			2185					
Grant		1	842					
Green			450					
Greenlawn			350					
Grove		1	895					
Gurnsey			362					
Greenwood Avenue	1		80	350	250			
Greenwood Court			130					
Hooper			318					
Hart Place			300					
Harrison	4						560	
High		3	1538					
Howard	1		1199		314			
Howard Court			218					
Howard Place			200					
Hyde			430					
Island	3		1142	1000				
Jennison			188					
Kenworth Avenue	1				180			
Kelleher	3						1040	
Kingsbury			416					
Lamson	1		285					
Lincoln		2	1930					
Leverett			286	360				
May	1		370					
Main	9	5	7330	1619	240	1022		
Marlboro	16	1	4654	2953				
Off Marlboro			150					
Maple			426					
Mechanic	1	1	450	320				
Middle		1	325					
Monadnock			570					
Monadnock Court			142					
Myrtle			620					
Mystic			200					
McKinley	1		356	750				
Martin			320					
Norway Avenue			275					
Ninety-third			170					
North			1635					

Mains and Laterals in Use December 1, 1920.—Continued.

STREET.	M. H.	TANK.	6 in.	8 in.	10 in.	12 in.	15 in.	18 in.
North Lincoln	1	1	815					
Norton	1				500			
Nelson			250					
Oak		1	505					
Proctor Court			494					
Park			662					
Page		1	1232					
Pine			510					
Pine Avenue			1024	500				
Pleasant			480					
Probate			726					
Prospect		1	620					
Portland			150	350				
Park Avenue	2		976	454	1506			
Pearl	8						3838	
Reservoir			425					
Russell	1		800	630				
River	1			1230				
Richardson Court			800					
Railroad		1	1160					
Railroad Square			460					
Ralston	2		350			680		
Roxbury	4	2	3029	800				
Roosevelt			425					
Roxbury Court			300					
Riverton Avenue	1		490		487			
Ridgewood Avenue	1		362					
School		1	1720					
South			506					
Spring		1	745					
Spruce	3	1	483	917				
Summer		1	690					
St. James		1	270					
Taylor		1	500					
Tiffin			178					
Terrace		1	825					
Towns			190					
Union		2	740					
Valley		1	1050					
Vernon		1	320		200			
Victoria			200					
Wilford			500					
Washington	1	1	6600					
Washington Avenue			520					
Water	2	2	3343	665				
West	17	1	3015		775	1120	1506	
Willow		1	820					
Woodburn			1230					
Wells			70					
Wilson		2	724					

Mains and Laterals in Use December 1, 1920.—Continued.

STREET.	M. H.	TANK.	6 in.	8 in.	10 in.	12 in.	15 in.	18 in.
Winchester	.....	.....	2084	.....	.....	.....	200	.....
Winchester Court	.....	.....	550	.....	.....	.....	.....	.....
Wilbur	.....	.....	880	.....	.....	.....	.....	.....
Wilcox Terrace	.....	.....	350	.....	.....	.....	.....	.....
Winter	.....	1	850	.....	.....	.....	.....	.....
Wyman Way	.....	.....	1288	100	.....	.....	.....	.....
Wyman Way Court	.....	.....	180	.....	.....	.....	.....	.....
Whitcomb Farm	2	.....	.....	.....	.....	.....	.....	1162
Wheelock	1	.....	.....	364	.....	.....	.....	.....
Wilder	.....	.....	850	.....	.....	.....	.....	.....
Beaver main	17	.....	.....	.....	.....	.....	6180	.....
Beaver mills	.....	.....	315	.....	.....	.....	.....	.....
North End main	13	.....	.....	.....	1457	2861	.....	.....
Totals	160	57	123898	16302	11627	10083	14409	1162

RECAPITULATION.

Manholes, flush tanks, 57.

6-inch pipe	123,898
8-inch pipe	16,302
10-inch pipe	11,627
12-inch pipe	10,083
15-inch pipe	14,409
18-inch pipe	1,162
	177,481

Or 33 miles 3241 feet.

TABLE SHOWING YEAR SEWER PIPE WAS LAID IN EACH STREET.

Street.	When Laid.
Adams	1885, 1888, 1889
Appian Way	1890
Armory	1897, 1898, 1903, 1909, 1914
Appleton	1900
Ashuelot Court	1900
Ashuelot	1900
Blossom	1912
Barker	1900
Baldwin	1895, 1899, 1916
Baker	1896, 1913, 1917, 1920
Beaver	1882, 1883, 1894, 1905, 1906, 1907, 1908, 1909, 1912
Beech	1882, 1883
Brook	1882, 1890, 1893, 1894, 1907
Butler Court	1882
Blake	1912, 1914
Boston Place	1913
Congress	1913, 1917
Crescent	1912
Castle	1900
Colorado	1882, 1883, 1900
Carpenter	1894, 1903, 1910
Carroll	1882, 1883, 1897, 1909
Central Square	1882, 1883, 1910
Centre	1882, 1883
Church	1882, 1883, 1890
Chestnut	1895
City Hall	1884
Coolidge	1882, 1883
Court	1882, 1883, 1885, 1886, 1888, 1901, 1902
Cross	1882, 1883
Clarke's Block	1899
Crossfield	1899

Street.	When Laid.
Cottage	1909
Damon Court	1899
Davis	1882, 1916
Douglass	1882, 1883, 1897
Dover	1882, 1883
Dunbar	1882, 1883, 1917
Dartmouth	1911
Duffy Court	1911
Edwards	1894, 1899
Elliot	1882, 1883
Ellis Court	1904
Elm	1882, 1883, 1888, 1895, 1908, 1909
Emerald	1897, 1903, 1908, 1917
Edgewood Avenue	1912, 1913
Eastern Avenue	1914, 1917
Federal	1912
Fairfield Court	1892
Forest	1885, 1890, 1893, 1903, 1908
Franklin	1882, 1883
Fowler	1894
Foster	1895
Fairview	1907
Foundry	1911
Greenwood Court	1916
Greenwood Avenue	1913, 1914
Gardner	1899, 1901
Gates	1895
Gilsum	1893, 1895, 1904, 1909
Grant	1882, 1883, 1906
Green	1882
Greenlawn	1890
Grove	1888, 1889, 1919
Gurnsey	1892
Hyde	1912

Street.	When Laid.
Harrison	1882, 1883
High	1882, 1883, 1888
Hooper	1915
Howard	1882, 1883, 1896, 1909, 1912
Hart Place	1913
Howard Court	1899
Howard Place	1900
Island	1909, 1910, 1913
Jennison	1898, 1899
Kenworth Avenue	1913
Kelleher	1882, 1883
Kingsbury	1903
Lamson	1911
Leverett	1900, 1902, 1903
McKinley	1906
Main	1882, 1883, 1899, 1900, 1913, 1920
Marlboro	1882, 1883, 1911, 1915, 1919
Off Marlboro	1920
Maple	1899
Mechanic	1882, 1883
Middle	1882, 1883
Mystic Place	1895
Midway	1895, 1910
Monadnock	1894, 1913
Monadnock Court	1913
May	1914
Martin	1916
Myrtle	1893, 1916
Norton	1920
Nelson	1920
Norway Avenue	1916
Ninety-Third	1895
North	1892, 1893, 1908, 1917
North Lincoln	1889, 1894, 1895, 1896

Street.	When Laid.
Oak	1889
Proctor Court	1900, 1901
Park	1900, 1909
Page	1889, 1894, 1906
Pine	1892, 1919
Pleasant	1882, 1883
Probate	1892, 1895, 1896
Prospect	1886, 1912
Portland	1902, 1911
Park Avenue	1906
Pearl	1906
Pine Avenue	1907, 1914, 1919
Reservoir	1917
Roosevelt	1907
Russell	1906, 1907
River	1902, 1913
Richardson Court	1902, 1903, 1905, 1908, 1909
Railroad	1893, 1896
Riverton Avenue	1913
Railroad Square	1891, 1893, 1899
Ralston	1882, 1895
Roxbury	1882, 1883, 1903, 1919
Ridgewood Avenue	1912
School	1882, 1883
South	1894, 1896, 1898
South Lincoln	1882, 1883
Spring	1882, 1883, 1888
Spruce	1893, 1897, 1898, 1903, 1909
Summer	1882, 1883
St. James	1899
Taylor	1882, 1883
Tiffin	1913
Terrace	1890, 1905, 1915
Towns	1888

Street.	When Laid.
Towns Court	1899
Union	1882, 1883
Valley	1882, 1883
Vernon	1882, 1883
Victoria	1914
Whitcomb farm	1906
Wheelock	1907
Wilder Court	1908, 1909
Wilford	1909
Washington	1882, 1883, 1884, 1897, 1909, 1911
Washington Avenue	1904, 1909
Water	1882, 1883, 1893, 1895, 1898, 1913
Wilber	1895, 1916
West	1882, 1883, 1903, 1906, 1907, 1913, 1914
Willow	1882, 1883, 1903, 1912
Woodburn	1902, 1904
Wells	1901
Wilson	1888, 1897
Wilcox Terrace	1920
Winchester	1882, 1883, 1895, 1911

DRAIN DEPARTMENT.

Balance brought forward,	895 12	
Cash for labor and stock,	4,049 04	
		$4,944 16
Bills paid,		5,661 39
Overdrawn,		717 23
Bills paid,		$5,661 39

Divided as follows:

OFFICE.

Salaries,	496.22	
Telephone,	2 17	
Lighting,	3 00	
		$501 39

GENERAL REPAIRS.

Supplies,	84 27	
Labor,	414 10	
		498 37

YARD.

Rent,		$37 50

TRUCK.

Use of truck,	209 46	
Insurance,	23 00	
		$232 46

CATCH BASINS.

Coal,	30 21	
Teams,	158 24	
Boiler,	24 77	
Supplies,	4 03	
Labor,	424 20	
		$641 45

NEW DRAINS.

Stock,	2,553 72	
Labor,	1,196 50	
		$3,750 22
		$5,661 39

DRAIN PIPE LAID IN 1920.

SOUTH LINCOLN STREET.

Stock,	850 35	
Labor,	356 90	
		$1,207 25

WILCOX TERRACE.

Stock,	218 10	
Labor,	64 95	
		$283 05

BALDWIN STREET.

Stock,	235 20	
Labor,	178 65	
		$413 85

FOREST STREET.

Stock,	139 02	
Labor,	63 50	
		$202 52

ARMORY STREET.

Stock,	58 90	
Labor,	30 85	
		$89 75

WASHINGTON STREET.

Stock,	40 20	
Labor,	16 40	
		$56 60

MAIN STREET.

Stock,	102 00	
Labor,	50 10	
		$152 10

DAVIS STREET.

Stock,	162 70	
Labor,	104 05	
		$266 75

BLAKE STREET.

Stock,	562 00	
Labor,	275 25	
		$837 25

SOUTH STREET.

Stock,	19 00	
Labor,	6 00	
		$25 00

ELM STREET.

Stock,	40 00	
Labor,	13 50	
		$54 00

HIGH STREET.

Stock,	72 00	
Labor,	18 00	
		$90 00

SPRUCE STREET.

Stock,	31 75	
Labor,	5 75	
		$37 50

WILLOW STREET.

Stock,	22 00	
Labor,	12 60	
		$34 60
		$3,750 22
Cost of new drains, 1920,	$3,750 22	
Reported, Dec. 1, 1919,	54,965 09	
Approximate cost of drain Dec. 1, 1920,		$58,715 31

DRAIN PIPE LAID IN 1920.

Street.	C. B.	M. H.	6 in.	8 in.	10 in.	12 in.	15 in.
South Lincoln	13			160	950		
Wilcox Terrace	4			60	200		
Baldwin	3			15	425		
Forest	4			34	150		
Armory	3			55			
Washington	2						
Main	3			120			
Davis	2						182
Blake	10			80	600		
South		1					
Elm	3						
High	6						
Spruce	2						
Willow	2						
	57	1		524	2325		182

APPROXIMATE TABLE OF SURFACE DRAINS IN USE DEC. 1, 1920.

Streets.	Pipe.									36 in. Brick	Stone.	Catch-basins	Grates.	Manholes.	Open Ditch.
	6 in.	8 in.	10 in.	12 in.	15 in.	18 in.	20 in.	22 in.	24 in.						
Adams	32	195	26									9			
Appian Way	182	245	540	375								2	4		
Appleton	30											1	1		
Arch				100	100							1	3		
Armory		55										3			
Baker		12	113	107					200			2	1		
Beaver		78	543	102								11	2		
Brook	40	254										5	3		
Beech	110	148	224	40								6	1		
Blake	280	80	600									12	1		
Baldwin		15	425									3			
City Hall		200										4	2		
Chestnut			415									1			
Carpenter					50										
Carroll	270	198	806	500								17	2		
Central Square		490	600	320	154							22			
Center		220	94									3	4		
Church	26	477	562	598	530	40						16	10		
Crossfield		320										2			
Colorado	76	470	208			150						9	1		
Coolidge	50											1	1		
Court	200	1554	793	1390	540							18	27		
Cross	34	156	286									10			
Castle						85						3			

APPROXIMATE TABLE OF SURFACE DRAINS IN USE DEC. 1, 1920.—Continued.

Streets.	Pipe.								24 in.	36 in. Brick	Stone.	Catch-basins	Grates.	Manholes.	Open Ditch.
	6 in.	8 in.	10 in.	12 in.	15 in.	18 in.	20 in.	22 in.							
Davis					632							4		1	
Douglass		20										1			
Dover	12	226	273									6	1		
Dunbar	166											6	1		
Duffy Court		16	20									2			
Edwards	130	50	252	230								5			
Elliot		550										1	2		
Elm	218	208	322	1839	500	18	380					20	14		
Emerald	190	189	320	545	315							5	15	1	
Forest		330	150									6	4		
Fairview			188									2	2		
Franklin	70	457										5	3		
Foster	40	980										4			
Federal			140									2			
Grant		40										2			
Gilsum				46					150				2		
Green		12		415									3		
Greenlawn	40	200										4			
Grove	112	570										10			
Guernsey	30	128										2	1		
Harrison	20			250								1	3		
High	240	408										14			
Howard	146	330	1295	512					24			20	13	1	
Island	166	226	438	612								9	3		

APPROXIMATE TABLE OF SURFACE DRAINS IN USE DEC. 1, 1920.—Continued.

Streets.	Pipe.														
	6 in.	8 in.	10 in.	12 in.	15 in.	18 in.	20 in.	22 in.	24 in.	36 in. Brick.	Stone.	Catch-basins	Grates.	Manholes.	Open Ditch.
Jennison		120										5			
Kingbury		60	70												
Lamson		55	104	110								7		2	
Maple		40										2			
Main	86	2604	988	1764	577							55	10	1	
Marlboro	210	498	648	840	572							21	5		
Mechanic		258	68			210						3	8		
Madison	95					230		550	656			1	4	1	
Middle	80	300										6	1	2	
North				140								2			
North Lincoln		190	176									5			
Norway Avenue		90		260								5			
Pine	80	130											3		
Pearl	50	62	380									2	7		
Pleasant		20		175	275							2	4		
Probate				630								6	6	1	
Prospect				44	42								2		
Park Avenue		340		805	1073							20		1	
Portland	18	22	260	220								2			
Pine Avenue												2			
Russell												2			
Railroad	162	98	260			1290						8	13		
Ralston					300		628					3	2		
Roxbury	592	556	839	1010					128	920		25	24	3	

APPROXIMATE TABLE OF SURFACE DRAINS IN USE DEC. 1, 1920.—Continued.

Streets.	Pipe.														
	6 in.	8 in.	10 in.	12 in.	15 in.	18 in.	20 in.	22 in.	24 in.	36 in. Brick.	Stone.	Catch-basins	Grates.	Manholes.	Open Ditch.
School	90	80	12	100								10	2		
Spring	70	555	250									5	8		
Spruce	56	129	44	42		250						3	3		
St James	76	112		342								1	2		
South	18	106	86									2		1	
Summer	180	465										9			
South Lincoln	26	310	950	775								17	4		
Towns		30										1	1		
Taylor		40										2			
Tyler Ravine							21								
Valley	6	124	125									2	4		
Vernon	24	335										4	1		
Wilder		48	50			626						5	1	2	
Willow		546										2			
Washington	485	479	594	2163	336	60	60					34	5		
Water	206	548		1830								11	14	1	
Wilson	30	470	430									3	5		
West	450	816	104	1426	1413	250			310			51	18		
Wells						300						1	1		
Winchester		400	278	1112	610		324					20	1	4	
Winter	362	182	550									10	10		
Wilber			80									1	1		
Woodburn												2			
Wilcox Terrace		60	200									4			

APPROXIMATE TABLE OF SURFACE DRAINS IN USE DEC. 1, 1920.—Continued.

Streets.	Pipe.														
	6 in.	8 in.	10 in.	12 in.	15 in.	18 in.	20 in.	22 in.	24 in.	36 in. Brick.	Stone.	Catch-basins	Grates.	Manholes.	Open Ditch.
Private Land															
Town Brook						360			85		760				
St. James to River					1052						130	1	4		
Roxbury to Water				140	180										1520
Railroad Land	350		340			2400						2			
Elliot to brook		240	451	340	50										
Baker to brook		475				250									
Beaver brook															10602
Portland to West						240					320				2530
Washington to Carroll									275						1918
Tannery Ditch					1400										2560
Arch to West						246									2214
Totals	6712	22532	17970	22249	10718	7025	1413	550	1828	920	1210	677	301	22	21344

RECAPITULATION.

Manholes	22
Catch Basins	677
Grates	301

Covered drains, 93,127. 17 Miles 3367 ft.

Open ditches, 21,344. 4 Miles, 224 ft.

TABLE SHOWING THE YEAR THAT DRAIN PIPE WAS LAID IN EACH STREET FROM 1898.

Street.	When Laid.
Adams	1900, 1904, 1913, 1914, 1915, 1918
Appian Way	1899, 1911, 1917
Appleton	1903
Arch	1912
Armory	1920
Blake	1915, 1920
Baker	1913, 1915
Beaver	1912, 1914
Brook	1898, 1914, 1919
Beech	1900, 1914
Baldwin	1920
City Hall	1913
Castle	1911, 1915
Carpenter	1899
Chestnut	1909
Court	1900, 1905, 1908, 1910, 1912, 1914, 1919
Central Square	1899, 1908, 1910
Centre	1903, 1914
Church	1898, 1899, 1900, 1901, 1902, 1904, 1907, 1914, 1917
Colorado	1899, 1900, 1911, 1913, 1914, 1919
Carroll	1901, 1914, 1918
Coolidge	1898, 1914
Cross	1898, 1901, 1914, 1915, 1917
Duffy Court	1915
Dover	1902, 1914
Davis	1904, 1908, 1909, 1910, 1917, 1919, 1920
Douglass	1898
Dunbar	1900, 1906, 1914
Edwards	1899, 1905
Elliot	1901
Elm	1898, 1899, 1903, 1904, 1905, 1909, 1914, 1915, 1917, 1920

Street.	When Laid.
Emerald	1899, 1904, 1911
Federal	1912
Fairview	1909
Forest	1900, 1909, 1920
Foster	1900, 1917, 1919
Franklin	1911, 1914, 1916
Gilsum	1905
Greenlawn	1907
Grant	1914
Green	1898
Grove	1902, 1913, 1914, 1917
Giffin	1919
Gurnsey	1904, 1914
Harrison	1899, 1914
High	1898, 1903, 1914, 1920
Howard	1898, 1899, 1908, 1914, 1916
Island	1905, 1914, 1919
Kingsbury	1901, 1904
Jennison	1907, 1914
Lamson	1911
Madison	1908
Main	1898, 1900, 1903, 1909, 1910, 1911, 1914, 1915, 1917, 1918, 1920
Maple	1914
Marlboro	1899, 1900, 1912, 1914
Mechanic	1898, 1899, 1903, 1904
Middle	1900, 1914, 1918
Norway Ave	1916
North End ditch	1905, 1910, 1912, 1913
North Lincoln	1913, 1914
North	1903
Page	1912
Pearl	1899
Pleasant	1898, 1903

Street.	When Laid.
Portland	1915
Prospect	1900
Probate	1898, 1919
Park Ave.	1916
Pine Ave.	1916
Russell	1916
Railroad	1907, 1910, 1911, 1914, 1916
Ralston	1899, 1904, 1911
Roxbury	1898, 1899, 1901, 1902, 1908, 1909, 1914, 1917, 1918
School	1898, 1908, 1915
South Lincoln	1901, 1907, 1914, 1916, 1920
South	1899, 1910, 1914, 1920
Spring	1909, 1914
St. James	1899, 1907
Spruce	1899, 1900, 1909, 1920
Summer	1898, 1904, 1914
Tyler's Ravine	1901
Taylor	1914
Towns	1914
Union	1898, 1919
Valley	1902, 1912
Vernon	1899, 1914, 1915
Wilder	1909, 1910, 1918
Washington	1899, 1911, 1912, 1913, 1914, 1917, 1918
Water	1898, 1899, 1902, 1903, 1908, 1913, 1914, 1918, 1919
Willow	1909, 1920
Wilson	1900, 1902, 1908, 1914
Wilcox Terrace	1920
Winchester	1899, 1900, 1902, 1913
Winter	1898, 1900, 1904, 1910, 1914, 1917
Wells	1898
West	1903, 1904, 1907, 1909, 1910, 1913, 1914, 1917
Woodburn	1915
Wilber	1902

Street.	When Laid.
Private land south of Baker street	1898, 1913
Symonds Pond, West Keene	1898
Land of Mrs. Reed, West Keene	1898
Private land from Leverett to F. & C. mill	1909, 1911
North End open ditch	1912, 1913, 1918

Respectfully submitted,

PAUL F. BABBIDGE.
Superintendent.

REPORT OF ASSESSORS.

To the Honorable Board of Mayor and Aldermen of the City of Keene:

The board of assessors of the city of Keene respectfully submit the following report as provided by the terms of the ordinance under which said board was created.

Total appraised valuation of all the real estate in the city assessed for taxation for the year 1920,	$8,899,951 00	
Total appraised valuation of all the personal estate in the city assessed for taxation for the year 1920,	$3,362,074 00	
Total valuation, not including automobiles,		$12,262,025 00
Tax rate, $2.60.		
Taxes on real estate and personal,	$318,812 65	
Taxes from polls,	14,485 00	
State and county taxes, on exempted properties,	2,142 03	
Amount to be collected by tax collector for the year 1920,		$335,439 68

THE REAL ESTATE WITHIN THE CITY LIMITS OWNED BY THE CITY AND THE VALUE OF THE SAME.

Ward.		
4.	Wheelock park, 23.97 acres; addition, 15.35 acres,	$9,000 00
2.	Robin Hood forest, 83 acres,	2,000 00
2.	*City park, 16.15 acres,	
2.	Children's Wood park, 12 acres,	300 00
2.	Minister lot, 55.50 acres,	555 00
3.	Central park, 0.40 acres.	
1.	City pasture, 68.70 acres, and buildings,	6,635 00
3.	*Sylvan lake, 73.97 acres.	
2.	Stone Crusher lot, 14.37 acres.	
1.	Fairfield land, 18.60 acres,	2,500 00
	Brooks land, 1 acre,	50 00
4.	Ladies' Wildwood park, 12.25 acres,	4,000 00
2.	City Hall block,	55,000 00
3.	City fire station,	16,000 00
2.	Land and buildings in rear of city hall,	17,000 00

*See property Keene Water Works.

EXEMPTIONS BY VOTE OF CITY GOVERNMENT.

FREE FROM ALL TAXES.

Keene Artistic Narrow Web Co., machinery, $20,000; expires Oct. 16, 1923. Stock in trade $15,000.

Keene Development Co., Martell factory, $30,000; expires Apr. 15, 1925.

Keene Development Co., Rawson factory, $10,000; expires Apr. 1, 1921.

Keene Development Co., stone sheds, $15,000; expires Aug. 22, 1922.

Keene Development Co., Zecha factory, $15,000; expires Oct. 16, 1923.

Keene Mica Products Co., machinery, $8,000; stock, $20,000; expires Sept. 19, 1922.

Lynn Wood Heel Co., machinery, $45,000; stock, $30,000; expires April 16, 1924.

Martell Mfg. Co., machinery, $30,000; stock, $10,000; expires April 15, 1925.

Victoria White Granite Co., machinery, $6,000; stock, $2,000; expires Sept. 19, 1922.

EXEMPTED PROPERTIES PAYING CITY AND COUNTY TAXES.

International Narrow Fabric Co., machinery, $10,000; stock, $8,000; expires April 1, 1926.

Keene Artistic Narrow Web Co., factory, $16,000; machinery, $8,000; expires Oct. 5, 1926.

Morgan Manufacturing Co., factory, and machinery, $90,000; stock in trade, $25,000; expires April 1, 1927.

New Brattleboro Overall Co., factory, $11,500; expires Feb. 17, 1926.

Wilcox Comb Co., new factory and land, $9,200; expires Oct. 21, 1925.

Kingsbury Mfg. Co., new factory, $31,600; expires Sept. 2, 1925.

Wassookeag Woolen Mill, machinery and stock in trade, $50,000; expires 1929.

Carey Mfg. Co., land and machinery, $5,000; stock in trade $1,000.

Keene Development Co., Emerald Street, land and buildings, $40,000.

McElwain, W. H., Co., Emonds property, $4,500.

Sprague & Carleton, off West Street, machinery, $6,500; stock in trade, $30,000.

APPRAISED VALUE OF REAL ESTATE IN BUSINESS DISTRICT.

Ward.		
4.	Ashuelot National Bank, area of land, 2,115 sq. ft.	
	Value of land,	$6,350 00
	Value of buildings,	8,650 00
5.	Abbott Grocery Co., buildings and land, St. James St.,	3,700 00
	Buildings, R. R. Square,	5,600 00
3.	Ball, Mary A. estate, area of land, 8,312 ft.	
	Value of land,	32,000 00
	Value of buildings,	13,500 00
5.	Buffum, Mrs. Caleb, area of land, 4,530 ft.	
	Value of land,	15,750 00
	Value of buildings,	18,250 00
5.	Bruder, Alexander S., area of land, 2,770 ft.	
	Value of land,	9,100 00
	Value of buildings,	13,400 00
1.	Barry, John M. estate, area of land, 5,200 ft.	
	Value of land,	4,440 00
	Value of buildings,	2,560 00
2.	Bridgman, Chas. estate, area of land, 3,780 ft.	
	Value of land,	13,474 00
	Value of buildings,	15,226 00
5.	Boston & Maine railroad land and garage,	4,400 00
	Dinsmoor House and land,	9,350 00
1.	Eagle Hotel land,	12,900 00
1.	Eagle Hotel buildings,	9,100 00
1.	Merriam House and land,	9,000 00
1.	American Express building,	4,400 00

Ward.		
4.	Chamberlain, W. P. Co., area of land, 10,320 ft.	
	Value of land,	36,000 00
	Value of buildings,	32,500 00
5.	Cheshire National Bank, area of land, 1,975 ft.	
	Value of land,	7,000 00
	Value of buildings,	14,000 00
2.	Cheshire County Bank, area of land, 5,763 ft.	
	Value of land,	27,000 00
	Value of buildings,	31,500 00
2.	Colony, George H. estate, area of land, 5,118 sq. ft.	
	Value of land,	19,550 00
	Value of buildings,	27,450 00
3.	Carpenter, Mrs. A. S. estate, area of land, 9,430 ft.	
	Value of land,	5,300 00
	Value of buildings,	3,700 00
3.	Corey, Mrs. Francis, area of land, 6,180 sq. ft.	
	Value of land,	3,300 00
	Value of buildings,	8,700 00
3.	Congregational Society, area of land, 16.997 sq. ft.	
	Value of land,	10,600 00
	Value of buildings,	13,400 00
5.	Cushing, J. estate, buildings,	3,300 00
1.	Duffy, John, area of land, 3,755 ft.	
	Railroad street land and garage,	7,000 00
	Church street, area of land, 3,385 sq. ft.	
	Value of land,	3,730 00
	Value of buildings,	4,370 00

Ward.		
5.	Elliot, W. H. & J. W., area of land, 11,235 sq. ft.	
	Value of land,	34,500 00
	Value of buildings,	39,400 00
	Elliot, John, Railroad Street.	
	Land and buildings,	2,200 00
1.	Ellis, Mrs. Bertram, area of land, 61,880 sq. ft.	
	Value of land,	96,000 00
	Value of buildings,	47,000 00
5.	Fitchburg Railroad, land and Railroad square buildings,	9,000 00
	Aldrich land and Aldrich house,	9,000 00
4.	Gerould, Samuel A. estate, area of land, 17,600 sq. ft. Now owned by Herbert B. Chapin,	
	Value of land and buildings,	15,000 00
1.	Gurnsey, R. E. & Mrs. Grace Callahan estate, area of land, 9,430 sq. ft.	
	Value of land,	27,650 00
	Value of buildings,	34,050 00
1.	Gonyou, Camille, area of land, 4,950 sq. ft. Now owned by H. H. Spaulding,	
	Value of land and building,	6,600 00
5.	Grant, Alexander D.	
	Value of land,	9,500 00
	Value of buildings,	15,000 00
	Keene Glue Co., Lamson Street.	
	Land and building,	11,000 00
1.	Hill, G. C. and Carrie.	
	Land and buildings,	7,200 00

Ward.		
1.	Holbrook Grocery Co., area of land, 3,830 sq. ft.	
5.	St. James street.	
	Value of land and buildings,	20,000 00
1.	Jones, Chas. A., area of land, 16,300 sq. ft.	
	Value of land,	14,500 00
	Value of buildings,	20,500 00
3.	Keene Gas & Electric Co., area of land, 20,063 sq. ft.	
	Value of land,	46,300 00
	Value of buildings,	23,700 00
2.	Knowlton & Stone.	
	Railroad square, storehouse,	900 00
4.	Lane, E. F., block, Philip Faulkner trustee, area of land, 1,800 sq. ft.	
	Value of land,	9,300 00
	Value of buildings,	9,800 00
1.	Lane, Elisha F., E. F. L. block, area of land, 10,250 sq. ft.	
	Value of land,	26,000 00
	Value of buildings,	38,200 00
1.	Lane block, area of land, 28,880 sq. ft.	
	Value of land,	39,000 00
	Value of buildings,	49,500 00
5.	Martin property, area of land, 59,333 sq. ft.	
	Value of land,	16,000 00
	Value of buildings,	27,000 00
2.	Melvin, James T., area of land, 7,800 sq. ft.	
	Value of land,	6,700 00
	Value of buildings,	1,800 00

Ward.		
1.	Nims, Mrs. Sidney A., Church street, area of land, 3,537 sq. ft.	
	Value of land,	5,000 00
	Value of buildings,	7,875 00
5.	Nims Bros. & Co., area of land, 1,800 sq. ft.	
	Value of land,	5,500 00
	Value of buildings,	14,000 00
1.	Petts, Ferdinand, area of land, 10,000 sq. ft.	
	Value of land,	8,500 00
	Value of buildings,	4,500 00
4.	Russell, Chas. L. estate, area of land, 2,135 sq. ft.	
	Value of land,	11,600 00
	Value of buildings,	25,200 00
4.	Shepardson, Flora B., two-third owner, tin shop, West street, 2,044 2-3 sq. ft.	
	Value of land,	6,000 00
	Value of building,	1,200 00
5.	Sentinel Printing Co., area of land, 4,815 sq. ft.	
	Value of land,	18,000 00
	Value of buildings,	29,200 00
1.	Saunders, Joseph F., area of land, 5,788 sq. ft.	
	Land and buildings,	2,000 00
4.	Sewall, W. J., one-third owner, area of land, 1,022 1-3 ft.	
	Value of land,	3,000 00
	Value of buildings,	600 00
2.	Stone, Charles H. estate, area of land 2,025 sq. ft.	
	Value of land,	7,900 00
	Value of buildings,	9,100 00

Ward.		
1.	Spencer Hardware Co., area of land, 9,690 sq. ft.	
	Value of land,	3,500 00
	Value of buildings,	12,500 00
5.	Swan, Henry E.	
	Value of land and building,	50,000 00
1.	Swift & Co., area of land, 2,370 sq. ft.	
	Value of land,	1,750 00
	Value of buildings,	3,250 00
5.	Tierney, John C., area of land, 1,465 sq. ft.	
	Value of land,	5,000 00
	Value of buildings,	10,000 00
4.	Whitcomb, Elbridge G., estate, area of land, 5,676 sq. ft.	
	Value of land, Beech Street,	17,250 00
	Value of buildings,	7,750 00
2.	Area of land, 7,200 sq. ft.	
	Value of land, Roxbury Street,	6,350 00
	Value of buildings,	2,450 00
2.	Warren, Joseph G. estate, area of land, 15,200 sq. ft.	
	Value of land and buildings,	12,000 00
3.	Willard, L. M., area of land, 8,650 sq. ft.	
	Value of land and buildings,	15,500 00
5.	Wright, Mrs. Leonard, area of land, 4,518 sq. ft.	
	Value of land,	8,000 00
	Value of buildings,	8,000 00
1.	Wright, Mrs. J. H., area of land 9,200 sq. ft.	
	Value of land,	3,025 00
	Value of buildings,	5,275 00

APPRAISED VALUE OF ALL MANUFACTURING PLANTS IN CITY FOR 1919.

American Insulator Co., land (French Mica Co.)	$1,350 00
Buildings,	9,300 00
Machinery,	1,350 00
Beaver Mills, land,	15,000 00
Buildings,	55,000 00
Machinery,	3,500 00
Burdett Chair Co., land,	1,000 00
Buildings,	14,000 00
Machinery,	5,500 00
Faulkner & Colony Mfg. Co., land,	21,000 00
Buildings,	80,000 00
Machinery,	29,000 00
Dow, L. B. Inc., land,	7,500 00
Buildings,	3,500 00
Machinery,	2,000 00
Hampshire Pottery Co., Morton land and buildings,	4,400 00
Impervious Package Co., land,	3,700 00
Buildings,	6,800 00
Machinery,	2,000 00
Pearl street, land and buildings,	4,600 00
Jones, William E., shop,	1,000 00
Jones, Robert C., land, shop,	2,950 00
Machinery,	250 00
Keene Brick Co., land,	5,000 00
Buildings,	600 00
Ellis land,	1,500 00
Keene Glue Co., land,	2,400 00
Buildings,	7,600 00

Keene Woodenware Co., land,	4,000 00
Buildings,	23,600 00
Machinery,	8,000 00
Kingsbury Mfg. Co., buildings,	6,800 00
Land,	2,200 00
Machinery,	12,000 00
Lane, Elisha F., Brick buildings,	10,000 00
Monadnock Shoe Co., machinery,	16,000 00
Buildings,	18,400 00
N. E. Box Co., land,	2,000 00
Buildings,	20,000 00
Machinery,	3,000 00
Norwood, Calef Co., land,	3,000 00
Buildings,	12,000 00
Norwood, Calef Co., machinery,	9,500 00
Pierce, F. B. & Co., land,	4,500 00
Factory buildings,	15,500 00
Machinery,	5,000 00
Pitcher & Brown, land,	1,100 00
Buildings,	1,800 00
Putney, C. G., machinery,	1,500 00
Putnam, Fred A., land,	1,500 00
Buildings,	4,000 00
Machinery,	3,500 00
Russell, C. L. and Sons, land and buildings,	23,000 00
Machinery,	3,500 00
Wright, John A. & Co., land, buildings,	5,750 00
Machinery,	2,000 00
Wilkins, Fred H., machinery,	1,500 00
Wassookeag Woolen Mfg. Co., land,	5,000 00
Buildings,	23,700 00

STOCK IN TRADE OF MANUFACTURERS AND BUSINESS CONCERNS.

Abbott Grocery Co.,	$116,000 00
Adams Co.,	20,000 00
Aldrich Co.,	3,500 00
French Insulator Corporation,	3,000 00
Amsden, Harry A. Mrs.,	6,000 00
Ashuelot Shoe Co.,	20,000 00
Barker, Elizabeth,	5,500 00
Bay State Tea & Butter Co.,	2,000 00
Beaver Mills,	30,000 00
Bogardus, J. Wilber,	3,500 00
Brown, Frank H.,	7,000 00
Bullard & Shedd Co.,	15,000 00
Bardis, M. and J.,	6,000 00
Beedle, C. C. & Co.,	3,500 00
Beverstock, O. D. Co.,	3,000 00
Burdett Chair Co.,	15,000 00
Bergeron, Arthur,	3,500 00
Bruder, Alex S.,	1,000 00
Burley, Harry H.,	11,000 00
Burnell Faulkner Co.,	3,600 00
Carpenter, F. A. Co.,	4,000 00
Central Market,	5,000 00
Chacos, Antonio,	2,000 00
Cheshire Clothing Co.,	12,500 00
Chabott, Elie,	7,500 00
Chamberlain, Wm. P. Co.,	90,000 00
Applin, E. H.,	2,500 00
Cheshire Beef Co.,	6,000 00
Cole, D. R. & F. A.,	9,000 00
Cummings, Charles M. estate,	9,500 00
Cummings, Fred J.,	3,500 00
Cushing, J. & Co.,	9,000 00

Cloverdale Co.,	1,900 00
Daniels, Milton E.,	7,000 00
Duffy, John M.,	10,000 00
Eames, George H. & Son,	10,000 00
Erwin, James M.,	5,000 00
Fairbanks, O. K.,	8,000 00
Fairfield, Guy,	3,000 00
Fish, A. E. & Co.,	4,000 00
Farr, Norman H.,	4,500 00
Faulkner & Colony Mfg. Co.,	100,000 00
Finkelstein, Samuel,	6,500 00
N. E. Box Co.,	60,000 00
Giffin Coal Co.,	5,000 00
Gorges, Howard H.,	1,200 00
Goodnow, W. L. Co.,	102,000 00
Gurnsey Bros. & Co.,	10,000 00
Gurnsey, N. G. & Co.,	5,000 00
Holbrook Grocery Co.,	157,500 00
Holbrook, Geo. E. & Co.,	10,500 00
Holdridge & Hilton,	1,300 00
Howard, Oscar J.,	4,000 00
Howe, Fred E.,	1,000 00
Howes, Jean P. & Co.,	3,500 00
Impervious Package Co.,	14,000 00
Keene Glue Co.,	20,000 00
Davis, Earl,	1,500 00
Duchesneau, Thos. J.,	1,500 00
Johnson, Ernest H.,	4,000 00
Kazanas Bros.,	1,000 00
Keene Woodenware Co.,	32,000 00
Kingsbury Mfg. Co.,	38,000 00
Knowlton & Martin,	1,900 00
Knowlton & Stone Co.,	36,000 00
Laythe Wright Shoe Co.,	15,000 00
Leveroni, R. P.,	1,500 00

Lesure, George H.,	1,750 00
Litchman, Hyman,	1,200 00
Main St. Grocery,	1,700 00
Melvin, James T.,	2,000 00
Messer, Edward L.,	5,000 00
Monadnock Shoe Co.,	80,000 00
N. E. Machinery & Metal Co.,	2,500 00
Nims Bros & Co.,	2,500 00
New Brattleboro Overall Co.,	25,000 00
Nims, Arthur B.,	5,000 00
Nims, Whitney & Co.,	1,350 00
Norwood, Calef & Co.,	23,000 00
Palmer, E. A.,	7,500 00
Parker, Harold L.,	1,000 00
Pearson Bros.,	18,000 00
Perry, James L. & Co.,	5,000 00
Perkins & Griffin,	5,000 00
Phelps Piano Co.,	2,400 00
Pike & Whipple,	3,500 00
Pierce, F. B. & Co.,	17,500 00
Quint, Abraham,	7,000 00
Rice, Herman C.,	1,600 00
Robertson Bennett,	12,000 00
Robinson-Brett Lumber Co.,	25,000 00
Roundy, Louis E.,	7,500 00
Russell, C. L. & Sons,	16,000 00
Sargent, Geo. W.,	1,500 00
Hampshire Pottery Co.,	5,000 00
Sawyer, Walter A.,	3,000 00
Sawyer, Wm. W. Est.,	2,000 00
Sentinel Printing Co.,	3,000 00
Shea & Culliton,	1,800 00
Spalter, Wilton H.,	1,700 00
Spencer Hardware Co.,	90,000 00
Standard Oil Co.,	20,900 00

Stearns, Frank F.,	6,500 00
Steele, Geo. W.,	1,500 00
Stickney, Clarence E.,	4,000 00
Stone, Geo. F.,	1,600 00
Swan, Henry E. & Co.,	6,000 00
Swift & Co.,	7,000 00
Tattleman, Louis,	3,500 00
Thayer, Oscar H.,	3,000 00
The Great A. & P. Tea Co.,	1,800 00
Tilden, Geo. H. & Co.,	8,000 00
Tyler, Benjamin F.,	1,600 00
Whitcomb, J. Fred,	10,000 00
Willard, Leon M.,	2,000 00
Woolworth, F. W. & Co.,	6,300 00
Wright, William E.,	7,000 00
Whittemore Shoe Co.,	4,400 00
Wright, J. A. Co.,	3,700 00
Woods, Frank,	1,600 00
Wilber, Clifford C.,	750 00

ABATEMENT OF TAXES, 1919.

Adams, Carl N., over assessment,	$12 00
Adams, George, unknown,	3 00
Arnold, Robt. H., paid Yaleville, Conn.,	3 00
Baker, Charles F., over seventy,	3 00
Beaudoin, Ephriam, over seventy,	3 00
Beverstock, Carl G., error inventory,	12 00
Brinton, Geo. K., error inventory,	7 20
Buskey, Adolophus A., paid in Massachusetts,	3 00
Ballou, Charles, under age,	3 00
Banford, Sydney, paid Pelham, N. H.,	3 00
Blake, Charles, paid Winchester, N. H.,	3 00
Boyd, W. E., unknown,	3 00

Brackett, Fred S., paid Unity, N. H.,	3 00
Brown, Chester, unknown,	3 00
Brown, G. E., paid Westmoreland, N. H.,	3 00
Barton, Loyal, paid Springfield, Vt.,	3 00
Butler, John, unknown,	3 00
Carkin, W. H., paid Swanzey, N. H.,	3 00
Chapin, Mrs. Charles A., error inventory,	7 20
Chase, F. T., order Overseer Poor,	5 40
Cross, John A., paid Fitzwilliam, N. H.,	3 00
Carrigan, Patrick, deceased,	3 00
Caulfield, George, paid in Massachusetts,	3 00
Cheney, John, unknown,	3 00
Clark, Elmer, paid Searsport, Me.,	3 00
Coffey, John, double tax,	3 00
Cole, W. E., paid Lynn, Mass.,	3 00
Cutting, Henry, paid Concord, N. H.,	3 00
Damon, Jonas, over assessment,	2 40
Davis, Fred W., water trough,	3 00
Duffy, Mrs. Mary A., flowage damage,	4 80
Duncan, C. H., paid in Hancock, N. H.,	3 00
Davis, Gardner J., unknown,	3 00
Day, W. H., unknown,	3 00
Demerse, Fred, left town,	3 00
Demetraimas, Thomas, not of age,	3 00
Descelle, Fred, left city,	3 00
Doucette, Albert, double tax,	3 00
Doudyer, Joseph, double tax,	3 00
Doudo, Edward, paid in Massachusetts,	3 00
Dubois, Anthony, not of age,	3 00
Dubois, W. J., double tax,	3 00
Dunckley, Charles E., over seventy,	3 00
Edson, Mrs. Mary A., water trough,	3 00
Emerson, Stewart, money savings bank,	2 69
Fairbanks, Arthur L., error inventory,	24 00
Fitchburg R. R. Co., double assessment,	86 40

Fassett, C. T., double tax,	3 00
Fergusen, Edward, unknown,	3 00
Fish, Joseph, paid Winchester, N. H.,	3 00
Fortunado, Carmine, unknown,	3 00
Furbush, Frank E., paid Swanzey,	3 00
Gage, George H., over seventy,	3 00
Gardner, Fred M., charity,	21 00
Gay, Edward L., over assessment,	14 40
Greenleaf, Waldo, not of age,	3 00
Hammond, Edward J., over assessment,	4 80
Harper, Louis N., double tax auto,	7 20
Harvey, Mrs. Winslow, charity,	14 40
Hayden, Walter, paid Fitzwilliam, N. H.,	3 00
Healy, J. Daniel, paid Lynn, Mass.,	3 00
Hinds, Cliff J., charity,	3 00
Holton, Thomas W., left city,	3 00
Howard, Chester, left city,	3 00
Hunnewell, Arthur W., paid Portsmouth, N. H.,	3 00
Hunt, F. J., deceased,	3 00
Jones, William E., over assessment,	6 00
Kendall, Raymond, money savings bank,	7 20
Keirchavitch, Symosrs, unknown,	3 00
Knowlton, Ernest R., paid Harrisville, N. H.,	3 00
Lepan, Joseph, error inventory,	21 60
Levine, Harris, error inventory,	2 40
Lachance, Joseph, unknown,	3 00
LePage, Lougee, paid Gilsum, N. H.,	3 00
Lewis, H. J., unknown,	3 00
McCushing, F. P. Est., error inventory,	39 60
Makin, Abbie, over assessment,	3 60
Mason, Almon C., over seventy,	3 00
Muchmore, James B., no auto,	3 60
McNeil, James B., paid Nelson, N. H.,	3 00
Matheson, Charles H., unknown,	3 00
Messenger, O. B., paid elsewhere,	3 00

Metevier, Joseph, not of age,	3 00
Moody, E. K., not known,	3 00
Morgan, Frank, double tax,	3 00
Morgan, Fred, charity,	3 00
Moscille, Martin, double tax,	3 00
Murray, William W., not of age,	3 00
Nash, William W., water trough,	3 00
Nims, F. C. & Geo. A., heirs, pine timber cut,	12 00
Norcross, Ora V., double tax,	25 80
O'Brien, Mrs. Ellen, charity,	28 80
Parkhurst, Edna R., charity,	19 20
Putney, Charles G., over assessment on auto,	9 60
Paird, H., unknown,	3 00
Perry, Fred, unknown,	3 00
Phinney, Fred L., paid Concord, N. H.,	3 00
Philgun, Harvey R., not of age,	3 00
Russell, Warren, left city,	3 00
Ryan, Edward, unknown,	3 00
Ryan, Patrick, unknown,	3 00
St. John, David., Est., charity,	14 40
Stone, William, auto in Swanzey,	7 20
Studwell, Victor, error inventory,	12 12
Sweeney, Edward C., double tax auto,	7 20
Shepard, George, unknown,	3 00
Skinner, A. Karl, paid in New York,	3 00
Sparus, Spero, removed,	3 00
Sparus, George, removed,	3 00
Stiles, William, Paid Lowell, Mass.,	3 00
Strongreen, George A., paid Chesterfield, N. H.,	3 00
Thompson, Charles, error auto valuation,	4 80
Towne, George C., error inventory,	2 40
Towne, Charles H., error inventory,	15 00
Thurnin, George, unknown,	3 00
Thompson, Alex F., paid in Swanzey,	3 00
Thurber, Fred A., paid in Swanzey,	3 00

Topan, Moses, unknown,	3 00
Turner, Ralph, unknown,	3 00
Vito, Santaro, left town,	3 00
Vondin, Emri, over seventy,	3 00
Whitman, A. A., double tax auto,	12 00
Wilber, Willard E., paid Surry, N. H.,	3 00
Wilder, Charles, paid Sullivan, N. H.,	3 00
Woodbury, Henry W., water trough,	3 00
Warren, Lester, unknown,	3 00
Wheeler, Harold, under age,	3 00
Whitcomb, Willard, paid Swanzey, N. H.,	3 00
Whitney, Ralph, paid Swanzey, N. H.,	3 00
Wright, Henry E., paid Swanzey, N. H.,	3 00
Zaras, Stathas, double tax,	3 00

NON RESIDENT.

Bridge, O. D., double tax,	2 40

FRANK K. JEWETT,
EDWIN D. HAYWARD,
GEORGE H. EAMES, JR.,
Assessors of Keene, 1920.

REPORT OF CITY CLERK.

To His Honor the Mayor and Gentlemen of the City Councils:

I herewith submit a report of my receipts and deposits from December 1, 1919, to December 1, 1920,

Rent of store,	$457 20
Rent of land rear of city hall,	100 00
Dog license fees,	1,121 83
Rent of city pasture,	122 00
Miscellaneous licenses,	112 00
Moving picture licenses,	150 00
Billiard, pool and alley licenses,	140 00
Cemetery funds for investment,	2,500 00
Histories of Keene,	12 50
Vital Statistics of the Town of Keene,	2 00
Telephone tolls, ordinary,	8 30
Telephone tolls, water department,	19 25
State of New Hampshire, bounty on hedgehogs,	10 00
House numbers,	60
Jugs,	1 95
Doors at fire station,	47 50

Swanzey fire,	133 44	
Corey fire,	50 00	
Marlow fire,	18 10	
Marlow fire,	2 50	
Harvey fire,	5 00	
Candidates fees,	20 00	
Error on Voucher No. 1,547, ordinary,	6 00	
Error on Voucher No. 1911, ordinary,	98	
Deposited in city treasury,		$5,041 15

Respectfully submitted,

FRANK H. WHITCOMB,

City Clerk.

Dec. 1, 1920.

REPORT OF THE CITY MESSENGER.

To His Honor the Mayor and the City Councils:

I submit my third annual report as City Messenger and Janitor of City Hall building, for the year ending December 1, 1920. Receipts for the rental of City Hall during the year amount to the sum of $3,122.04 which has been deposited with the City Treasurer and the vouchers returned to the City Clerk. In addition to this amount the City Treasurer received $25.00 from the state as rent of City Hall for the Normal School June 15, 1920. Total receipts for City Hall $3,147.04. I also deposited $15.79 for boiler flues sold to City Water Works.

Statement of each month's receipts as follows:

December, 1919,	$188 00
January, 1920,	387 00
February,	77 00
March,	416 00
April,	456 29
May,	291 25
June,	57 00
July,	25 00
August,	81 00
September,	194 00
October,	465 00
November,	484 00

Receipts for the rental of Hall making a gain of $1,526.63 over the receipts of the year 1919. This is the largest revenue ever received from the rent of City Hall.

The hall has been used on occasions of public interest, free of charge.

The constant use of the hall requires a great deal of additional work which has been done with as little expense as possible in this time of high prices.

The scenery of the hall is in very bad shape and I would urge that new scenery be purchased and that the interior of the hall be renovated.

I wish to thank Mayor Watson and the different City Committees for advice and courtesies extended to me this year.

Respectfully submitted,

CHARLES S. WRIGHT,

City Messenger.

Dec. 1, 1920.

REPORT OF SUPERINTENDENT OF HIGHWAYS.

To his Honor the Mayor and City Councils, Gentlemen:

I submit the following report for the year ending Dec. 1, 1920.

PROPERTY USED BY THE DEPARTMENT.

Office, work room and yard in rear of City Hall.
Stable and sheds at Fire Station.
City Pasture.
Merchant gravel bank.
Old quarry lot.
Gravel bank, Court Street.
Gravel bank off Main Street.

8 horses,	$1,500 00
10 harnesses,	250 00
Stable furnishings,	125 00
6 dump carts,	600 00
1 express wagon,	100 00
2 stone boats,	12 00
1 wheel boat,	75 00
4 street sprinklers,	800 00
16 sidewalk plows,	450 00
2 snow rollers,	100 00
1 road roller,	75 00
1 sidewalk roller,	25 00
1 garbage cart,	25 00

3 sleds,	125 00
2 grading machines,	450 00
1 set runners for grader,	40 00
1 contractors, cart and harness,	25 00
1 macadam scraper,	5 00
1 harrow,	5 00
1 phosphate spreader,	10 00
1 cement mixer and tools,	650 00
3 asphalt kettles,	425 00
12 road drags,	200 00
1 street sweeper,	75 00
6 street cleaning carts,	125 00
4 sets blocks and ropes,	120 00
4 snatch blocks,	10 00
Ropes,	50 00
1 roll paper,	2 00
1 forge,	3 00
2 track tongs,	4 00
2 plow points,	2 00
7 rooter points,	7 00
20 stone picks,	10 00
15 gravel hooks,	7 50
8 iron rakes,	4 00
20 wooden rakes,	5 00
8 wooden shovels,	2 00
2 large hoes,	1 50
50 small hoes,	25 00
16 forks,	8 00
8 mud shovels,	8 00
56 shovels,	28 00
1 chain falls,	20 00
5 hydrant wrenches,	5 00
Shims and wedges,	5 00
1 three foot stilson wrench,	10 00
8 heel chains,	2 00

2 jack screws,	4 00
Salt,	3 00
1 tapping auger,	1 00
5 gal. cans,	3 50
143 lbs. nails,	10 00
6 axes,	12 00
5 ice chisels,	5 00
5 tamping bars,	2 50
4 tampers,	5 00
4 sod cutters,	2 00
1 post hole digger,	3 00
Chains,	30 00
6 neck yokes,	10 00
2 timber carriers,	4 00
3 cant hooks,	3 00
1 spoon shovel,	1 00
15 blast drills,	15 00
3 spoons,	1 50
20 hand drills,	10 00
4 hand hammers,	4 00
10 face hammers,	10 00
1 paving hammer,	1 00
1 bush hammer,	5 00
27 picks and handles,	30 00
10 mattocks,	10 00
3 rolls wide,	15 00
3 scythes and snaths,	6 00
20 mud shovels,	10 00
3 scythe stones,	50 00
11 grate bars,	5 50
13 crow bars,	13 00
15 grading pins,	7 50
2 runner chains,	2 00
3 whippletrees,	1 50
5 wedges,	2 50

6 pails,	3 00
4 dippers,	1 00
6 wire brushes,	3 00
5 tree swivels,	5 00
12 street brooms,	10 00
1 spreader,	1 00
4 leveling boards,	5 00
Tile pipe,	20 00
4 tar pots,	25 00
1 tar dipper,	2 00
1 steam roller,	2,500 00
Coal,	10 00
1 canvas cover,	10 00
1 steel tripod,	10 00
5 ladders,	24 40
6 pike poles,	5 00
5 sand sleds,	125 00
Pea stone,	100 00
Brick,	5 00
1 sewer pump,	10 00
8 carpenters horses,	4 00
13 screens,	50 00
17 wheel barrows,	34 00
Metal culverts,	392 60
2 bbls. K. P.,	20 00
350 ft. hose,	35 00
12 axe handles,	3 00
1 hand sled,	12 00
1 quart measure,	50
25 gals. oil,	15 00
1 G. M. C. truck with sprinkler,	1,800 00
1 truck body,	25 00
Truck tools,	30 00
1 oil drum,	2 00
Platform scales,	20 00

2 work benches and vises,	30 00
2 wrenches,	2 00
1 hand hammer,	1 00
1 grind stone,	5 00
1 brush scythe,	1 00
1,400 lbs. arsenate of lead,	396 00
3 pruning tools,	3 00
5 bush hooks,	4 00
2 drop lights,	3 00
6 cross cut saws,	18 00
1 one man saw,	2 00
5 hand saws,	5 00
1 pair reins,	1 00
5 rubber coats,	15 00
2 rubber hats,	1 00
7 pairs rubber boots,	21 00
2 paving tongs,	2 00
6 eye bolts,	1 50
Paint brushes,	4 00
Mason tools,	5 00
7 augers,	7 00
1 spot light.	25 00
4 levels,	4 00
2 compass saws,	1 50
Saw set and files,	1 50
1 scraper,	1 00
2 small wedges,	50
4 brick drills,	2 00
2 sprinklers,	1 00
22 sign boards,	10 00
1 pair climbers,	2 00
2 belts and straps,	10 00
1 straight edge,	3 00
1 step ladder,	3 00
2 planes,	2 00

2 shaves,	1 00
6 squares,	6 00
1 monkey wrench,	1 00
2 bit braces,	3 00
2 screw drivers,	1 00
20 bits,	2 00
2 clamps,	2 00
1 pair heavy shears,	1 00
6 chisels,	3 00
2 hammers,	1 00
1 hack saw,	1 00
1 measure,	2 00
1 oil can,	1 00
1 soil auger,	10 00
Stone crushing plant,	1,800 00
Spraying machine,	2,000 00
Old hose,	5 00
9 bbls. asphalt,	36 00
Bridge forms,	5 00
1 stove,	2 00
5 plows,	50 00
Tarvia B.,	25 00
Tarvia X,	425 00
1 scarifier,	400 00
4 tool boxes,	20 00
Chimney bricks,	8 00
Guard rails,	35 00
Lumber,	556 00
4,000 paving brick,	120 00
50 lanterns,	25 00
20 colored globes,	8 00
1 rooter,	20 00
4 striking hammers,	4 00
1 blasting battery,	10 00
1 Dodge delivery car,	600 00

1 lawn mower,	2 00
Office furnishings,	150 00
Tapes and instruments,	100 00
1 transit,	175 00
1 stamp,	1 00
1 stencil,	1 00
Cold chisels,	1 00
1 bolt cutter,	5 00
586 bags cement,	527 40
	$19,923 80

STREETS GRADED AND DEPAIRED.

Adams,	8 80
Armory,	35 20
Ashuelot,	26 40
Baker,	834 90
Baldwin,	11 00
Carroll,	13 20
Castle,	47 30
Chestnut,	11 00
Colorado,	16 50
Court,	40 70
Crescent,	38 50
Davis,	378 73
Douglass,	7 70
Dunbar,	13 20
Eastern Ave.,	56 10
Elm,	57 20
Emerald,	59 40
Forest,	11 00
Foster,	1,574 10
Fowler,	11 00

George,	30 80
Giffin,	15 40
Gilsum,	18 70
Grant,	7 70
Leverett,	13 20
Main,	7,361 26
Marlboro,	28 60
Monadnock,	672 76
North,	47 30
Norway Ave.,	15 88
Park,	11 00
Pearl,	117 70
Ralston,	136 40
River,	80 30
Roxbury,	25 30
Spring,	4 40
Spruce,	48 40
So. Lincoln,	1,058 51
Sullivan,	38 50
Valley,	9 90
Water,	39 05
West,	89 10
Wilber,	48 95
Wilson,	6 60
Winchester,	16 50
Winter,	19 80
Woodbury,	40 70

STREETS LAID OUT AND CONSTRUCTED.

AVON STREET.

Extends southerly from West Street, about 640 feet on wet ground. Roadway of an average depth of 12 inches; expected to carry heavy traffic.

Sidewalk on west side partly completed,	$54 23
Roadway and culvert,	3,074 82
	$3,129 05

HYDE STREET EXTENDED.

Extends southerly about 200 feet from Wyman Way; on clay.

Under drain constructed in easterly gutter, clay and mud removed to build gravel surface thick enough to carry ordinary residential traffic,	$477 40
West sidewalk raised,	29 70
	$507 10

WILCOX TERRACE.

Extending southerly from Davis Street, about 250 feet.

Gravel roadway to carry ordinary residential traffic with sidewalk on easterly side,	$760 15

ROADS GRADED AND REPAIRED.

Belvedere,	$72 71
Branch,	19 80
Chesterfield,	400 40
Concord,	27 50
Daniels Hill,	154 00
Gilsum (old road),	55 00
Graves,	110 00
Grimes,	18 70
Hastings Ave.,	36 30
Roxbury (middle),	330 24
Roxbury (south),	48 40
Stearns,	80 85

Sullivan (west),	233 42
Thompson,	29 70
Town Farm,	61 96
Wyman, Fred S.,	40 06

SIDEWALKS.

Adams,	$83 60
Carpenter,	25 30
Castle,	4 40
Dover,	11 22
Elliott,	66 00
Emerald,	27 50
Fowler,	8 25
Kingsbury,	35 97
Leverett,	5 50
Martin,	94 60
Marlboro,	35 75
Mechanic,	11 00
Roxbury,	238 98
South,	134 20
Valley,	12 70
Water,	14 85
Wilber,	39 72
Winchester, Ct.,	114 40
General repairs and cross walks,	377 82

BRIDGES.

Island Street, No. 5,	$299 50
West Street, No. 6,	255 00
Whitcombs mills, No. 20,	200 00

Town farm road, No. 29,	74 70
East Surry road, No. 40,	158 66
Roxbury (middle road), No. 61,	11 00
Harrison street, No. 74,	141 90
Beaver street, No. 78,	96 58
Pitcher street,	29 70

Island street bridge was badly damaged by two heavy trucks passing at the same time. The truck drivers disregarded the notices stating that the bridge was safe for one slowly moving 5 ton load at a time.

A bill of $234.05 has been presented against the "Tri Borough Auto Service Company for repairs. The matter of settlement is in the hands of the City Solicitor.

The Mayor and Bridge committee have made a contract with The Groton Bridge Company to erect a new steel bridge at Island street to be completed by Oct. 1, 1921.

The contract is for a modified duplicate of Winchester street bridge strengthened to carry two 15 ton trucks with both loads on one floor beam as may happen when trucks meet. The abutments are to be enlarged and strengthened. The plans for abutments were prepared in the department office.

MATERIALS PURCHASED.

Lumber,	$999 17
Metal culverts,	609 10
Tarvia,	1,124 95
Trap rock,	132 76
Sand and gravel,	67 65
Gravel for patroling,	244 90

SNOW AND ICE BILLS.

Plowing walks,	1,663 26
Sanding walks,	751 35
Breaking roads,	3,361 72
Snowing streets and crossings,	25 50
Snow removal,	3,105 60
Ditches and care of water,	1,390 87

RAILINGS.

Belvedere road,	$48 45
Carpenter street,	30 14
Court street,	701 91
Leverett street,	38 35
Main street,	251 93
Marlboro street,	95 49
Page street,	69 89
Pearl street,	58 61
Water street,	78 58
West street,	64 85

SERVICES FOR OTHER DEPARTMENTS.

Cemetery department,	$22 00
Fire department,	313 50
Park department,	10 38
Play ground,	207 78
Poor department,	397 00
Water Sewer and Drain department,	307 22
Town of Gilsum,	2 52
Town of Swanzey,	13 44

MISCELLANEOUS.

Band stand and settees,	$33 00
Central Square, Main, West and Church streets cleaning,	3,585 77
Cleaning streets,	2,528 01
Cleaning gutters, grates and ditches,	4,199 79
Clean up week,	794 29
Culverts, Chesterfield road,	305 47
Drags for patrolmen,	217 17
Grading machine,	359 36
Insurance,	177 35
Ice in Ashuelot river,	85 25
Labor day,	310 01
Piling and tar,	1,176 27
Patching,	880 72
Shed roof,	66 28
Trees removed and trimmed,	2,114 72

INCINERATOR.

Building,	$4,000 00
Tools and equipment,	90 00
	$4,090 00

EXPENDITURES.

Payrolls,	$1,242 36
Repairs,	22 39
Extinguishers,	48 50
Insurance,	21 17
Stove,	22 46
	$1,356 88

DEPOSITED IN CITY TREASURY.

Insurance,	$75 00
Ashes and Junk,	72 58
	$147 58

SPRINKLING AND TAR AND OIL.

Overhauling motor,	$108 46
Insurance,	96 70
Payrolls and bills,	3,047 49
Total for applying water,	$3,252 65
Tarvia and applying,	$2,688 27
Oil and applying,	952 35
	$3,640 62
Collections deposited,	$22 00

SPRAYING ELM TREES.

A special committee, viz., Alderman Mason, Councilmen Trask and Davidson was appointed to purchase a spraying machine in 1919. They purchased from Fitz-Henry Guptill Company a horse drawn "AA" Power Sprayer with high pressure hose and Worthly nozzles.

The following bills of which passed through the Highway office.

Sprayer hose and nozzles,	$2,069 00

Freight,	39 54
	$2,108 54
Expenses in 1919,	29 00
Total cost of machine,	$2,137 54
Arsenate of lead,	$2,268 00
Pay rolls and bills,	713 98
	$2,981 98
Arsenate of lead not used,	396 90
Cost of applying,	$2,585 08

People finding Elm Leaf Beetles in their buildings, during the winter or next spring, can assist the city about next season's spraying by reporting to the Highway Office.

PATROL.

The patrol work has been done in 10 sections, part of the patrolmen having helpers, costing for patrolmen with teams and helpers:

December, 1919,	$751 08
April, 1920,	743 07
May,	2,116 49
June,	1,638 78
July,	1,937 60
August,	1,933 70
September,	1,886 33
October,	2,165 19
November,	1,544 02
	$14,716 26

COURT STREET.

A special appropriation was made for a cement concrete pavement from Central Square to Mechanic Street.

CEMENT WAS ORDERED EARLY.

One carload was received with no assurance when the balance of the order would be shipped.

1 car of cement,	$832 88
Cement sold,	$329 00
Cement in storage,	527 40
	$856 40
Deposited in treasury,	$329 00

MONADNOCK ROAD FEDERAL AID PROJECTS NO. 36 AND NO. 94.

Project No. 36 commenced in 1919 has been completed and No. 94 is nearly complete.

The expenditures on both projects through the Highway Department during the fiscal year 1919-1920 are	$16,452 59
Collected and deposited in city treasury,	252 75

FUNDS COLLECTED AND DEPOSITED IN CITY TREASURY.

Highway Department,	$2,344 83
Deposited in treasury,	$2,327 83
Paid for stamps,	11 00
Paid for axe handles,	6 00
	$2,344 83

Monadnock Road, Federal Aid,	$252 75
Deposited in treasury,	$252 75
Sprinkling,	$24 00
Deposited in treasury,	$24 00
Incinerator,	$147 58
Deposited in treasury,	$147 58
Court Street,	$329 00
Deposited in treasury,	$329 00

Checks from State Treasurer passing through Highway office:

Trunk line maintenance,	$1,000 00
Monadnock Road, Federal Aid,	3,500 00
Deposited in treasury,	$4,500 00

Respectfully submitted,

WINFIELD M. CHAPLIN,
Superintendent of Highways.

REPORT OF PARK COMMISSIONER.

To His Honor, the Mayor, and Gentlemen of the City Councils:

The work of trimming trees and clearing out underbrush in Wheelock Park was continued this year, most of the work being done at the eastern end of the park in the fifteen acre tract last donated by Mr. Wheelock, where no clearing had ever been done before. The whole area has now been quite thoroughly gone over and a moderate outlay each year will keep this park in good condition. A number of large pines, partially decayed, were cut last winter and sold at the mill. Others are to be taken out during the present winter.

The one hundred thirty-five acre tract off upper Elm Street, conveyed to the city under the will of the late John A. Drummer, was placed early in the season in charge of the park commissioner, and a small income has been derived from its use as a pasture. This land is found well covered with pines ranging from seedlings to those of marketable size. Of the latter, a great number are large trees suitable for the mill.

Some needed repairs have been made to the drives and paths in Robin Hood Forest and they are now in passable condition,

Respectfully submitted,

GEORGE A. LITCHFIELD,
Park Commissioner.

Keene, N. H., Dec. 4, 1920

REPORT OF THE BOARD OF HEALTH.

To His Honor the Mayor and City Councils:

Gentlemen:

The following brief report of the Board of Health from Feb. 1, 1920, to Dec. 1, 1920 is submitted together with the number of complaints and communicable diseases reported from Dec. 1, 1919 to Dec. 1, 1920.

During the year there were 597 cases of communicable diseases reported as follows:

	Dec.	Jan.	Feb.	Mch.	Apr.	May	June	July	Aug.	Sept.	Oct.	Nov.	Total
Chicken Pox	0	0	0	0	1	0	0	0	0	0	0	9	10
Diptheria	0	1	0	0	0	0	1	1	0	0	0	0	3
Measles	0	0	1	0	1	0	15	19	0	0	0	0	36
Mumps	5	12	15	9	13	0	4	0	0	0	0	0	58
Pneumonia	3	7	11	3	6	5	0	0	0	0	0	2	37
Scarlet Fever	0	2	0	0	5	11	10	1	1	0	1	0	31
Tuberculosis	1	1	0	1	3	24	17	10	10	0	11	2	80
Typhoid	0	0	0	0	0	0	0	0	0	0	0	2	2
Influenza	0	13	214	16	0	2	0	0	0	0	0	1	249
Whooping Cough	31	16	10	4	1	0	0	0	0	1	0	0	63
Venereal	3	0	2	1	5	1	1	4	3	5	6	0	31
Total	43	52	253	34	35	43	48	35	14	6	18	16	597

Influenza became epidemic about Jan. 22, 1920 and it was necessary to open an emergency hospital; the Elks Home was offered by that society and maintained until the crisis was over. The Red Cross volunteered to do all in their power and their help was very effective. The City is under great obligations to the Red Cross, B. P. O. E., and many citizens for help and advice during the epidemic.

At the present time the city is free from disease, a few cases of Chicken Pox being the only communicable disease.

All houses and rooms affected were fumigated, and in several instances bedding and clothes were taken to the incinerator and burnt.

76 complaints were investigated and where conditions were found to be in an unsanitary condition, they were corrected.

The increase in cases of tuberculosis is due to the clinic established early in the season, when a survey of the city brought to light many cases, some doubtful and others positive.

Physicians and parents have been negligent in reporting communicable diseases. Their attention is hereby called to the penalty of such neglect—and are warned that action will be taken by the Board of Health to enforce all statute laws and the rules and regulations of the State Board of Health.

FINANCIAL.

Balance on hand Dec. 1, 1919,	$445 07	
Appropriated,	1,519 00	
Additional appropriation,	300 00	
Cash for services, etc.,	321 48	
		$2,585 55
Bills paid,		2,530 77
Balance to new account,		$54 78

Respectfully submitted,

CHARLES S. WALKER, Chairman.
PAUL F. BABBIDGE, Secretary.
JOHN H. SIMPSON.

REPORT OF FOOD INSPECTOR.

To His Honor the Mayor and Gentlemen of the City Council:

The Board of Health respectfully submit the following report of the food inspector.

PAUL F. BABBIDGE,
Secretary.

August 31, 1920.

Board of Health,
City of Keene, N. H.
Gentlemen:

I hereby submit my report as food inspector for the city of Keene, from September 1, 1919 to August 31, 1920.

I have visited fifty-two stables and dairies and passed upon their sanitation and cleanliness.

Three hundred and eighty-seven cows have been physically examined for tuberculosis, or other contagious or infectious disease. In general the conditions appear improved upon over the preceeding year.

Restaurants have been visited and inspected as heretofore.

Respectfully submitted,

F. V. DEDERICK, D. V. M.

REPORT OF TRUSTEES OF KEENE PUBLIC LIBRARY.

To the Honorable Mayor and City Councils:

Gentlemen:

The Trustees of the Keene Public Library submit the following report:

During the year needed repairs have been made on the exterior of the Library building, the stack room has been repainted and refinished and a large section of glass which was damaged by the ice and snow of last winter has been replaced in the skylight. The trees on the grounds have been trimmed and cared for.

An added expense in the maintenance of the library has been caused by the purchase of a new boiler—the old one being past repair—and increases in the salaries of the employees. It was found very difficult to obtain a permanent third assistant but the trustees were fortunate in securing the services of Miss Dorothy Reed for the summer. She did excellent work and much repairing of books, mounting of pictures and progress on the Juvenile Catalogue resulted.

In September the trustees engaged Mrs. Lena Craigin Bishop as third assistant, and she is especially helpful in work with the children. Not having a children's room Miss Saxton, the librarian, is making special effort to do as much for the

children as possible. She has again carried through the "Summer Vacation Reading Club" most successfully, and during the children's week she arranged a splendid exhibit of Juvenile books in the Entrance Hall. The trustees thought it desirable to send Miss Saxton to the New England meeting of the Library Association, held at the Isles of Shoals the first week in July, and to the annual meeting of the New Hampshire Library Association held at Concord. The expenses being met from the interest of the Thayer fund. Two hundred dollars from the interest of the fund was appropriated for the purchase of books to be marked, "From the Thayer fund."

The library was closed for a week, by order of the Board of Health, during the epidemic of influenza in the early spring. This accounts for a slight decrease in the circulation.

The work of the librarian and assistants has been up to its usual high standard of excellence and has been greatly to the satisfaction of the trustees. The trustees recommend an increase in the amount of money appropriated for the purchase of books, the popular demand for new fiction having for the past two years greatly exceeded the possible supply from available funds.

Further statistics may be found in the librarian's report hereto appended.

MARY A. A. PRENTISS,
Secretary.

REPORT OF THE LIBRARIAN.

To the Board of Trustees of the Keene Public Library:

The report of the librarian for the year 1919-1920 is herewith presented:

The library has been facing rather difficult conditions but the year closes with quite a satisfactory record of work and accomplishment.

From January to August, we were seeking a new assistant and in the meantime employing students and during the summer vacation period, a teacher substitute to help us. Time and care were required to teach them the necessary details, that the service to the public might not be impaired. All proved agreeable and efficient workers in the particular duties required of them.

Increased prices have affected the library as every other branch of life and industry. Although an additional appropriation was granted by the city for the book fund, it proved inadequate and for several months no new books were purchased except some current fiction which could be paid for by the money received from fines. The display shelf of new non-fiction lost its customary attractiveness and interest, while the request for recent fiction from all classes of readers, even children, has been so insistent that the seven-day shelf is cleared of its volumes as soon as they are placed upon it, and often offers practically nothing unread to the habitual borrowers of the latest

books. Indeed it is doubtful, if, considering this universal demand for current fiction, any public library can satisfy the demand without the aid of a duplicate pay collection. The gift from the Thayer Trustees' fund has enabled us to buy some of the expensive but much needed new books for the fall and winter's reading. With these additional sums, however, the number of new books added this year is 100 less than last. Ninety-three new titles of fiction were added. These facts will plead for themselves the need of an increased appropriation for books in the coming year.

In February, the midst of the busiest season, the library was closed six days on account of the influenza.

During the summer the work of classifying and filing the picture collection was completed, the duplicating of the children's catalog gotten well under way and the travel table supplied with new, attractive and useful folders which were of service not alone to our own borrowers but also to visitors. A collection of material on the industries of the country was begun and now includes many pamphlets, some posters with exhibits showing the processes in the manufacture of silk, cotton and woolen goods. This required the writing of many postals and letters and the expenditure of small sums of money but it will prove the nucleus of a commercial geography source of great use to teachers.

After the opening of the schools, letters were written to the principals of each building that all the teachers might be sure of knowing of the school collection, pictures, etc.

Library conferences with the entering class of the Normal school have been started this year with groups of about twenty students.

The invitation of the trustees and librarian to the members of the Normal Summer school to use the library was responded to by a very large number and the privilege apparently much enjoyed.

While fewer new books were being purchased, a "Read-a

bit'' table was arranged on which good old books were displayed. The books were frequently changed and it is thought a good many readers found books of especial interest to them.

The present facilities do not enable the library to do for the children all that is desirable. We were, therefore, very glad to participate in the celebration of ''Children's Good Book Week,'' now an established custom throughout the country observed by publishers, booksellers and libraries. The library exhibit of fresh copies of juvenile books, both new and old, while it failed to attract as many mothers as we had hoped, proved of great interest to the young people themselves. Interest in vacation reading was stimulated during the summer by the formation of a nature club, the members of which met to tell each other stories from the books read, to enjoy nature walks and the dramatization of nature myths as well as stories told by the club leaders. Two story-hours were held for the Vacation Readers, one in midsummer and one in the fall when certificates were given to those who had read the required number of books from the lists. Music and games were also enjoyed. We are indebted to Mrs. Fanny Brewster and Mrs. George Doucoumes who delighted the children with their stories on these occasions.

Thirty-seven books and magazine subscriptions for the coming year have been paid for from the special funds.

The librarian attended the meeting of the New England library association at the Isles of Shoals in July, also the state meeting at Concord in September. At the latter, there was an opportunity to choose books which the A. L. A. was distributing from camp libraries now discontinued. About 20 books of recent date, mostly technical, which we could hardly afford to buy but which are proving really useful, were selected.

Again the librarian is glad to express her appreciation for suggestion and loyal help from trustees and assistants.

Following are the statistics and cash account.

STATISTICS.

Total circulation, 1918-1919,	56,421
Total circulation, 1919-1920,	55,696
Decrease in circulation,	725
Largest number of volumes issued in one month, March,	5,515
Largest number of volumes issued in one day, Feb. 17,	494
Average daily circulation,	189
Number of volumes loaned to schools,	156
Circulation of books from schools for home use,	414
Number of pictures loaned,	715
Number of books repaired at library,	2,416
Number of Sunday readers, 1918-1919,	332
Number Sunday readers, 1919-1920,	572

RECORD OF CIRCULATION BY CLASSES.

General works,	199
Periodicals,	2,473
Philosophy and religion,	620
Social sciences,	1,195
Philology,	58
Natural science,	875
Useful arts,	1,060
Fine arts,	659
Literature,	2,361
History,	876
Travel,	1,729
Biography,	1,998
Fiction,	41,033

STATISTICS IN THE FORM RECOMMENDED BY THE AMERICAN LIBRARY ASSOCIATION.

Report for the year ending November 30, 1920.

Population of city, census of 1920,	11,210
Terms of use: Free to all residents of the city.	
Total number of agencies: One central library.	
Number of days opened during the year,	296
Hours open each week for lending,	66
Hours open each week for reading, 74, Oct.-June; 72, July-Sept.	
Number of vols. at beginning of year,	22,374
Number of vols. added during year by purchase,	553
Number of vols. added during year by gift,	89
Number of vols. added during year by binding,	1
Number of vols. lost or withdrawn,	148
Total number at end of year,	22,869
Number of volumes of fiction lent for home use,	41,033
Total number of volumes lent for home use,	55,540
Number of new borrowers registered during the year,	647
Number of new borrowers registered during 1918-1919,	563
Number of registered since September, 1918,	3,893

CASH ACCOUNT.

Receipts:

Cash on hand, Nov. 26, 1919,	$5 00	
Received from fines, non-resident fees, etc.,	507 55	
		$512 55

Expenditures:

Deposited with city treasurer, fines, etc.,		$484 40
Express,	$7 99	
Freight and truckage,	2 94	
Postals and stamps,	9 60	
Supplies,	3 61	
Pamphlets and magazines,	1 01	
		$25 15
Cash on hand, Nov. 29, 1920,		3 00
		$512 55

To be refunded for book fund, $24.14.

Respectfully submitted,

MARY LUCINA SAXTON,
Librarian.

REPORT OF SUPERINTENDENT OF CEMETERIES.

To His Honor the Mayor and Gentlemen of the City Councils:

The undersigned respectfully presents the report of the Cemetery Department for the year ending Nov. 30, 1920.

The extremely heavy snow-fall of last winter was a real test of the efficiency of the department, which was, however, well met, as all avenues were promptly opened after each storm, and no part of the cemeteries was at any time inaccessible if burial was preferred to entombment.

There were however a much larger number than usual placed in the tomb, taxing its capacity beyond the limit to which it is adapted, and emphasizing the need of a more adequate receiving vault or tomb.

The handling of the deep snow kept the workmen busy, and also prevented to a large extent the removal and trimming of trees that is usually done each winter, one of the trees that was to have been removed has since blown down, fortunately without doing damage.

The activities of the spring season were delayed by the frost remaining in the ground much later than usual, nevertheless a very good season's work has been accomplished.

It may be noted that the past summer is the first in nearly thirty years, at least, in which the grass has been constantly green in all parts of the cemeteries, throughout the entire season, and kept growing well into October. This of course made extra mowing.

There are now approximately two hundred and seventy-five lots receiving annual care, and nearly two hundred and fifty lots receive the perpetual care provided by the interest from trust funds.

Several lots of the latter class, for which the fund is adequate, have been resurfaced and the monumental work cleaned and repaired.

One hundred and fifty-three permits for burial or removal have been received. Thirty-nine family lots and four single graves have been sold.

The rapidity with which the lots that were improved last year were being taken made it evident that further work of the same kind was needed this year, and a considerable amount has been done.

There have been some fifty or more lots resurfaced for the owners, or graded and completed ready for sale. In addition to this several unsightly places have been surfaced with loam and seeded. A stand-pipe has been placed on the westerly side of Terrace Avenue for the convenience of adjacent lot owners, for which many have expressed their appreciation.

The ditches in the low lands, between Woodland and the N. E. Div. have been thoroughly cleaned out, but are not as effective as they should be, apparently because of the need of lowering the bed of Beaver Brook.

At the present time the wire fences are receiving attention and will be put in good conditions as fast as circumstances will permit.

The coming year a good deal of work is needed on the present avenues, and some new ones should be made, and I would recommend provision be made for this purpose.

While the receipts of the department are the largest in its history, the expenses are undoubtedly greater in proportion, owing to the increased cost of labor and all materials, while the income is to a more or less extent stationary.

I wish to thank you, Gentlemen, for your expression of

confidence, and for your interest and cooperation in the welfare of this department.

An itemized account of my receipts for the year follows:

Dec. 1919. Sexton work, $64.00; labor, $33.50; loam, $15.00; fertilizer, $3.00; grass seed, $1.00; care of lots, $409.00; collected on lots sold, $80.00.	$605 50
Jan. 1920. Sexton work, $80.00; labor, $51.00; loam, $10.00; fertilizer, $2.00; grass seed, $1.00; care of lots, $135.50; collected on lots sold, $90.00.	369 50
Feb. 1920. Sexton work, $52.00; labor, $6.00; grass seed, $0.75; fertilizer, $1.50; care of lots, $27.00; collected on lots sold, $180.00.	267 25
Mar. 1920. Sexton work, $84.00; labor, $26.00; loam, $25.75; fertilizer, $3.50; grass seed, $1.75; care of lots, $37.00; collected on lots sold, $24.00.	202 00
April 1920. Sexton work, $228.00; labor, $14.00; loam, $10.00; fertilizer, $2.00; grass seed, $1.00; care of lots, $17.00; collected on lots sold, $200.00.	472 00
May 1920. Sexton work, $188.00; labor, $24.70; loam, $0.50; fertilizer, $2.75; grass seed, $1.50; care of lots, $60.00; collected on lots sold, $377.00.	654 45
June 1920. Sexton work, $93.00; labor, $8.50; care of lots, $14.00; collected on lots sold, $286.00.	401 50

July 1920. Sexton work, $113.00; labor, $8.50; care of lots, $5.00; collected on lots sold, $178.00.	304 50
Aug. 1920. Sexton work, $71.00; care of lots, $5.50; collected on lots sold, $340.00.	416 50
Sept. 1920. Sexton work, $69.95; labor, $125.00; loam, $62.50; fertilizer, $12.50; filling and sods, $28.50; grass seed, $6.50; collected on lots sold, $199.00.	503 95
Oct. 1920. Sexton work, $97.00; labor, $70.50; loam, $73.50; fertilizer, $10.00; grass seed, $4.50; care of lots, $33.00; collected on lots sold, $130.00.	418 50
Nov. 1920. Sexton work, $60.00; labor, $98.50; loam, $59.50; fertilizer, $15.00; grass seed, $7.00; care of lots, $9.00; collected on lots sold, $151.00.	400 00
Total for the year,	$5,015 65

These several amounts have been deposited with the city treasurer, and I am in possession of the vouchers for the same.

LAURA E. MASON,
Superintendent.

Keene, N. H., Nov. 30, 1920.

REPORT OF CITY PLAYGROUNDS DIRECTOR.

To His Honor the Mayor:

On August 27th over two hundred children together with parents and friends attended the closing day at the City Playground in Wheelock Park. The season this year was of but five weeks duration and in that short time nearly two thousand children were cared for at the Park. The ages of the children ranged from three to sixteen years with a noticeable increase of those who were below seven years of age.

Respectfully submitted,

GERTRUDE K. McCUSHING.

REPORT OF CITY SOLICITOR.

To His Honor the Mayor and Gentlemen of the City Councils:

As Solicitor for the City, I beg leave to submit the following report:

I have attended to all matters that have been brought to my attention during the year.

Seventy-four complaints have been prosecuted before the Municipal Court for offenses against the Police Laws and City Ordnances, and proper disposition of same has been made.

I have advised city officials on different questions as requested, and have also furnished written opinions when asked for.

There will be introduced in the next General Court a bill providing that the City and those towns in the County which overpaid their share of the county taxes for the years 1911 to 1916, inclusive, may be reimbursed. We hope that the various representatives from the County will see the justice of this and will cooperate in its passage.

The following cases, in which the City is a party, are now pending in the Superior Court:

No. 5. Equity. Boston & Maine Railroad vs. City of Keene.

This is the same case mentioned in last year's report, on which nothing was done. I have conferred with the counsel for

the railroad for disposition of same, but as yet the case has neither been transferred to the Superior Court nor dismissed.

No. 80 and 194. Equity. City of Keene vs. Town of Roxbury; and No. 191. Equity. City of Keene vs. Town of Nelson.

These are petitions in which the City asks for abatement of taxes on land owned by the City in said towns, and used for water conservation. I understand that the defendant towns intend to transfer the construction of the Statute of 1911 to the Supreme Court. This has not yet been done.

No. 128. Equity. William C. Coughlin vs. City of Keene.

This is a petition for an assessment of damages caused to the plaintiff's farm by reason of the discontinuance of a part of Appleton Street as a highway. This matter, under the usual rules, was referred to the County Commissioners. Messrs. Norwood and Davis did not sit with the Commissioners, and Messrs. D. R. Cole and Forrest G. Hall were appointed by the Court to act in their stead, with Commissioner Wellman. The matter was heard during the past summer by the Commissioners. They reported an assessment of damages of $4,500.00. Mr. Coughlin has declined to accept this amount, and has moved the Court for a trial by jury. This matter will probably be in order for trial in our coming April term of court.

No. 560. Civil. City of Keene vs. Tri-Borough Auto Service Company.

This is an action against the defendant for driving over and upon the Island Street Bridge with auto trucks of excessive weight, by which the bridge was damaged. The matter was continued until the next term, but we expect a settlement by the defendant for the damages incurred.

The Solicitor also appeared before the Public Service Commission at a public meeting held in Keene in regard to the increase of gas rates, and has on two different occasions attended hearings before the Public Service Commission at Concord in relation to the petition of the Keene Electric Railway Company for abatement of taxes, and also in relation to the petition of the Keene Gas & Electric Company for an increase of rates for gas.

Respectfully submitted,

JOSEPH MADDEN,
City Solicitor.

December 1, 1920.

REPORT OF OVERSEER OF POOR.

To His Honor the Mayor and Gentlemen of the City Councils:

I hereby submit the annual report for the year ending December 1st, 1920.

In behalf of the City and County, I want to thank the Red Cross, Bureau of Public Service, and all other societies and clubs who have in a great many ways helped to improve the condition and comfort of many families; also, Miss Richardson and Mrs. Powers for their services in improving the condition in families—especially where there are children.

During the year I have collected in reimbursements for the City and County six hundred and fifty-seven dollars ($657). This money was obtained by having a conservator or guardian appointed for people who had an equity in property but for various reasons were unable to get ready money on same, which I find it not only a saving to the County and City, but provides the temporary relief for the applicant.

During the year I have furnished aid to City and County dependents; also dependent soldiers and their families as follows:

CITY DEPENDENTS.

Mrs. Charles Farnum,	$50 00
Martha J. Marden,	72 00
Isaac Longever,	1 25

Flora Lettenmeyer,	120 00	
George C. Mason,	120 00	
Rhoda Burpee,	192 00	
Catharine Cheever,	200 00	
Mrs. Joseph David,	48 00	
		$803 25

CITY DEPENDENT SOLDIERS AND THEIR FAMILIES.

Mary Graves,	$180 00	
Lucretia Cummings,	3 13	
Mrs. James Leach,	27 13	
Mrs. Michael Gorman,	50 00	
Mary St. John,	75 00	
		$335 26

FRED C. NIMS,

Overseer of Poor.

Keene, December 1, 1920.

COUNTY DEPENDENT SOLDIERS AND THEIR FAMILIES.

Edward Baker,	$78 00	
Sarah Moultrop,	144 00	
Mrs. George H. Temple,	270 00	
Orrin Black,	136 00	
Ellen Calkins,	72 00	
Mrs. Michael Gorman,	70 00	
		$770 00

COUNTY DEPENDENTS.

Ercoulie Asti,	$9 10
Albert Roach,	51 07
Ella King,	96 00
David Provost,	125 00
Emma Flibette,	120 00
Ruth Foster,	108 00
Nellie Mahar,	96 00
James Magnuson,	126 00
John Driscoll,	43 88
Mrs. William Whitney,	34 50
Harry French,	19 22
Charles Stacy,	150 00
Edward Pike,	19 64
Mrs. John Tatro,	80 00
Charles C. Holden,	54 00
Mrs. Edward King,	207 00
Romeo Blow,	20 04
Mrs. Alfred Peters,	84 00
Mrs. Henry Petts,	96 00
John Durant,	40 00
Louise Myers,	120 00
Lois Leland,	120 00
Levi Lash,	72 00
John Buskey children,	96 00
Rixford children,	19 72
Ellen Deyo,	102 00
Mrs. Burton Towne,	110 06
Mrs. DeFelice,	70 00
Mrs. Alessemalo De Felice,	471 79
Louise Barden,	90 00
Arthur Ellis,	85 00

Mrs. Levi Lash,	96 00	
Mrs. Charles McCann,	192 00	
Mrs. Timothy Curren,	172 62	
Joseph Massano,	50 00	
Charles E. Partridge,	144 00	
Mrs. Charles E. Partridge,	126 00	
George S. Dodge,	338 00	
Mrs. George W. Willis,	156 00	
Clifford Hinds,	39 00	
Peter Bergeron children,	300 00	
Mrs. August Speckman,	288 73	
Mrs. John Sullivan,	394 70	
Ellen Lee,	139 54	
Mrs. John Lovely,	70 00	
Edward Ballou,	30 00	
Mrs. Charles Farnum,	84 00	
		$5,556 61

During the year I have collected and deposited with the City Treasurer as follows:

From Cheshire County Dependent Soldiers and their Families Account:

April 26th,	$342 00	
October 19th,	414 00	
		$756 00

From Cheshire County Dependent Account:

April 26th,	$3,150 87	
October 19th,	2,682 80	
June 23d, Mary St. John reimbursement,	225 00	
		$6,058 67

Collected and deposited with County Commissioners:

Jan. 28th, Mrs. Clarence Willson reimbursement,	$32 00	
April 21st, Charles C. Holden reimbursement,	400 00	
		$432 00

FRED C. NIMS,

Overseer of Poor.

December 1st, 1920.

REPORT OF CLERK OF UNION SCHOOL DISTRICT.

To His Honor the Mayor and Board of Aldermen of the City of Keene:

At a special meeting of Union School district, held on January 20, 1920, it was voted to raise by taxation the current year the sum of Twenty-two Thousand Dollars to be applied to its current expenses for the balance of the fiscal year.

At a meeting held on March 25th the district voted to raise by taxation the current year the sum of One Hundred Eighteen Thousand, Two Hundred and Fifty-three dollars and Twenty-five Cents for the purposes hereinafter enumerated, viz:

Amount required by law,	$40,232 68
In addition to the sum required by law,	53,778 07
For the payment of the statutory per capita tax,	4,000 00
For the payment of district debts,	16,500 00
For the payment of interest on district debts,	3,742 50
	$118,253 25

The amount to be raised and appropriated the current year being,

As per vote of Jan. 20, 1920,	$22,000 00

As per voted on March 25, 1920,	118,253 25
	$140,253 25

And I further certify that the following named persons were declared duly elected as members of the Board of Education of Union School District for the three years next ensuing to succeed themselves: Henry W. Lane, Robert T. Kingsbury, William H. Watson.

Attest: WILTON H. SPALTER,

Clerk of Union School District.

March 25, 1920.

REPORT OF POLICE COMMISSIONERS.

To His Honor the Mayor and Board of Aldermen:

The Board of Police Commissioners respectfully submit the following report for the quarter ending December 31, 1919.

Number of arrests: Males, 51; Females, 4; Total, 55. For the following offences:

Assault,	2
Auto speeding,	2
Breaking and entering,	4
Disorderly house,	1
Drunkenness,	3
Malicious mischief,	14
Adultery,	2
Insane,	1
Larceny,	3
Non support,	4
Truants,	3
Violating Fish and Game laws,	16
Arrested for out-of-town officers,	3

Number of persons given lodgings,	118
Lights left burning by mistake,	127
Lights not burning,	24

Electric lights out,	21
Value of goods left out after hours,	$657 50
Lost and stolen property recovered,	$1,166 00
Places reported to Chief of Fire Department,	2
Doors found unlocked and opened,	209
Received for private police work and deposited with city treasurer,	$3 45

For the Board of Police Commissioners,

H. O. WARDWELL,
Clerk.

Keene, N. H., Jan. 2, 1920.

REPORT OF POLICE COMMISSIONERS.

To His Honor the Mayor and Board of Aldermen:

The Board of Police Commissioners respectfully submit the following report for the quarter ending March 31st, 1920.

Number of arrests: Males, 28; Females, 1; Total, 29.

For the following offences:

Assault,	1
Auto speeding,	2
Bigamy,	2
Breaking and entering,	2
Cruelty to animals,	4
Disturbing the peace,	1
Drunkenness,	2
Forgery,	1
Insane,	4
Larceny,	5
Non support,	1
Obtaining money under false pretences,	4
Arrested for out-of-town officers,	4

Number of persons given lodgings,	117
Lights left burning by mistake,	112
Lights not burning,	23

Electric lights out,	29
Value of goods left out after hours,	$1,210 00
Lost and stolen property recovered,	$150 00
Places reported to Chief of Fire Department,	4
Fire alarm boxes pulled by officers,	1
Doors found unlocked and opened,	222
Received for private police work and deposited with city treasurer,	$166 00

For the Board of Police Commissioners,

PHILIP H. FAULKNER,
Clerk.

Keene, N. H., April 1st, 1920.

REPORT OF POLICE COMMISSIONERS.

To His Honor the Mayor and Board of Aldermen:

The Board of Police Commissioners respectfully submit the following report for the quarter ending September 30, 1920.

Number of arrests: Males, 59; Females, 1; Total, 60. For the following offences:

Assault,	4
Assault upon officer,	1
Auto speeding,	9
Breaking and entering,	1
Cruelty to animals,	1
Disorderly conduct,	3
Drunkenness,	13
Forgery,	1
Fornication,	1
Adultery,	1
Fugitives from justice,	1
Gross lewdness,	1
Larceny,	6
Non support,	4
Obtaining money under false pretenses,	1
Suspicious person,	1
Fish and Game,	9
Keeping open Sunday,	2
Arrested for out-of-town officers,	2

Number of persons given lodgings,	26
Lights left burning by mistake,	156
Lights not burning,	59
Electric lights out, all lights out Sept. 12 and 30, most of the night.	
Value of goods left out after hours,	$750 00
Lost and stolen property recovered,	$1,500 00
Doors found unlocked and opened,	256

For the Board of Police Commissioners,

PHILIP H. FAULKNER,

W. H. P.

Clerk.

Keene, N. H., Oct. 1st, 1920.

REPORT OF POLICE COMMISSIONERS.

To His Honor the Mayor and Board of Aldermen:

The Board of Police Commissioners respectfully submit the following report for the quarter ending July 1, 1920.

Number of arrests: Males, 64; Females, 4; Total, 68. For the following offences:

Arson,	1
Assault,	4
Auto speeding,	10
Bastardy,	2
Breaking and entering,	2
Cruelty to animals,	1
Drunkenness,	11
Forgery,	1
Child labor,	1
Runaways,	2
Larceny,	4
Non support,	4
Obscene language,	2
Street walking,	1
Suspicious person,	1
Truants,	4
Violating liquor law,	1
Fish and Game,	15
Riding on sidewalk,	1

Number of persons given lodgings,	91
Lights burning by mistake,	145
Lights not burning,	45
Electric lights out,	30
Value of goods left out after hours,	$463 25
Lost and stolen property recovered,	$210 00
Doors found unlocked and opened,	312

For the Board of Police Commissioners,

PHILIP H. FAULKNER,

Clerk.

Keene, N. H., July 1, 1920.

REPORT OF CHIEF ENGINEER OF FIRE DEPARTMENT AND CITY ELECTRICIAN.

To His Honor the Mayor and Gentlemen of the City Councils:

As required by the City ordinance governing the fire department, I herewith submit my report for the year ending November 30, 1920.

The department has responded to the following alarms, 17 bell alarms, 132 still alarms and 3 out of town calls making a total of 152 alarms. The department has responded to more fire calls this year than in any other year in the history of the city. A great number of these still alarms would have been bell alarms but for the quick response of our Motor Combination Chemical.

On October 4, 1920 the new Motor Ladder Truck arrived at the fire station and on Oct. 9th was accepted by the Fire Department Committee. On Oct. 11th the new truck was placed in service at 7.30 p. m. taken to Beaver Mills where the ladder and chemical tanks were tried out. The new truck which is a Mack Motor Ladder truck of 40 horse power carries 240 ft. of ladders, 600 ft. of 2½ in. fire hose, one 40 gal. chemical tank with 200 ft. of chemical hose, two 3 gal. chemical tanks, one door opener, 2 axes, 2 bars, 2 hay forks, 2 shovels, 1 tin roof

cutter and 2 plaster hooks. This new piece of fire apparatus is a great addition to the department as it will be able to respond to alarms more quickly than horse drawn apparatus.

The estimated value of buildings damaged for fire was	$194,100 00
Damage to buildings was	15,352 33
Insurance on said buildings was	113,000 00
Insurance paid was	15,352 33
Value of contents of said buildings was	279,900 00
Damage to said contents	23,350 98
Insurance upon property was	246,575 00
Insurance paid	23,350 98

Apparatus and force: The apparatus and force of the department under a Chief and three assistant chiefs, located on Vernon street, is as follows: The Keene Steam Fire Engine and Hose Company, H. E. Raymond, captain, 25 men, has Amoskeag Steamer No. 1, Button Steamer No. 2, one Combination Chemical and Hose Wagon, 1 relief Hose Wagon and 1 Motor Chemical with two 40 gallon chemical tanks and other necessary equipment. Washington Hook and Ladder Company, M. J. Carey, captain, 20 men, has one Auto Ladder Truck and two relief Trucks. Deluge Hose Company, E. H. Applin, captain, 20 men, has one combination Chemical and Hose Wagon. We have on hand about 7,000 feet of No. 1 hose, 1,500 feet of linen hose at South Keene, 1,000 feet of No. 2 hose which is unfit for fire service. During the year the Chief and his assistant Chiefs have inspected the buildings in the fire precinct several times.

Recommendations: The Board of Engineers recommend the purchase of 1,000 feet of hose this year. We also recom-

mend further motorizing the department by the addition of a motor pumping engine. Also we recommend that the City place another permanent man in the department to drive the new Motor Ladder Truck, so as to give the city better and more efficient service. The fire alarm telegraph system in care of Assistant Chief E. B. Riley, the fire alarm electrician, continues to give excellent satisfaction.

There is about 25 miles of wire in the six fire alarm circuits of which 20 miles of it is copper wire, and the other five miles is of No. 12 galvanized iron wire of the tapper circuits, which is very rusty and nearly unserviceable and will have to be replaced the coming year. I recommend that this be replaced with copper instead of iron wire which will then make it a permanent job.

To the Mayor, and members of the joint standing committee on fire department, the members associated with me on the board of engineers, officers and members of the department and to the public, I extend my sincere thanks and appreciation for the liberal aid and generous support rendered me during the past year.

F. W. TOWNE,
Chief Engineer.

FIRE ALARM TELEGRAPH.

Location of boxes and instruction to firemen and officers:

Box	5.	Main street, City Hospital.
Box	6.	Main street, corner Emerald street.
Box	7.	St. James street, opposite Holbrook Grocery Co.
Box	8.	Main street, corner Railroad street.
Box	9.	Central square, on city hall.
Box	14.	Water street, corner Grove street.
Box	15.	Water street, corner South Lincoln street.
Box	16.	Main street, corner Marlboro street.
Box	17.	Main street, corner Baker street.
Box	119.	Congress street, opposite the A. E. Martell Co. Factory.
Box	18.	Marlboro street, corner Kelleher street.
Box	19.	Lower Marlboro street.
Box	22.	Vernon street, at fire station.
Box	23.	Roxbury street, corner Beech street.
Box	24.	Beaver street, corner Dover street.
Box	25.	Washington street, near Giffin's mill.
Box	26.	Spring street, corner Brook street.
Box	27.	Washington street, corner Washington avenue.
Box	28.	Beaver street, corner North Lincoln street.
Box	31.	Washington street, opposite Pine street.
Box	32.	Elm street, corner High street.
Box	33.	Washington street, corner Gilsum street.
Box	35.	Court street, corner Prospect street.
Box	37.	Mechanic street, corner Pleasant street.
Box	41.	Middle street, opposite schoolhouse.
Box	42.	West street, corner School street.

Box 43. West street, opposite Faulkner office.
Box 46. Court street, corner School street.
Box 47. Court street, Keene Glue shop.
Box 51. Winchester street, corner Blake street.
Box 52. Emerald street, corner Ralston street.
Box 53. Winchester street, opposite Winchester court.
Box 54. Island street, Fowler's box shop.
Box 57. Pearl street, on third pole south of track.
Box 65. South Keene.
Box 72. West street, corner Park avenue.
Box 73. Park avenue, corner Arch street.
Box 113. Railroad street, corner 93d street.
Box 142. Willow street.

PRIVATE BOXES.

Box 152. Railroad shop, Emerald street.
Box 114. Woodenware Co., Water street.
Box 13. Beaver mills, engine room.

TRANSMITTER CALLS.

Box 117. Edgewood.
Box 125. George street.
Box 132. Upper Elm street.
Box 147. Upper Court street.
Box 172. Colony farm, West Keene.
Box 173. Arch street.

Box 153. Lower Winchester street.
Box 174. Maple avenue.
Box 12. Military call.
Box 2. Still alarm.
Box 122. Brush fire call.

The following signals were adopted by the board of engineers, January, 1907:

1. The superintendent has the right to strike one blow upon the bells at any time, to test the circuit; also to ring in one round from any box, preceded by a single blow, exactly five minutes after the noon stroke, on Saturdays, for the purpose of testing the boxes.

2. In case of a serious fire the engineers may cause a second alarm to be sounded from the nearest box. A second alarm is given by striking ten blows, followed by the box number.

3. As Box 9, which is located on city hall, is still likely to be used for general alarm, and to be pulled for a fire which is not in or near the square, the engineers will ring in a second alarm, or four full rounds, from this box if there is fire of any magnitude near the square.

4. The old alarm on city hall will only be rung between 9 p. m. and 6 a. m. except in case of serious fire.

5. Arrangements have been made with the Beaver Mills Company and alarms of fire will be given on their whistle the same as by the bells.

NO SCHOOL STORM SIGNAL.

Three (3) blasts, (approximately 5 seconds long at 3 seconds intervals) on steam whistles at Impervious Package Co. and Keene Wooden Ware Co. or C. L. Russell Chair Co.

In stormy weather, notice to be telephoned from Normal School Office, as follows:

8.05 a. m. Signal—No forenoon session.

1.05 p. m. Signal—No afternoon session.

11.05 a. m. Signal—One session. Grades above the second will remain at school until one o'clock.

Penalty for not making return as required by law, $200.00.

THE LAW RELATING TO THE INVESTIGATION OF THE CAUSES OF FIRES.

Public Statutes, Chapter 115.

Sect. 21. When property is destroyed by fire, it shall be the duty of the board of firewards or engineers of towns having such officers, and of selectmen in other towns, to make investigation of the cause, circumstances, and origin thereof, and especially to examine whether it was the result of carelessness or of design. The investigation shall be commenced within two days of the occurrence of the fire, not including the Lord's day. They shall have the powers vested in justices of the peace to compel the attendance of witnesses to testify before them upon such inquest.

Sect. 22. They shall present to the city or town clerk, for record by him in a book provided by the insurance commissioner, a written statement of all the facts relating to the cause of such fires, the kind, value, and ownership of property destroyed, and of such other particulars as may be called for in the form provided, and of any other facts which to them seem pertinent; and such record shall be made within two weeks of the occurrence of the fire.

Sect. 23. The clerk shall make a transcript of such fire record upon a blank form provided by the insurance commissioner, for each six months preceding, and forward the same to the insurance commissioner within fifteen days from the first of July and the first day of January in each year. He shall also transmit to the insurance commissioner at any time upon his request, a copy of the record as to any particular fire, or any facts concerning it.

Sect. 24. Any officer neglecting or refusing to perform any duty required of him by any of the provisions of the three sections next preceding, shall be fined not exceeding two hundred dollars.

STATEMENT OF FIRES OCCURRING IN THE CITY OF KEENE FROM DEC. 1, 1919, TO NOV. 30, 1920, INCLUSIVE.

Date	Class of Buildings	How Occupied	Owner	Occupant	BUILDING Value	BUILDING Damage	BUILDING Insurance	BUILDING Insurance Paid	CONTENTS Value	CONTENTS Damage	CONTENTS Insurance	CONTENTS Insurance Paid	Total or Partial Loss	Cause of Fire
Dec. 6	Brick	Manufactory	NewBrat'oOv'all Co	Same	$25,000	Building	$15,000	$10.00	$60,000	Stock	$60,000	$366.65	Partial	Paper bales
" 7	Wood	Dwelling	Y. Jones	D. P. Murphy	1,000	"	500	60.00	800	Furniture	800	80.00	"	Oil stove
" 10	"	"	Chas. Russell	Same	3,500	"	2,500	10.00					"	Chimney
" 13	"	"	M. O'Leary	"	2,500	"	2,000	13.01					"	"
" 18	Brick	"	H. S. Pollard	"	5,000	"	5,000	12.00					"	"
" 18	Wood	Greenhouse	Mrs. M. Northway	"	4,000	"	1,500	602.50	1,000	Stock	400	285.00	"	Defective flue
" 19	Brick	Mercantile	Estate M. A. Ball	Tenants	25,000	"	14,000	250.00	10,000	"	9,500	1,449.62	"	Furnace pipe
" 24	Wood	Dwelling	Clarence A. Wright	"	1,500	"	1,000	193.50					"	Chimney
" 25	"	"	W. F. Burpee	"	2,500	"	1,000	510.00					"	Unknown
" 25	"	"	C. A. Dee	Same	3,000	"	2,000	10.00					"	Overheat'd boiler
" 27	Wd &Mt'l	Incinerator	City of Keene	"	3,000	"	1,000	125.00					"	Waste material
" 29	Wood	Mer'le & Dwel'g	F. Petts	Tenants	7,000	"	3,500	1,025.00	10,000	Sk. & Fur.	5,575	2,379.60	"	Unknown
Jan. 3	"	Chair shop	F. W. Carey	Same	20,000	"	10,000	10000.00	25,000	Mach. Sk.	6,500	6,500.00	Total	"
" 3	"	Dwelling	Estate of R. Powers	John Powers	3,500	"	1,200	5.00		Auto	200	5.00	Partial	Caught Carey fire
" 3	"	Storage	H. Crocker	Same		"	2,000	50.00					"	" " "
" 3	"	Dwelling	Wastow Sobolsiski	"		"	3,000	30.00					"	" " " "
" 3	"	"	A. Reyor	"	3.500	"	1,200	64.00					"	" " " "
" 3	"	"	Alex Pananitis	"	3,000	"	2,000	22.76					"	" " " "
" 3	"	"	Omer Buxton	Tenants	3,000	"	1,500	20.00					"	" " " "
" 3	"	"	C. J. Ware	Same	3,000	"	1,000	36.51					"	Chimney set roof
" 5	"	"	R. M. Barry	Tenants	3,500	"	1,600	35.00					"	"
" 14	Wd. &B'k	Foundry	Humphrey MachCo.	Same	4,000	"	1,300	82.60	1,500	Mach.	800	460.00	"	Unknown
" 16	Wood	Dwelling	A. Henderson	"	2,500	"	1,500	34.25	1,000	Furniture	600	74.00	"	Chimney set ho'se
" 31	"	Grocery store	M. Dubois	"	2.500		1,200	90.00	1,100	Stock	700	109.93	"	Oil stove fire
Feb. 27	Brick	Hotel	Boston & Maine R.R	Dan O'Neil					4,000	Clothing	800	725.28	"	Unknown closet
" 27	Wood	Dwelling	E. J. Bahan	Tenants	3,800	"	2,800	432.00	300	Furniture	300	36.75	"	Hot ashes in shed
" 28	Brick	Mercantile	N. G. Gurnsey Est.	"					2,700	Stock	2,700	55.00	"	Overh'ed fur.pipe
" 28	Wood	Dwelling	S. A. Burnap	Same	3,500	"	2,500	6.00					"	Chimney
Mar. 11	Brick	Manufacturing	LynnWood Heel Co.	"	30,000	"	16,000	36.30	150,000	Stock	150,000	9,989.15	"	Unknown
April 6	Wood	Dwelling	Luigi Ricci	"	2,500	"	2,000	15.00					"	Chimney
" 11	"	"	M. A. Duffy	"	6,000	"	4,000	290.00	2,000	Clothing	800	224.00	"	Matches closet fire
" 18	"	"	E. M. Spencer	"	2,000	"	1,000	22.50					"	Chimney
" 24	"	"	Geo. Hayward	Tenants	2,500	"	1,800	35.00					"	"
May 26	"	"	E. J. Barry	"	2,500	"	800	12.50					"	"
Sept. 25	"	Barn& dwelling	E. Kingsbury Est.	Kingsbury & Holton	4,000	Building	2,500	841.90	3,000	Furniture	1,800	433.00	"	Unknown
Oct. 24	Brick	Hotel	Boston & MaineR.R	D. E. O'Neil					5,000	"	4,000	95.00	"	Chimney
" 30	Wood	Garage	W. J. Foley	Jos. O'Neil	300	Building	200	95.00	1,500	"	500	58.00	"	Set by children
Nov. 4	"	Wood shed	W. C. Rivers	Same	500	"	200	200.00					Total	Automobile
" 25	"	Dwelling	J. H. Carter	"	5,000	"	3,700	75.00	1,000	Furniture	600	25.00	Partial	Oil stove

A true copy of record, JOHN H. SIMPSON, Clerk of the Board of Engineers.

REPORT OF CITY PHYSICIAN.

To his Honor the Mayor and the City Councils:

Report of City Physcian for the fiscal year ending December 1, 1920.

Calls to houses at request of Overseer of Poor,	8
Calls by Police department,	11
Total Calls,	19

Respectfully submitted,

JOSEPH R. HELFF.

December 1, 1920.

REPORT OF PLUMBING INSPECTOR.

To the Board of Mayor and Aldermen:

The following is a summary of the business which has engaged my attention during the term ending Sept. 3, 1920.

Plumbing notices filed,	95
Water tests,	62
Consultations,	10
Inspections,	140
Water closets,	99
Sinks,	45
Wash basins,	50
Bath tubs,	58
Wash trays,	16
Refrigerators,	3
Urinals,	1

Respectfully submitted,

JOHN H. FITZGERALD,

Inspector of Plumbing.

Dec. 1, 1920.

REPORT OF PLUMBING INSPECTOR.

To His Honor the Mayor and Gentlemen of the City Councils:

Since my appointment as Plumbing Inspector Sept. 5, 1920 the following report is on record in this office to Nov. 30, 1920.

Plumbing notices filed,	25
Water tests,	15
Consultations,	2
Inspections,	6
Complaints,	2
Plumbing Fixtures installed,	96

JOHN H. SIMPSON,

Inspector of Plumbing.

Dec. 2, 1920.

REPORT OF SEALER OF WEIGHTS AND MEASURES.

To the Honorable Board of Mayor and Aldermen of the City of Keene:

I herewith submit a record of my work during the year, as Sealer of Weights and Measures.

I have visited every place in Keene that is known to me, where goods are sold by weight or measure. I have found the people willing to comply with the weight and measure laws, and anxious to have their scales and measures tested. I have called at about two hundred different places and made about eight hundred and fifty tests.

	Scales	Liquid measures	Dry measures	Yard sticks and measures	Molasses Pumps	Dry goods measure machines	Gasoline and oil pumps	Wood carts	Packages Reweighed	Loads of coal
Correct and sealed.....	223	181	8	55	10	4	22	21	74	20
Adjusted and sealed.....	105	15					5	2		
Condemned for repairs....	7				5					
Condemned...	8	7		18						
Over.....									21	3
Under.....									19	1

Milk bottles all tested and found correct.

Respectfully submitted,

EDWIN D. HAYWARD,
Sealer.

Keene, Nov. 29, 1920.

REPORT OF TAX COLLECTOR.

To the Honorable Board of Mayor and Aldermen:

I herewith submit the following report:

WATER COLLECTIONS.

Amount collected on meters,	$30,997 72
Deposited with treasurer,	30,997 72

1920 TAXES.

Amount to be collected,		$338,558 88
Collected and deposited,	$289,900 00	
Discount allowed,	4,392 81	
Uncollected,	44.266 07	
		$338,558 88

1919 TAXES.

Balance last report,	$38,229 01	
Interest,	740 26	
		$38,969 27

Collected and deposited,	$36,255 94	
Abated,	868 61	
Uncollected,	1,844 72	
		$38,969 27

1918 TAXES.

Balance last report,	$2,002 23	
Interest,	97 35	
		$2,099 58
Collected and deposited,	$645 80	
Uncollected,	1,453 78	
		$2,099 58

1917 TAXES.

Balance last report,	$733 24	
Interest,	69 39	
		$802 63
Collected and deposited,	$420 57	
Uncollected,	382 06	
		$802 63

1916 TAXES.

Balance last report,	$390 75	
		$390 75

Collected and deposited,	$7 90	
Uncollected,	382 85	
		$390 75

1915 TAXES.

Balance last report,	$33 41	
		$33 41
Collected and deposited,	$2 00	
Uncollected,	31 41	
		$33 41

1914 TAXES.

Balance last report,	$25 05

1912 TAXES.

Balance last report,	$188 62

STREET SPRINKLING.

Amount of 1920 assessment,	$2,026 00	
Balance last report,	423 00	
		$2,449 00
Collected and deposited,	$2,030 00	

Uncollected,	419 00	
		$2,449 00

AUTOMOBILE TAX.

Amount collected,	$9,664 52
Deposited with treasurer,	$9,664 52

Respectfully,

CLARENCE A. WARDWELL.

Tax Collector.

Keene, December 2, 1920.

REPORT OF CITY AUDITOR.

To His Honor the Mayor and Members of the City Councils:

I have examined the bonds, notes, deposit books, and other securities belonging to the city in the hands of the city treasurer and the trustees of trust funds, and find the same correctly set forth in the proper schedules to be printed in the annual report.

I have also examined the books and vouchers of the several officers and find that their collections and deposits for the year ending November 30, 1920, were as follows:

	Receipts.	Deposits.
City treasurer,	$31,157 89	$31,157 89
Tax collector,	369,924 45	369,924 45
City clerk,	5,041 15	5,041 15
Supt. of Water dept.,	2,834 36	2,834 36
Supt. of drains,	4,049 04	4,049 04
Supt. of Cemeteries,	5,015 65	5,015 65
City Messenger,	3,137 83	3,137 83
Police Commissioners,	215 00	215 00
Clerk Municipal Court,	558 50	558 50
City Marshal,	441 55	441 55
Supt. Highways,	7,581 16	7,581 16

Board of health,	321 48	321 48
R. T. Kingsbury, trustee Library collections,	33 00	33 00
Overseer of Poor,	6,814 67	6,814 67
Librarian public library,	484 40	484 40
Theodore J. Locke, collection,	6 00	6 00
W. H. Watson, trunk line completion,	300 00	300 00
W. H. Watson, sale of wood and timber,	15,400 00	15,400 00
Park commissioner,	154 76	154 76
	$453,470 89	$453,470 89

I have examined, verified and allowed all claims paid by the city during the fiscal year, amounting to $459,249.07 and the disbursements as reported by the city clerk agree with the entries made by the auditor in his book.

Respectfully submitted,

WALTER M. HUBBARD,

City Auditor.

VITAL STATISTICS.

VITAL STATISTICS.

To His Honor the Mayor and Gentlemen of the City Councils:

In compliance with an act of the legislature, passed June session, 1887, amended by the legislature of 1889, requiring "clerks of towns and cities to furnish a transcript of the record of births, marriages and deaths to the municipal officers for publication in the annual report," I herewith submit the following:

FRANK H. WHITCOMB,
City Clerk.

Births Registered in the City of Keene, N. H., for the Year Ending November 30, 1920.

Date of Birth.	Name of Child (if any).	Sex and Condition. Male or Female.	Living or Stillborn.	No. of child 1st, 2d, etc.	Name of Father.	Maiden Name of Mother.	Occupation of Father.	Birthplace of Father.	Birthplace of Mother.	Age of Father.	Age of Mother.
1919											
Jan. 11	Geraldine Helen	F	L	1	Earl A. Vigneau	Eva E. Cook	Navy	Keene	Keene	23	23
" 24	Alice May	F	L	3	Ludgie Desilits	Anna M. Scahil	Laborer	Canada	Ireland	42	32
Mar 23	Joseph Leonard	M	L	4	John E. Fitzgerald	Nora Currin	Mgr. Tea Co.	Keene	Ireland	41	36
Aug. 12	Mary Louise	F	L	5	Charles A. Wyman	Edith L. Jewett	Carpenter	Keene	Nelson	41	36
Sept. 8	Albert Leonard	M	L	2	Samuel J. Guyette	Wilhelmina Swanson	Shoe cutter	Keene	E. Cambridge M	24	25
" 18	Madison Dana, Jr.	M	L	2	Madison D Fairba'ks	Ethel R. Larson	Mgr. grain store	Keene	Frankfort, N. Y.	28	26
Oct. 17	Herbert Webster	M	L	4	Ernest W. Ball	Victoria N. Webster	Farmer	Chicago, Ill.	Alstead	28	22
Nov. 22	John Joseph	M	L	3	George M. Martin	Hazel Knowlton	Manufacturer	Montreal	Peabody, Mass.	34	31
" 30	Robert Cecil	M	L	1	Eugene Callahan	Loretta Turner	Caterer	Keene	Brattleboro, Vt.	37	32
Dec. 1		F	S	4	Edgar M. Gilson	Eva H. Tenney	Pail turner	Templeton, Ms.	Chesterfield	31	24
" 3	Rose Mary	F	L	1	Stephen F. Finnegan	Sarah Devlin	Wood worker	Providence, R. I.	Franklin, Mass.	32	36
" 3	Barbara	F	L	2	Karl R. Beedle	Bessie M. Janson	Merchant	Barton, Vt.	St. Albans, Vt.	44	33
" 6	Emma Blanche	F	L	1	Harry S. Clough	Mary I. Oullette	Laborer	Roxbury, Vt.	Keene	19	15
" 6		F	L	2	Michael Russell	Pina Saleski	Wool washer	Russia	Russia	40	28
" 7	Bernard Joseph	M	L	1	Joseph E. Gagne	Elmira H. Jolly	Shoe maker	Canada	Keene	32	19
" 7	Harry Frederick	M	L	4	Herbert E. Warner	Juliana Nilson	Mechanic	Winchester	Sweden	34	24
" 8		F	S		Marugrayo Salci						
" 9	Claude Solon	M	L	6	Frank E. White	Hattie M. Brown	Laborer	Gilsum	Hyde Park, Vt.	39	28
" 10	Joseph Henry	M	L	3	Walter H. Whippie	Margaret E. Gabree	Mechanic	Quincy, Mass.	Shrewsbury, Ms.	35	25
" 12	Ruth Aileen	F	L	8	John F. Olivo	Francisca	Stone cutter	Massena, Italy	Massena, Italy	41	35
" 13	Rebeckah	F	L	6	Clarence G. Martin	Catherine T. Duffee	Comb maker	Richmond	Hillsboro	39	42
" 13	Barbara Lottie	F	L	3	William W. Jeffery	Mabel Vaughan	Railroad fireman	New Brunswick	Kansas	35	26
" 14	Clarence Edward	M	L	7	Albert Spoon	Cora Lafountain	Laborer	Ellenburg, N. Y.	Ellenburg, N. Y.	44	41
" 14	Paul Ellis	M	L	1		Liela E. Ellis			Keene		24
" 17	Marion Belle	F	L	1	Lester F. McDowell	Edna B. Robinson	Bookkeeper	Bradford	Bow	22	24
" 18	Albert Benj. Jr.	M	L	1	Albert B Dorr	Eleanor M Kenniston	Bookkeeper	Bar Harbor, Me.	Eden, Me.	24	20
" 19	Paul Jr.	M	L	3	Paul Bick	Annie Stelber	Manicure shop	Germany	Hungary	33	35
" 19	Frank Leonard	M	L	2	Oscar L. Johnson	Anna V. Erickson	Farmer	Keene	Sweden	21	25
" 24	Martha Jane	F	L	1	Prescott W. Stearns	Helen G. Braley	Salesman	Waterville, Vt.	St. Johnsbury, Vt.	25	29
" 24	Orlando Bishop	M	L	1	Harry Peppler	Hazelle Bishop	Teamster	Poultney, Vt.	Burlington, Vt.	23	23

Births Registered in the City of Keene, N. H., for the Year Ending November 30, 1920.

Date of Birth.	Name of Child (if any).	Sex and Condition. Male or Female.	Living or Stillborn.	No. of child 1st, 2d, etc.	Name of Father.	Maiden Name of Mother.	Occupation of Father.	Birthplace of Father.	Birthplace of Mother.	Age of Father	Age of Mother.
Dec. 24		F	S	5	Henry C. Martin	Edith D. Bowman	Railroad	E. Burke, Vt.	Keene	29	27
" 25	Mary E.	F	L	1	James M. Cashion	Julia Small	Farmer	Hancock	Ireland	46	34
" 26	Beverly May	F	L	1	Clisson J. Blaisdell	Molly M. Sweeney		Keene	Waltham, Mass.	21	19
" 26	Joseph Louis L.	M	L	2	Adelard Cormier	Ida Jacob	Wood worker	Canada	Bedford, Vt.	32	31
" 27	Rochael Marjorie	F	L	6	Clifford W. Martin	Mertie A. Carpenter	Clerk	Richmond	Acworth	40	36
" 28	Mildred Dorris	F	L	5	Henry Hamelin	Bessie Domina	Woolen worker	Ivonia, N. Y.	Malone, N. Y.	43	33
" 29	Charles Henry	M	L	1	Clarence S. Dean	Mary F. Lombard	Teamster	Nashua	Keene	23	22
" 31	Samuel	M	L	2	Isador Goldsmith	Ida Bookstein	Junkman	Russia	Russia	23	22
" 31	Bernice Elizabeth	F	L	3	Joseph J. McKernon	Elizabeth Dawes	Chauffeur	Holyoke, Mass.	Springfield, Ms.	28	29
" 31	Paul Arthur	M	L	3	Frank G. Redfield	Margaret Hamm	Lunch room	Athens, Vt.	Lunenburg, N. S.	39	38
" 31	Earl Robert	M	L	4	Frank G. Redfield	Margaret Hamm	Lunch room	Athens, Vt.	Lunenburg, N. S.	39	38
1920											
Jan. 1	Louise Allison	F	L	2	Benedict C. Pullen	Elizabeth A. Piper	Newspaper	Worcester, Mass.	Keene	29	25
" 2	Louise Frances	F	L	6	James St. Johns	Lorena Lamoureux	Laborer	Hillsboro	Fall River, Ms.	32	29
" 3	Virginia	F	L	7	Edward Brown	Marjorie Mansfield	Patrolman	Westmoreland	Keene	34	29
" 3	James	M	L	2	Richard E. Boyle	Margaret Donovan	Laborer	Walpole	Keene	35	24
" 4	Malcolm Daniel	M	L	2	Daniel E. Hapward	Ethel B. Gorges	Silversmith	Silver Lake, N. J.	Keene	25	29
" 6	Theodore Whipple	M	L	5	Henry F. Holbrook	Blanche B. Hildreth	Mail carrier	Harrisville	Swanzey	44	25
" 8	Frederick Warner	M	L	5	Warner W. Lee	Linnie White	Die maker	Irving, Mass.	New Braintree Ms	29	27
" 9	Ellen Shepardson	F	L	6	Geo. E. Fairbanks	Bertha Shepardson	Manager	Fitzwilliam	Royalston, Ms.	39	40
" 10	Arthur	M	L	1	Eugene Trubiana	Marie Di Luzio	Blacks'th helper	Italy	Italy	25	19
" 11	Milton Clifford	M	L	2	Frank S. Bell	Elsie M. Felch	Chair maker	Chesterfield	Marlow	22	22
" 12	Elsa Maria	F	L	7	John Kaija	Hilda Paranen	Box maker	Finland	Finland	39	31
" 17	Ralph John	M	L	3	Angelo Joyce	Annie Perry	Shoe cobbler	Italy	Westfield, Ms.	31	25
" 18		F	L	4	Bilmilo Costillo	Marietta Lillo	Stone cutter	Italy	Italy	35	29
" 19	Etheleen Beatrice	F	L	3	Arthur S. Martell	Mary E. Carkins	Chair maker	Rutland, Vt.	Keene	34	33
" 20	David Clifton	M	L	4	Jas. E. Jardine	Marion G. Lawton	Farmer	Prince Ed. Is.	Plymouth	38	32
" 20	Frederick Thayer	M	L	1	Frederick P. Frink	Lelia M Thayer	Finisher	Bridgewater, Vt.	Marlboro	23	22
" 23	Holman Paul	M	L	2	Thomas Hunt	Ella Batchelder	Paving cutter	England	Peru, Vt.	32	36
" 24	Ruth Emeline	F	L	6	Caleb N. Wright	Florence I. Burgum	Provision dealer	Keene	Keene	40	36

Births Registered in the City of Keene, N. H., for the Year Ending November, 30, 1920.

Date of Birth.	Name of Child (if any).	Sex and Condition. Male or Female.	Living or Stillborn.	No. of child 1st, 2d, etc.	Name of Father.	Maiden Name of Mother.	Occupation of Father.	Birthplace of Father.	Birthplace of Mother.	Age of Father.	Age of Mother.
Jan. 25	Romeo Raymond	M	L	2	Romeo Bleau	Eva C. DuBois	Toy maker	Nashua	Keene	22	20
" 27	Gladys Evelyn	F	L	2	Harry E. French	Laura M. Mills	Laborer	Lowell, Mass.	Fitchburg, Ms.	32	24
" 29	Margaret Rose	F	L	2	Arthur L. Wilcox	Louise A. Matthews	Electrician	Westmoreland	Peterboro	29	29
" 30	Edward Oscar	M	L	4	George W. Flint	Alice M. Smith	Textile	Haverhill, Mass.	Keene	37	31
Feb. 1		M	S	1	Arthur L. Russell	Flora M. Fuller	Plumber	Keene	Springfield, Vt.	26	38
" 3	Leonard Robert	M	L	8	Artemas A. Israel	Florence Roudo	Textile	Ellenburg. N. Y.	Ellenburg, N. Y.	40	32
" 4	Margaret Ethel	F	L	5	Edward C. Sweeney	Olive Smith	Mechanic	Keene	England	29	29
" 6	Robert Wright	M	L	1	Fred P. Caron	Minnie Wright	Weaver	Canada	England	24	24
" 10	Robert Francis	M	L	4	George L. Homdy	Cassie McDevitt	Wood worker	Richmond	Ireland	31	31
" 11	George Efstathion	M	L	3	Efstathios Zahos	Helen George	Weaver	Greece	Greece	33	30
" 12	Charles Francis	M	L	3	Felix E. Lorette	Bessie O'Brien	Teamster	Bennington, Vt.	Fitzwilliam	26	23
" 19	Annie	F	L	4	Dominikus Jonaitis	Elizabeth Pecelunas	Laborer	Lithuania	Lithuania	43	32
" 21	Henry	M	L	3	Henry Lambert	Sophie Treponet	Mill hand	Canada	Canada	46	45
" 23	Margaret Lucille	F	L	2	Paul L. Minor	Emily M. Hunt	Clerk	Gilsum	Lynn, Mass.	27	28
" 23	William Ashcroft	M	L	1	William Stone	—— Ashcroft	Mill hand	U, S. A.	U. S A.	31	26
" 24	Frederick Lewis	M	L	1	Henry A. Wyman	Clara H. Wilkins	Laundry	Keene	Fitchburg, Ms.	34	30
" 25	Herbert Graham	M	L	4	Clarence M. Brooks	Myra A. Amazeen	Div. engineer	Charlestown	Newcastle	39	35
" 25	Isabel Louise	F	L	2	Harold Kendall	Aura B Forsyth	Carpenter	England	Scotland	31	28
" 27	Alfred Morice	M	L	5	Lewis A. Colby	Clara E Currier	Sec. foreman	Wilmot	Everett, Mass.	31	29
" 27	Viola	F	L	7	Dany Angelo	Lena Sivo	Laborer	Italy	Italy	34	29
" 28	Herbert Lockhart	M	L	3	Robbie E. Rixford	Louise Speckman	Wood worker	Winchester	Boston, Mass.	42	28
" 28	Theron Robert	M	L	2	Theron O. Barnes	Amelia Robb	Laborer	Waverly, N. Y.	Ireland	36	36
1858 Jan. 17	Paul Freese	M	L	4	John Babbidge	Angeline D. Jellison	Lumberman	Isle A'Hant	Argyle, Me.	35	28
1920 Mar. 1	Walter Theodore	M	L	1	Joseph A. Boyea	Ethel Flagg	Toy shop	Keene	Fitzwilliam	19	21
" 2		F	L	5	George S. Raymond	Annie Hartnett	Clerk	Keene	Holyoke, Mass.	39	38
" 5	Thelma Louise	F	L	3	George E. Piper	Gladys Naramore	Laborer	Keene	Keene	26	24
" 8	Vera Melia	F	L	2	George J. Francour	Mary R D. Loranger	Laborer	Cambridge, Ms.	Southbridge, Ms.	26	25
" 9	Arthur Albert	M	L	3	Weston J. Braley	Edith L. Merry	Farmer	Alexandria	Lincoln	46	24

Births Registered in the City of Keene, N. H., for the Year Ending November, 30, 1920.

Date of Birth.	Name of Child (if any).	Sex and Condition. Male or Female.	Living or Stillborn.	No. of child 1st, 2d, etc.	Name of Father.	Maiden Name of Mother.	Occupation of Father.	Birthplace of Father.	Birthplace of Mother.	Age of Father.	Age of Mother.
Mar 13	Ruth Hazel	F	L	1	Ralph H. Turner	Bernice Davis	Laborer	East Jaffrey	Keene	23	25
" 14	Alpete	M	L	4	Mattio Masiello	Geni Alonzo	Railroad shop	Italy	Italy	31	27
" 15	Henry Raymond	M	L	1	Henry R. Patnode	Lena M. Merrill	Laborer	Spofford	Norwich, Vt.	34	22
" 16	Robert	M	L	1	Harry Phillipson	Lily Harper	Farmer	England	Scotland	34	24
" 16	Eleftherion D. M.	F	L	3	James Pappas	Mary Despinio	Comb maker	Greece	Greece	35	30
" 18	Ruth Imogene	F	L	2	Lawrence Besaw	Ruth J. Ellis	Shoemaker	St. Regis F., N.Y.	Keene	24	22
" 18	Felix	M	L	2	Adolphus Buskey	Laura Ducat	Pail turner	Keene	New York	26	22
" 20	Carl Leonard	M	L	4	Gilbert D. Oliver	Mary M. Baldwin	Machinist	Keene	Keene	40	36
" 22	Ray Verne	M	L	7	George N. Colburn	Leone Robinson	Driver	Chesterfield	Wardsboro, Vt.	31	28
" 24	Laura May	F	L	5	Wilbur J. Doody	Etta M. Mayou	Pail turner	Allenburg, N. Y.	Allenburg, N Y.	27	25
" 27	Harold Lloyd	M	L	1	Edward E. Weeks	Ellen M Eldrich	Laborer	Keene [Ca	St. Dennis, Ms.	30	46
" 28	Richard Addlay	M	L	2	Jean B. Lecuyer	Rose Dubois	Section man	St Bonaventun,	St Pei DeGuiseCa	26	24
" 30	Romeo Antonio	M	L	3	Allessio Papile	Antoinette Prario	Blacksmith	Italy	Italy	42	37
1873 Feb. 9	Harrison A.	M	L	1	Frank W. Cummings	Lucretia Richardson	Railroad fireman	Perkinsville, Vt.	Stoddard	20	20
1883 Mar. 2	Arthur Wayland	M	L	5	Frank W. Cummings	Lucretia Richardson	Engineer	Perkinsville, Vt.	Stoddard	30	30
1894 Feb. 13	William James	M	L	5	John Shover	Mary L. Durant	Laborer	E. Berkshire, Vt.	Canada	37	27
1919 Mar 13	William Clark	M	L	4	Clifford P. Colton	Ellen Lynch	Machinist	Keene	Ireland	34	34
1920 Mar 25	Katharyn	F	L	1	Donald P. Crane	Estelle C. Nims	Clerk	Quincy, Mass.	Keene	25	23
" 31	Joseph Stacey	M	L	5	Clifford P. Colton	Ellen Lynch	Machinist	Keene	Ireland	35	35
Apr. 1	Harold Franklin	M	L	5	Walter E. Smith	Ruth E. Lower	Baker	Waterville, Ms.	Keene	31	25
" 2	John Rodney	M	L	2	Milo Church	Sarah Flaven	Laborer	Petersburgh, N.Y.	Hoosic, N. Y.	37	20
" 3	Clara Lena	F	L	5	Arthur W. Ellis	M. Louise Sawin	Laborer	Westminster, Vt.	Winchendon, Ms.	38	28
" 5	Bessie Margaret	F	L	1	Harold C. Burby	Adelaide M. Bates	Laborer	Westmoreland	Keene	21	19
" 6	Walter Burney	M	L	6	James Johnson	Nellie Burney	Laborer	England	Springfield, Ms.	50	40
" 9	Raymond Maynard	M	L	2	Fred M. Hadley	Margaret Winchest'r	Clerk	Dunbarton	Westmoreland	32	24

Births Registered in the City of Keene, N. H., for the Year Ending November 30, 1920.

Date of Birth.	Name of Child (if any).	Sex and Condition. Male or Female.	Living or Stillborn.	No of child 1st, 2d, etc.	Name of Father.	Maiden Name of Mother.	Occupation of Father.	Birthplace of Father.	Birthplace of Mother.	Age of Father	Age of Mother.
Apr. 10	William Francois J.	M	L	1	Joseph L. Evans	Susana Rayamd	Fireman	Nashua	France	22	20
" 11	Mary	F	L	3	Alex. J. Kelley	Frances Fitzgerald	Printer	Boston, Mass.	Revere, Mass.	25	24
" 11	Virginia Metcalf	F	L	1	Earl W. Little	Ruth A. Jarvis	Metal worker	Keene	Hudson, Mass.	24	23
" 12	Allen Forbes	M	L	1	William J. Hurford	Hortense M. Forbes	Clerk	Brooklyn, N. Y.	Colebrook	24	24
" 14	Edward Joseph	M	L	2	William H Bergeron	Doria E. Freeman	Spinner	Ashuelot	Troy	23	21
" 15	Faulkner	M	L	2	Walter H. Lacey	Elizabeth Faulkner	Physician	Detroit, Mich.	Keene	29	26
" 16	Berle Marguerite	F	L	1	John E. Johnson	Irene M Gilbo	Machinist	Keene	Keene	24	24
" 20	Daniel Joseph	M	L	2	John J. Brosnahan	Margaret Riley	Physician	Bellows Falls, Vt.	North Walpole	35	33
" 21	Earl George	M	L	4	Fred E. Kingsbury	Bessie M. Thorne	Laborer	Surry	Winchester, Ms.	44	31
" 21	Sylvia June	F	L	4	Guy F. Lombard	Byrdis Safford	Mechanic	Swanzey	Keene	37	31
" 21	Roswell Lowell	M	L	2	Lowell W. Bigelow	Gertrude E. Babcock	Expressman	Keene	Worcester, Ms.	30	33
" 22	Evans Herbert	M	L	1	Lewis E. Daggett	Evelyn F. Wilkins	Shipper	Westmoreland	Keene	25	23
" 23	Frederick Alden	M	L	3	Henry D. Bradbury	Laura M. McJarry	Cook	Keene	Canada	26	27
" 24	Bernard George	M	L	8	George L. Mark	Edith C. Bruce	Laborer	Keene	Sullivan	45	40
" 25	Ruth	F	L	1	Frank C. Huntress	Ruth Plain	Merchant	Keene	Galesburg	25	24
" 26	Donald Francis	M	L	3	John J. Driscoll	Ellen Gilmore	Laborer	Manchester	Keene	34	34
" 30	Ruth G.	F	L	6	Wm. F. Murphy	Judith Brown	Printer	Roxbury, Ms.	Taunton, Ms.	34	34
" 30	Frank Clarence	M	L	1	Clarence W. Abbott	Ruth E. Cameron	Laborer	Vermont	Ayer, Mass.	33	20
" 27	Eleanor Livingston	F	L	2	Ralph M. Conant	Anna Livingston	Machinist	Keene	Nova Scotia	26	23
" 28	Emma	F	L	2		Emma Therrieu			Altona, N. Y		22
May 1	Roger	M	L	1		Madeline White			Chittenden, Vt.		20
" 4	Pearl Irene	F	L	1	Walter Hammond	Helen Guyette	Shoe shop	Keene	Winchendon, Ms.	21	27
" 4	Joseph Gerald	M	L	1	Jos. S. Thibodeau	Myrtle B. Loranger	Clerk	Canada	Westmoreland	24	24
" 7	Norman Oscar	M	L	1	Oscar Bleau	Sadie Carpentier	Machinist	Nashua	Nashua	28	30
" 7	Annie Eunice	F	L	5	Fred M. Amer	Sylvia I. Brown	Laborer	Beyroot, Syria	Quebec, Ca.	27	23
" 7	Mildred	F	L	5	George A. Podwin	Lena Rattkay	Carpenter	Westminster, Vt.	Prince Ed. Is.	46	40
" 8	Alice May	F	L	4	Thos. H. Pender	Alice J. Kelley	Railroad shop	Lowell, Ms.	Lowell, Mass.	31	28
" 8	Ruth Barbara	F	L	1	Claud F. Rumrill	Gladys Hodge	Laborer	Keene	Fitzwilliam	28	22
" 8	Elizabeth	F	L	4	Thomas B. Holmes	Ethel McFarland	M'g engineer	Washington, D.C.	Swanzey	36	34
" 9	Frances Pauline	F	L	3	Wilfred J. Derosier	Mary A. Ruers	Laborer	Keene	Marlboro	22	24

Births Registered in the City of Keene, N. H., for the Year Ending November 30, 1920.

Date of Birth.	Name of Child (if any).	Sex and Condition. Male or Female.	Living or Stillborn.	No. of child 1st, 2d, etc.	Name of Father.	Maiden Name of Mother.	Occupation of Father	Birthplace of Father.	Birthplace of Mother.	Age of Father.	Age of Mother
May 10	Martha Louise	F	L	2	John F. Gallagher	Ethel Bedaw	Landlord	Charlestown, Ms.	East Sullivan	40	36
" 12	Elizabeth Betsey	F	L	1	Albert R. Sweeney	Florence Oliver	Carpenter	Baldwinsville, Ms	Keene	32	20
" 13	Frances Marjorie	F	L	7	John A. Adshade	Barbara Lydon	Machinist	Nova Scotia	Ireland	36	39
" 14	Richard Wilmer	M	L	2	Wilmer Reyor	Vera Sweet	Printer	Dannemora, N.Y.	Hinsdale	23	20
" 14	Richard Merrill	M	L	1	Merrill E. Flagg	Eva I. Merrill	Truckman	Walpole	Bethlehem	33	29
" 15	Walter Eli	M	L	3	Frank J. Domina	Christie L. Hewes	Yarn twister	Keene	Swanzey	31	32
" 16		F	L	4	Dominick Coppola	Elizabeth Dintino	Blacksmi'h help'r	Italy	Italy	27	24
" 18	Herman H., Jr.	M	S	1	Herman H. Rice	Bertha M. Saunders	Optometrist	Keene	Bangor, Me.	28	25
" 20	Lillian Mae	F	L	1	Ferdinand Zecha	Gertrude M. Barnes	Weaver	Chelsea, Ms.	Keene	21	16
" 21	Frank Eugene, Jr.	M	L	1	Frank E. Upton	Frances H. Rogers	Farmer	Harrisville	St. Paul, Minn.	40	31
" 26	Raymond Almanzar	M	L	3	Leon Lamoureux	Yvonne Metivier	Cloth finisher	Woonsocket, R.I.	Hinsdale	27	23
" 27	Albert H.	M	L	2	MauriceCunningh'm	Eva Fish	Mechanic	Rockville, Conn.	Marlboro	35	24
" 29	Robert Edwards	M	L	9	Alfred E. Jarvis	Josephine M. Rule	Shoemaker	Allenburg, N. Y.	Allenburg, N. Y.	42	38
" 29	Matthew Kennedy	M	L	4	Michael Tighe	Katherine Kennedy	Mechanic	Keene	Harrisville	45	35
" 31	Marion Ruth	F	L	1	Arthur Irwin	Katherine Keating	Electrician	Keene	Keene	32	25
1877											
Jan. 8	Grace Isabel	F	L	2	Solon E. Buffum	Addie I. Foster	Dry goods	Westmoreland	Troy	27	23
1920											
June 2	Lola Fisher	F	L	7	Henry J. Blair	Florence M. Babb	Chair maker	Mileville, N. Y.	Lockport, N. Y.	40	34
" 5	Charles Freeman	M	L	2	Wilfred H. Papineau	Eva P. Gorman	Chair maker	Shoreham, Vt.	Canada	40	21
" 5	George	M	L	7	William H. Dennis	Nellie Heffernan	Laborer	Hadley Falls, Ms	Ireland	30	36
" 5	Joseph	M	L	8	William H. Dennis	Nellie Heffernan	Laborer	Hadley Falls, Ms.	Ireland	30	36
" 5		M	S	1	J. R. Donovan	Gertrude Pierce	Box shop	Ashuelot	Bellows Falls, Vt.	28	26
" 5	Dorothy	F	L	2	J. R. Donovan	Gertrude Pierce	Box shop	Ashuelot	Bellows Falls, Vt.	28	26
" 6	Earl Stanley	M	L	1	Albert W. Drogue	Marion L. Boucher	Machinist	Keene	Keene	27	19
" 8	Arabelle May	F	L	1	Gilbert F. Burns	Grace E. Follansbee	Farmer	Sherbrooke, Ca.	Keene	25	18
" 9	Harold Leslie	M	L	5	Leon V. Ellis	FlorenceM.Greenleaf	Chair maker	Keene	Orange, Ms.	35	28
" 9	Emyeln Florence	F	L	4	Andrew J. Ayer	Mary W. Roundy	Clerk	Putney, Vt.	Rockingham, Vt.	52	36
" 10	Richard Elwin, Jr.	M	L	3	Richard E. Parsons	Hazel G. Thayer	Waiter	Bellows Falls, Vt.	Marlboro	23	20
" 13	Albina Antoinette	F	L	1	John Di Guilio	Annie Dintino	B. mkr. helper	Italy	Italy	27	22

Births Registered in the City of Keene, N. H., for the Year Ending November 30, 1920.

Date of Birth.	Name of Child (if any).	Sex and Condition. Male or Female.	Living or Stillborn.	No. of child 1st, 2d, etc.	Name of Father.	Maiden Name of Mother.	Occupation of Father.	Birthplace of Father.	Birthplace of Mother.	Age of Father.	Age of Mother.
June 14	Leda	F	L	4	Paul Soboleski	Mary Illmariski	Comb maker	Russia	Russia	33	26
" 14	Mary Eugenie	F	L	5	Cyprien Joyal	Alphons'eCournoyer	Laborer	Canada	Canada	34	28
" 15	Marie Lauretta J.	F	L	1	Emile D. Joyal	Celina Boisvert	Comb maker	Canada	Saco, Me.	25	26
" 16	Beatrice Marion	F	L	4	Alfred J. Racine	Anna Boucher	Clerk	Canada	Bellows Falls, Vt.	34	33
" 18	Joseph William Jr.	M	L	1	Jos. W. Strunk	Leah L. Seaver	Naval war officer	Knoxville, Tenn	Harrisville	36	19
" 19	Leonard Alfred	M	L	3	David J. Poisson	Delia Z. Durant	Chair maker	Canada	Swanzey	30	27
" 20	Wesley Elroy	M	L	2	Waldo L. Bickford	Fanny Storer	Motor man	Dover	Wolfboro	23	23
" 21	Clifford Louis	M	L	4	John Mariotti	Mary Bazzini	Stone cutter	Italy	Italy	37	29
" 21	Marion Frances	F	L	2	Arthur A.Hammond	Debbie Mayou	Toy maker	Keene	Allenburg, N. Y.	24	21
" 23	Herman Leroy	M	L	1	Jacob Hackler	Myrtie Starkey	Engineer	Marlboro	Swanzey	26	24
" 24	Evelyn Josephine	F	L	5	Geo. L. Raymond	Evelyn Turney	Carpenter	Plymouth, Ms.	Falmouth, Ms	42	36
" 25	Arlene Louise	F	L	4	Carl A. Lowell	Virginia Silver	Pail turner	Marlow	France	25	27
" 26	James Butler	M	L	1	Wm. J. Lynch	Helen V. Butler	Chair maker	Keene	Hillsboro	25	27
" 26	Necolina Pauline	F	L	4	Rocco Vitale	Fanny J. Thomas		Italy	Marlboro	29	23
" 29	Antonio	M	L	1	Barnard'sMackunas	Antonia Griganis	Box maker	Russia	Russia	27	26
1879											
July 19	Albert Vincent	M	L	7	William Raymond	Odile Choinille	Mason	Iberville, Ca.	Ibervlle, Ca.	35	34
1905											
May 9	Margaret Stella	F	L	1	Edward Coffey	Margaret Knox	Chair shop	Keene	St. John, N. B.	23	33
1920											
July 5	Elizabeth Marjorie	F	L	1	Wm. E. Sweeney	Mary F. Silvernail	Baker	Keene	Greenville	36	25
" 5	Teresa Christine	F	L	2	Antonio Carbone	Ellen Coppo	Laborer	Italy	Italy	43	18
" 8	Elmer Whitcomb	M	L	1	Clayton O. Towne	Jennie Davis	Bookkeeper	Hinsdale	Keene	27	26
" 11	David Arthur	M	L	2	Jas. A. Kover	Dorothy G Calkins	Chauffeur	Northwood	West Swanzey	31	23
" 11	Helen Irene	F	L	2	Seth Buffum	Ruth Castor	Laborer	Grafton, Vt.	Keene	22	20
" 13	Herbert Frank	M	L	2	Leon M Fitch	Lauretta Loiselle	Livery man	Marlboro	Keene	23	22
" 13	Preksfy Evfim	M	L	7	Effin Bartashievich	Annie Sapinka	Laborer	Russia	Russia	35	40
" 14	Dorothy May	F	L	1	Ernest W. Hodgkins	Louise M. Austin	Laborer	Marlboro	Wilton	44	26
" 16	Mariam Lucille	F	L	1	Moses Maksabedian	Perle Wilmot	Barber	Armenia	St. John, N. B.	27	20
" 17	Marguerite Louise	F	L	1	Edward L. Constine	Irene M. Lovely	Toymaker	Roxbury, Vt.	Canada	22	18

Births Registered in the City of Keene, N. H., for the Year Ending November 30, 1920.

Date of Birth.	Name of Child (if any).	Sex and Condition. Male or Female.	Living or Stillborn.	No. of child 1st, 2d, etc.	Name of Father.	Maiden Name of Mother.	Occupation of Father.	Birthplace of Father.	Birthplace of Mother.	Age of Father.	Age of Mother.
July 20	Mary Alice	F	L	1	Geo. J. McCushing	Alice F. Kennedy	Dentist	Keene	New York, N. Y.	33	30
" 21	Lucile Selma	F	L	2	Ray L. Bordeaux	Amy L. Anderson	Mechanic	Danville, Conn.	Stamford, Conn.	34	20
" 26		M	S	1	Norman N. Hunt	Lilla M Cutting	Carpenter	Jaffrey	Orange, Ms.	24	26
" 26	Amos Bradford, Jr.	M	L	1	Amos B. Castor	Inez E. Champney	Box maker	Highgate, Vt.	Marlow	34	27
" 29	Grace May	F	L	2	Clarence H. Parker	Rena E. Whitehouse	Grocery clerk	Keene	Keene	30	27
1877 Dec. 17	Mary Ellen	F	L	2	Daniel Jordan	Margaret O'Brien				23	20
1920 July 30	Frances Alice	F	L	2	Earl A. Vigneau	Eva E. Cook	Silver spinner	Keene	Keene	24	24
Aug. 2	Marguerite Virginia	F	L	5	Fred Patterson	Margaret King	Laborer	Chester, Vt.	Bradford, Ms.	35	30
" 4	Russell Burt	M	L	2	Ralph H. Bissell	Mildred E. Burt	Prin. high school	Keene	Spofford	27	25
" 5		F	S	1	Fay M. Smith	Elsie L. Buck	Clerk	Keene	Wilmington, Ms.	27	28
" 5	Ruth Given	F	L	1		Lucy D. Given			Ireland		21
" 6	Constance Elma	F	L	2	Felix C. Patterson	Theora L. Pratt	Heel maker	Keene	Allentown, Conn.	23	20
" 6	Ellen Louise	F	L	1	Frank H- Arnott	Irene A Auger	Pottery	Medford, Ms.	Keene	21	24
" 6	Della Winona	F	L	1	Leslie Upton	Alta Breed	Train man	ELo'gmead'wMs	Keene	24	26
" 7	William Norman	M	L	3	Frank R. Bennett	Daisy M. Taylor	Comb maker	Bellville, N. J.	Stamford, Conn.	33	28
" 8	Charles Edward	M	L	4	Arthur S. King	Eunice C. Potter	Salesman	Langdon	Keene	35	30
" 8	Lawrence Ray	M	S	1	George L. Young	Albina Bourassa	Heel maker	Swanzey	Marlboro	33	23
" 9	Florence Esther	F	L	5	John C. Bushey	Lillian Parkinson	Blacksmith	Vermont	Swanzey	44	40
" 14	Argo Angelo	M	L	1	Mauro Terreri	Gilda Francino	Stone cutter	Italy	Italy	27	19
" 15	Reta Marie	F	L	1	Bernard J. Boyd	Emily H. B. Spiess	Weaver	Keene	Germany	27	20
" 15	Herbert Franklin	M	L	1	Louis F. Guild	Hope Mason	Mail carrier	SFramingh'mMs	Keene	30	30
" 16	Philip Lawrence	M	L	1	Michael Amer	Louise M. Montrone	Wood worker	Syria	Italy	24	19
" 16	Wilfred Clarence	M	L	1	Clarence Besaw	Cora M. Plummer	Laborer	St. Regis F., N.Y.	Winchester	23	20
" 17		E	S	1	Robert J. Noreau	Emily Cota	Barber	Chateaugay, N.Y.	Keene	25	24
" 17	Lauretta Marie	F	L	5	Armond Bellefleur	Dora M. Gauthier	Elect'l contr.	Norwich, Ct.	Gardner, Mass.	32	29
" 17	Julia Alexandra	F	L	3	Wm. Haninen	Tyyne Sillanpaa	Cement	Finland	Finland	30	23
" 19	Richard Olen, Jr.	M	L	1	Richard O. Mitchell	Mary E. Patnode	Mechanic	Keene	Westport	20	22
" 22	Joseph	M	L	3	Joseph Masiello	Lena Alonzo	Machine helper	Italy	Italy	28	24

Births Registered in the City of Keene, N. H., for the Year Ending November, 30, 1920.

Date of Birth.	Name of Child (if any).	Sex and Condition. Male or Female.	Living or Stillborn.	No. of child 1st, 2d, etc.	Name of Father.	Maiden Name of Mother.	Occupation of Father.	Birthplace of Father.	Birthplace of Mother.	Age of Father.	Age of Mother.
Aug. 24	Maxine Louise	F	L	1	Benj. H. C. Butler	Mary C. DeBelle	Printer	Keene	Winchester	30	19
" 25	Robert W.	M	L	1	Merton T. Barron	Eva J. LaRock	Laundryman	Keene	Marlboro	21	21
" 25	Carl Clair	M	L	5	Carl C. Kelley	ElizabethCOlmstead	Laborer	Richford, Vt.	Marlboro	26	27
" 25	Ivar Julius	M	L	1	Ernest J. Brandt	Greenhild Nilson	Blacksmith	Sweden	Sweden	39	27
" 27	Ernest Raymond	M	L	7	George A. Punt	Margaret Driscoll	Teamster	Walpole	Keene	34	33
" 29		M	L	3	Wm. E. Tobias	Eva B. Sherwin	Caterer	Troy	Chesham	27	27
" 31	Albinis Antonio	M	L	2	Simon Kersevich	Mary Lapinski	Mica worker	Russia	Russia	30	23
Sept. 1	Earle Francis	M	L	1	Chas. F. Sumner	Julia E. Whitcomb	Bookkeeper	Keene	Troy	39	35
" 3		M	L	10	Wm. H. Laselle	Relia Veivia	Teamster	Ellenburg, N. Y.	Ellenburg, N. Y.	49	43
" 4	Robert Frank	M	L	1	Frank M. Reid	F. May Deckman	Teamster	Nova Scotia	Nova Scotia	28	29
" 7	Ethel May	F	L	10	Wm. J. Lawrence	Emily J. Thomas	Minister	England	England	37	39
" 15	Norman Douglas	M	L	1	Norman D. Tucker	Marguerite Hale	Brakeman	Somerville, Ms.	Troy	24	20
" 19	Marion Inez	F	L	2	George C. Moore	Inez Burke	Carpenter	Keene	Keene	36	28
" 26	Albert Auristine	M	L	14	Fred S. Wyman	Rosetta Guillow	Farmer	Keene	Keene	48	38
" 27	Constance Madaline	F	L	2	Wm. B. Hathaway	Ella A. Russell	Salesman	Lynn, Ms.	Melrose, Ms.	27	27
" 30	Carl Edward	M	L	2	Chas. W. Messer	Maude Green	Farmer	Ludlow, Vt.	Westmoreland	26	26
1903											
Apr. 29	Ruth Aikman	F	L	2	Robert K. Aikman	Maude A. Lewis	Salesman	Elizabeth, N. J.	Hinsdale	36	31
1920											
Oct. 1	Dorothy Mildred	F	L	1	Melvin S. Perkins	Flossie Maenche	Machinist	Waltham, Ms.	Syracuse, N. Y.	29	26
" 2	Lillian Elsie D.	F	L	6	Albert P. Roach	Eva D. Hemenway	Laborer	Boston, Ms.	Chester, Vt.	42	26
" 3	Pauline Blanche	F	L	3	Dennis P. Driscoll	Mabel M. Hammond	Spinner	Keene	St. Johns, Ca.	38	32
" 4	Douglas Edson	M	L	2	Carl E. Jefts	Lillian M. Bardwell	Mechanic	Lempster	Richmond	29	20
" 7	Rita Antonetta	F	L	6	Clement DiBernardo	Elizabeth Di Julia	Blacksmith	Italy	Italy	33	33
" 11	Rachel Blanche	F	L	1	Wm. J. Doody	Eva Bleau	Painter	Allenburg, N. Y.	Nashua	25	25
" 11	Barbara Ellen	F	L	1	George T. Pratt	Nellie M. Goodnow	Factory	Shrewsbury	Troy	34	22
" 12	Onni Johannes	M	L	1	John Saari	Sarah Salanpaa	Laborer	Finland	Finland	28	19
" 14	Helen Mae	F	L	2	Alfred B. Coolidge	Mary J. Millett	Shoe worker	Hudson, Ms.	Nova Scotia	37	32
" 18	Norma Adde	F	L	1	Hugh L. Payne	Winnifred A. Morris	Machinist	Pompeii, Mich.	Ottawa, Ca.	22	20
" 22	Bertha Elizabeth	F	L	5	Harry E. Scripture	Ellen Newton	Farmer	Surry	Alstead	38	35

Births Registered in the City of Keene, N. H., for the Year Ending November 30, 1920.

Date of Birth.	Name of Child (if any).	Sex and Condition. Male or Female.	Living or Stillborn.	No. of child 1st, 2d, etc.	Name of Father.	Maiden Name of Mother.	Occupation of Father.	Birthplace of Father.	Birthplace of Mother.	Age of Father.	Age of Mother.
Oct. 25	Frank Leslie	M	L	7	Allen M. Nims	Lillian M. Castor	Farmer	Sullivan	Sullivan	45	29
" 26	Frank Robert	M	L	6	Noyes B. Perham	Flora B. Harvey	Carpenter	Keene	New Brunswick	36	31
" 28	Frank Albert Jr.	M	L	1	Frank A. Hopkins	Alice K. Sanderson	Electrician	Cambridge, Ms.	Newton, Mass.	26	26
Sept. 8 1894	Mina	F	L		Oscar L. Britton	Caicella Carkin	Painter	Tilton	Keene	26	25
Feb. 26 1881	Agnes	F	L	10	Israel Sadoques	Mary Watso	Farmer	Pierreville, P. Q.	Pierreville, P. Q.	50	43
Jan. 24 1906	Walter Edwin	M	L	1	Chas. E. Harrington	Lilla M. Proctor	Marble worker	Keene	Keene	23	16
May 3 1920	Lillian Agnes	F	L	3	Alfred E. Foss	Agnes L. Jackson	S. Oil Company	Keene	New York, N. Y.	26	27
Nov. 1	Charles Clayton	M	L	1	Louis Lapointe	Inez R. Seward	Brick Mason	Canada	Keene	38	25
" 4	Phyllis Anita	F	L	4	Leon E. Beals	Eunice Moore	Clerk	Swanzey	Swanzey	31	31
" 6	Richard	M	L	2	Clarence W. Brooks	Gertrude Pelkey	Bicycle repr'g	Keene	Keene	42	31
" 8	Francis Earle	M	L	3	Forest A. Pickett	Alice Beaman	Box maker	Winchester	Hardwick, Ms.	35	37
" 9	Caroline Helen	F	L	1	Wm. C. Hadley	Helen M. Price	Auto driver	Weare	Keene	30	22
" 10	George Scott	M	L	1	Paul E. Lesure	Helena M. Scott	Salesman	Keene	Lewiston, Me.	24	26
" 11	Willis Thurston	M	L	1	Earl T. Mathews	Elsie V. Willis	Chair maker	Peterboro	Greenville, S. C.	27	27
" 14	Delia May	F	L	5	Wm. Zmeskey	Annie Mitchell	Laborer	Russia	Russia	45	29
" 16	Carl Julius	M	L	1		Amanda Gauthier			New York, N. Y.		16
" 17	John William Jr.	M	L	1	John W. Lynch	Edith Bond	Farmer	Malden, Ms.	Keene	38	24
" 18	Eleanor May	F	L	3	Archie G. Wilder	Jessie Crain	Auto rep'r	E. Wallingford, Vt	Surry	45	34
" 20		M	S	3	Joseph Molino	Geovina Chiarina	Shoemaker	Italy	Italy	35	33
" 22	Marion Ellen	F	L	1	Wm. J. Robinson	Freda S. Robbins	Laborer	Berlin, Conn.	Jamaica, Vt.	27	17
" 17	Ramond Frederick	M	L	3	Edward L Britton	Cora B. Reed	Blacksmith	Providence, R. I.	Stoddard	33	30
' 22	Franklin Earl	M	L	8	Alfred S. Henderson	Emma V. McDonald	Blacksmith	Philadelphia, Pa.	Ellenburg, N. Y.	43	36
" 22		F	S	1	John E. Cook	Amy L. Dodge	Farmer	Grafton, Vt.	Marlow		
" 24	Dorothy May	F	L	6	David Provost	Gladys I. Corey	Chair maker	Gardner, Ms.	Winchendon, Ms.	34	33
" 25	Henry Adelard	M	L	1	Albert Gorman	Emma Desnoyers	Machinist	Canada	Canada	22	32
" 25	Edward Lester	M	L	1	Wm. L. Mosher	Lena M. Page	Carpenter	Marlow	Gilsum	25	21
" 28	Katherine	F	L	2	Lucius Castor	Mabel Johnson	Teamster	Highgate, Vt.	Belmont, Vt.	47	21
" 29		M	L	1	Alfred R. Rule	Eva Durant	Laborer	Keene	Harrisville	25	19

Marriages Registered in the City of Keene, N. H., for the Year Ending November 30, 1920.

Date of Marriage.	Place of Marriage.	Name and Surname of Groom and Bride.	Residence of each at time of Marriage.	Age in years.	Occupation of Groom and Bride.	Place of Birth of each.	Names of Parents.	Birthplace of Parents.	Condition.*	Name, Residence and Official Station of person by whom married.
1919 Dec. 1	Keene	Bernard F Richards'n	Keene	19	Woodworker	Athol, Ms.	Fost'r Richards'n Alice Cummings	Leverett, Ms. Keene	1st	Rv. W. O. Conrad Keene
		Mabel Gibson	Keene	19		Leominster, Ms.	Frank Gibson Mabel Petts	NewIpswich Ms Munsonville	1st	
Dec. 2	Keene	Paul H. Newcomb	Lowell, Ms.	25	Engineer	Westboro, Ms.	Edw H. Newcomb Lena Weber	Hardwick, Ms. Boston, Ms.	1st	Rv E H Newcomb Keene
		Grace E. Fowler	Keene	23		Keene	Hershel J. Fowler Madella Byan	Alexandria Keene	1st	
Dec. 10	Keene	Rowland F. Pitts	Leominster, [Ms.	22	Shipper	Buxton, Me.	Frank E. Pitts Olive A. Fabyan	Maine Maine	1st	Rv. F. A. Leitch Keene
		Julia J. Runberg	Leominster [Ms.	35		Sweden	Fred'k Anderson Carolina Carlson	Sweden Sweden	2d	
Dec. 18	Keene	Clarence Besaw	Keene	22	Machinist	St. Regis F, N.Y	Alex. Besaw Margaret Vodren	Canada Malone, N. Y.	1st	Rv. F. A. Leitch Keene
		Cora M. Plummer	Keene	20		Winchester	Albert J Plummer Hattie Sawyer	Winchester Swanzey	1st	
Dec. 20	Keene	John J. Goss	Keene	24	Polisher	Newark, N. J.	Joseph Goss Anna Pagel	Germany Germany	1st	Rv. D. P. Gaines Keene
		Mildred H. Neaves	Keene	22		Keene	Burpee H. Neaves Mary N. Perham	Pt. Lorne, N. S. Hinsdale	1st	
Dec. 20	W Hartfo'd Ct	Harold I. Chandler	Keene	26	Accountant	Claremont	Herbert Chandler Addie M. Chase	Claremont Claremont	1st	Rv. J S. Littell DD W Hartford Ct
		Hattie B. Chandler	Keene	28		Providence, R.I.	Jas. E. Chandler Matilda Paradis	Navesink, N. J. Waterloo, Que.	1st	
Dec. 23	Worcester Ms	James E. Sullivan	Keene	25	Fire'm U.S.N.	Fitchburg, Ms.	James J. Sullivan Kath'e E Crowley		1st	Rv. W. H. Goggin Worcester, Ms
		Mary E. Glasheen	Worcester Ms	25		Leominster, Ms.	Jas. W. Glasheen Katharine S Hare		1st	
Dec. 24	Keene	Edward S. Bennett	Keene	28	Soldier	Orange, N. J.	Frank E. Bennett Mary S. Brown	Newark, N. J. O Pt Comfort Va	1st	Rv. A. H. Reed Keene
		Flossie R. Shaw	Bangor, Me.	26		Bangor, Me.	Junius M. Cole Arlettie Douglas	Kanduskeag Me Bluehill, Me.	2d	

* What marriage—whether 1st, 2d, etc.

Marriages Registered in the City of Keene, N. H., for the Year Ending November 30, 1920.

Date of Marriage.	Place of Marriage.	Name and Surname of Groom and Bride.	Residence of each at time of Marriage.	Age in years.	Occupation of Groom and Bride.	Place of Birth of each.	Names of Parents.	Birthplace of Parents.	Condition *	Name, Residence and Official Station of person by whom married.
Dec. 27	Keene	Paul Cournoyers	Keene	30	Railroad	Canada	Nap. Cournoyers Delima Lamotte	Canada Canada	1st	Rv. D. C. Ling Keene
		Eugenie L. Cheney	Keene	30		Oldtown, Me.	David E. Cheney Justine Dion	Canada Oldtown, Me.	1st	
Dec. 29	Keene	Harry G. Larcom	Keene	39	Mechanic	Lexington, Ms.	Henry T. Larcom Clara Cobum	Beverley, Ms. Deering	2d	Rv. D. P. Gaines Keene
		Laura M. Taylor	Keene	38		New Brunswick	Robert Taylor Amelia Potter	Nova Scotia Nova Scotia	1st	
Dec. 31	Keene	Howard J. Shurtleff	[Ms. Middleboro'h	27	Shoe worker	Middleboro Ms.	Fred'k J. Shurtleff Emma Waterm'n	Middleboro, Ms Halifax, Ms.	1st	Rv. A. H. Reed Keene
		Margueri'e B Greene	Keene	26		St. Albans, Vt.	Burton C. Greene Lillian Trombley	St. Albans, Vt. Port Henry, N.Y	1st	
1920 Jan. 1	Keene	Norman M. Hunt	Keene	24	Carpenter	Jaffrey	Arland B. Hunt Elizab'h Morgan	Randolph Ireland	1st	Rv. W. O. Conrad Keene
		Lila M. Hunt	Keene	25		Orange, Ms.	William Cutting Nellie Ryder	Lee, Ms. Jamaica, Vt.	2d	
Jan. 1	Keene	William S. Rogers	Newport, R.I.	60	Rail'd Admn.	Troy, N. Y.	John W. Rogers M. Blackwood	Troy, N. Y. Utica, N. Y.	2d	P H Faulkner, J P Keene
		Mary B. Conheeney	Cambrid'e Ms	35		Newport, R. I.	Pat'k Conheeney Mary Boyle	Ireland Ireland	1st	
Jan. 5	Keene	Joseph S. Thibodeau	Keene	23	Clerk	Canada	Ed. Thibodeau Zelia Tapin	Canada Canada	1st	Rv. D. C. Ling Keene
		Myrtie B. Lanigan	Keene	23		Westmoreland	Matt'w Lanigan Elizab'h Donahue	Hinsdale Lowell, Ms.	1st	
Jan. 5	Keene	George J. Labrie	Keene	24	Teamster	Burlington, Vt.	George F. Labrie P. Lamontagne	Canada Canada	1st	Rv. D. C. Ling Keene
		Hermina M. Joyal	Keene	23		Canada	Mathias Joyal Marie A. Vien	Canada Canada	1st	
Jan. 10	Keene	Theodore E. Burleigh	Malden, Ms.	31	Paper mf'r	Chelsea, Ms.	Chas. B. Burleigh Nellie A. Belding	Chelsea, Ms. Everett, Ms.	1st	Rv E H Newcomb Keene
		Kathryn B. Smith	Keene	23		Westboro, Ms.	Ralph D. Smith Lena E. Brigham	Marlboro, Ms. Westboro, Ms.	1st	

* What marriage—whether 1st, 2d, etc.

Marriages Registered in the City of Keene, N. H., for the Year Ending November 30, 1920.

Date of Marriage.	Place of Marriage.	Name and Surname of Groom and Bride.	Residence of each at time of Marriage.	Age in years.	Occupation of Groom and Bride.	Place of Birth of each.	Names of Parents.	Birthplace of Parents.	Condition.*	Name, Residence and Official Station of person by whom married.
Jan. 14	Keene	Walter B. Conant	Keene	20	Electrical	Keene	Frank E. Conant Mabel I. Barrett	Fitchburg, Ms. Gilsum	1st	Rv. W. O. Conrad Keene
		Ruth L. Bowe	Keene	21		Dedham, Ms.	Frederic A. Bowe Sarah Nickerson	Bellerica, Ms. Dedham, Ms.	1st	
Jan. 14	Keene	Morris O'Rourke	Keene	34	Laborer	Ireland	Pat'k O'Rourke Nora Sullivan	Ireland Ireland	1st	Rv C M A Dargie Keene
		Hannah Shea	Keene	32		Ireland	Michael Shea Hannah Cushion	Ireland Ireland	1st	
Jan. 15	Keene	Frank A. Cushing	Keene	39	Engineer	Marlboro	Benj. P. Cushing Louise Lawrence	Winterport, Me. Cambridgeport	1st	Rv. D. C. Ling Keene
		Angeline L. Derby	Keene	34		Keene	Adolph Laurent H. Ducharme	Montreal, Ca. Canada	2d	
Jan. 15	Keene	Benj. H. C. Butler	Keene	30	Printer	Keene	Louis A. Butler Louise A. Banyea	Bedford, Ca. Highgate, Vt.	1st	Rv. D. P. Gaines Keene
		Mary C. De Bell	Marlboro	18		Ashuelot	Henry De Bell Effie Hall	Winchester Keene	1st	
Jan. 17	Keene	James W. Rushlow	Ludlow, Vt.	22	Weaver	Ft. Covington, [N. Y.	Dennis Rushlow Addie Jessmer	New York Canada	1st	Rv. A. H. Reed Keene
		Louise D. Blanchard	Keene	16		Springfield, Vt.	A. Blanchard Jr. Ellen Robinson	Springfield, Vt. Winooski, Vt.	1st	
Jan. 22	Keene	Fred S. Rogers	Hyde Pk. Ms.	30	Erector	Millbury, Ms.	Sam'l N. Rogers Emma J. Simpson	Springfield, Vt. Providence, R.I.	1st	Rv. W. O. Conrad Keene
		Ethel M. Hayden	Keene	25		Fitzwilliam	Dan'l F. Hayden Clara C. Davis	Springfield, Vt. Brandon, N. Y.	1st	
Jan. 31	Keene	Walter F. Norton	Keene	38	Weaver	Proctorsville Vt	Hollis G. Norton Alice M. Todd	Reading, Vt. Proctorsville Vt	2d	Rv. H. S. Mitchell Keene
		Jessie G. Mairo	Keene	33		Westerly, R. I.	Frank E. Bliven Hermi'e Crandall	Bradford, R. I. Rhode Island	2d	
Feb. 1	Keene	Joseph E. Alexander	Keene	44	Auto dealer	Lawrence, Ms.	Jos. E. Alexander Flor'ce Alexander	England Scotland	2d	Rv H. S. Mitchell Keene
		Hazel G. Shoults	Keene	23		Stoddard	Chas. E. Shoults Mary Emma	Stoddard Stoddard	1st	

* What marriage—whether 1st, 2d, etc.

Marriages Registered in the City of Keene, N. H., for the Year Ending November 30, 1920.

Date of Marriage.	Place of Marriage.	Name and Surname of Groom and Bride.	Residence of each at time of Marriage.	Age in years.	Occupation of Groom and Bride.	Place of Birth of each.	Names of Parents.	Birthplace of Parents.	Condition.*	Name, Residence and Official Station of person by whom married.
Feb. 2	Keene	Henry A. Speckman	Keene	25	Auto service	Wardsboro, Vt.	Fritz Speckman Mary	Germany Germany	1st	Rv EH Newcomb Keene
		Mary P. La Mere	Keene	21		MooresFksN.Y.	Peter La Mere Elmira Puryea	MooresFks, N.Y Altona, N. Y.	2d	
Feb. 4	Keene	Leonard L. Howard	Keene	35	Manufactur'r	London, Eng.	James Howard Julia A. Lansdell	Kent, Eng. Kent, Eng.	2d	Rv. A. H. Reed Keene
		Nora Morgan	Keene	28		Castleford, Eng.	Bernard Morgan Annie Woodhead	Leeds, Eng. Leeds, Eng.	1st	
Feb. 5	Brattleboro, [Vt.	Charles H. Pratt	Keene	50	Shop	Westford, Ct.	Ansel Pratt Susan Snow	Shutesbury, Ms. Connecticut	2d	C. S. Hopkins JP Brattleboro Vt
		Estella V. Pierce	Keene	34		Luzeme, N. Y.	Wm. McDonald Lutheria Perry	Athol, N. Y. Wells, Vt.	2d	
Feb. 8	Keene	Jesse N. Ward	Keene	19	Spinner	Somersworth	Benj. J. Ward Annie M. Broadly	Standish, Me Franklin Falls	1st	Rv. F. A. Leitch Keene
		Ethel M. Cade	Keene	19	Woolen mill	St Johnsbury Vt	Luie W. Cade Katherine Curtis	Barnett, Vt. Providence, R.I.	1st	
Feb. 9	Keene	Frederick Soucise	Keene	22	Spinner	Wolfpond, N. Y.	HermidasSoucise Agnes St. Louis	Canada Altona, N. Y.	1st	Rv. D. C. Ling Keene
		Annie M. Boyea	Keene	19	Mach. opera.	Keene	Jos. A. Boyea Georgi'na Buskey	Dannemora, NY Great Falls	1st	
Feb. 9	Keene	Hormisdos S. Fortin	NapiervilleCa	26	Cultivator	Canada	Arthur Fortin Edmir Gagnon	Canada Canada	1st	Rv. D. C. Ling Keene
		Emma M. Emmond	Keene	21		Keene	Aug'e J. Emmond Emma Trombley	Canada Lowell, Ms.	1st	
Feb. 10	Keene	Oliva J. Poisson	Keene	32	Toy shop	Capelton, Ca.	DederiquePoiss'n Alphonse Belair	Canada Canada	1st	Rv. D. C. Ling Keene
		Geneieve La Valley	Keene	19		Montpelier, Vt.	Frank La Valley Minnie	Canada Swanton, Vt.	1st	
Feb. 12	Keene	William H. Ryan	Keene	36	Druggist	Keene	William H. Ryan Mary C. Harmon	Saxonville, Ms. Keene	1st	Rv. D. C. Ling Keene
		Minnie G. Chapman	Rockland, Me	33		Nobleboro, Me.	SanfordChapm'n MarthaE.Eugley	Nobleboro, Me. Nobleboro, Me.	1st	

* What marriage—whether 1st, 2d, etc.

Marriages Registered in the City of Keene, N. H., for the Year Ending November 30, 1920.

Date of Marriage.	Place of Marriage.	Name and Surname of Groom and Bride.	Residence of each at time of Marriage.	Age in years.	Occupation of Groom and Bride.	Place of Birth of each.	Names of Parents.	Birthplace of Parents.	Condition.*	Name, Residence and Official Station of person by whom married.
Feb. 9	Keene	Herman J. Gauthier	Nashua	30	Painter	Colebrook	Arthur Delia Gondreau	Canada Canada	1st	Rv. D. C. Ling Keene
		Cora A. Remillard	Keene	24		Dannemora N.Y	Edouard Adeline St. Lewis	Canada Plattsburg, N.Y	1st	
Feb. 14	Keene	Charles H. Dawes	Keene	28	Trainman	Springfield, Ms.	Chas. H. Dawes Esther Eggleston	Goshen, Ms. Springfield, Ms.	1st	F H White'mb J P Keene
		Louise E. Hutchins	WhiteR Jnc Vt	23		White R. Jnc Vt.	JamesS. Hutchins TennieA Campbell	Messena, N. Y. Ontario	1st	
Feb. 14	Keene	Earl J, Karr	Keene	22	Woodworker	Gilsum	Ernest J. Karr Bertha L. Clark	Newport Alstead	1st	Rv. H. S. Mitchell Keene
		Helen M. Wellman	Keene	24		Alstead	HenryP Wellman Carrie A. French	Lineborough Alstead	1st	
Feb. 16	Keene	Peter Duquette	Keene	23	Comb shop	Beekmant'n, NY	Jos. Duquette Eliza King	Altona, N. Y. Altona, N. Y.	1st	Rv. D. C. Ling Keene
		Gladys N. Buskey	Keene	19		Keene	Edward Buskey Emma J. Vigneau	St. Johnsbury Vt Keene	1st	
Feb. 16	Keene	Bernard J. Boyd	Keene	27	Weaver	Keene	William J. Boyd Louise Lampron	Lawrence, Ms. Canada	1st	Rv. D. C. Ling Keene
		Emily H. B. Speiss	Keene	20		Germany	Philip Speiss Hattie Meyer	Germany Germany	1st	
Feb. 16	B. Falls, Vt.	Robert J. Nareau	Lebanon	24	Barber	New York	Joseph R. Nareau Delia Ansyllotte	New York Canada	1st	Rv J. D. Shannon B. Falls, Vt.
		Emelie E. Cota	Keene	23		Keene	Joseph Cota Mary LaRoque	Vermont	1st	
Feb. 16	Old Mystic, Ct	Richard O. Mitchell	Keene	19	Laborer	Keene	David W. Mitchell Lizzie W. Sterling		1st	Rv. F. B. Sterling Old Mystic Ct.
		Mary E. Patnode	Keene	22		Swanzey	Tuffield Patnode Mary LaPoint		1st	
Feb. 22	Keene	Richard W. Wood	Keene	26	Teamster	Keene	Fred N. Wood Ida L. Towne	Charlestown Harrisville	1st	Rv. D. P. Gaines Keene
		Dora L. Bruno	Keene	17		Port Henry N.Y	Fred Bruno Flora Norton	Port Henry, N.Y Shorham, Vt.	1st	

* What marriage—whether 1st, 2d, etc.

Marriages Registered in the City of Keene, N. H., for the Year Ending November 30, 1920.

Date of Marriage.	Place of Marriage.	Name and Surname of Groom and Bride.	Residence of each at time of Marriage.	Age in years.	Occupation of Groom and Bride.	Place of Birth of each.	Names of Parents.	Birthplace of Parents.	Condition.*	Name, Residence and Official Station of person by whom married.
Feb. 24	Wickford, R.I.	John H. Keyes	Keene	29	Machinist	Keene	Herbert W. Keyes Harr't Humphr'y	Keene Hartford, Vt.	1st	Rv. C. J. Yeoman Wickford, R.I.
		Eleanor H. Northrop	[Mo. Kansas City,	30		Newtown, Ct.	Chas. H Northrop Mary Hammond	Newtown, Ct. Brooklyn, N. Y.	1st	
Mar. 8	Keene	Coleman C. Reed	Keene	23	Sta. engineer	Boston, Ms.	Thomas Reed Sarah I. Canovan	England Ireland	1st	Jos. Madden J.P. Keene
		Lillian P. Douglass	Keene	20		Marlboro	Joseph LaRock Hattie Trombley	Vermont Canada	2d	
Mar 21	Keene	Albert I. Little	Keene	21	Wookworker	Keene	Geo. F. Little Grace Isham	Adams, N. Y. Alstead	1st	Rv. F. A. Leitch Keene
		Marion J. Mason	Keene	22		Keene	Fred H. Mason Mary L. Gauthier	Keene Rutland, Vt.	1st	
Mar 23	Keene	Alfred Herdegen	Lawrence Ms.	22	Dresser	Lawrence, Ms.	John Herdegen Margaret Boehn	Germany Germany	1st	F H White'mb J P Keene
		Anna L. Dillon	Lawrence Ms.	20		Lawrence, Ms.	Morris Dillon Anna Burns	Ireland Ireland	1st	
Mar 26	Keene	Ward B. Mowery	Cleveland, O.	38	Salesman	Cleveland. O.	Wm. F. Mowery Mae Wood	Ohio Coshocton, O.	1st	Rv. F. A. Leitch Keene
		Marie Rose Senecal	Cleveland, O.	25		Cleveland, O.	Napoleon Senecal Nathalie Moq im	Canada Canada	1st	
Mar 31	Keene	Raymond F. Graves	Keene	28	Painter	B. Falls, Vt.	Wayland Graves Tessa B. Benson	Belmont, Vt. Belmont, Vt.	2d	Rv. H. S. Mitchell Keene
		Minnie E. Burleigh	Keene	38		Norwich, Vt.	Eben Clifford Lilla M. Ashley	Norwich, Vt. Barnard, Vt.	2d	
Mar 28	Somerville Ms	Frank H. Way	Keene	23	Shoemaker	Westboro, Ms.	Fred'k H. Way Lillian Kent		1st	Rv W. H. Dyas Somerville Ms.
		Katherine S. Bolster	Keene	21		Ireland	Thos. F. Bolster Jane Donlen		1st	
Apr. 3	Boston, Ms.	Harold B. Burns	Keene	20	Clerk	Peterboro	Thomas F. Burns Flora L. Parker	Keene Nelson	3d	Rv L. J. Edwards Boston, Ms.
		Mary C. Palmer	Keene	41		Nashua	Raymond Palmer Ivah S. Daniels	Merrimack Litchfield	1st	

* What marriage—whether 1st, 2d, etc.

Marriages Registered in the City of Keene, N. H., for the Year Ending November 30, 1920.

Date of Marriage.	Place of Marriage.	Name and Surname of Groom and Bride.	Residence of each at time of Marriage.	Age in years.	Occupation of Groom and Bride.	Place of Birth of each.	Names of Parents.	Birthplace of Parents.	Condition.*	Name, Residence and Official Station of person by whom married.
Apr. 3	Keene	Earl E. Holden	St. Luois, Mo.	36	Chauffeur	St. Louis, Mo.	George Holden Mollie Branam	Oplis, Kans. Oplis, Kans.	2d	Rv E H Newcomb Keene
		Viola K. Perkins	Millers F, Ms.	25		Canada	F. M. Perkins Martha Allen	Farmington Me Jay, Me.	2d	
Apr. 5	Keene	John P. Barron	Keene	31	Brakeman	Keene	Mark W. Barron Julia A. O'Brien	Brattleboro, Vt. Keene	1st	Rv. D. C. Ling Keene
		Genevieve T. Gilbo	Keene	23		Keene			1st	
Apr. 8	Keene	Ernest R. Hunt	Worcester Ms	19	Student	Rutland, Ms.	Fred'k L. Hunt Abbie J. Wales	Worcester, Ms. Rutland, Ms.	1st	Rv E H Newcomb Keene
		Hazel E. LaRock	Worcester Ms	20		Worcester, Ms.	Henry A. LaRock Christine Cote	Worcester, Ms. Canada	1st	
Apr. 9	Keene	Carmie M. Kelley	Keene	21	Laborer	Enosburg F. Vt.	Burnie Kelley Alice L. Como	Enosburg F, Vt. Canada	1st	Rv. F. A. Leitch Keene
		Mary A. A. Sansville	Keene	18		Canada	Fred Sansville A. Devaneau	Bennington, Vt. Canada	1st	
Apr. 9	Keene	William J. Hueftline	Greenfield, Ms	26	Inspector	Springfield, Ms.	Thos. Hueftline Emily Stone	New York, N.Y. Champlain, N.Y	1st	Rv. H. S. Mitchell Keene
		Anna M. LaValley	Greenfield, Ms	23		Greenfield, Ms.	John Curtin Mary Connole	Ireland Ireland	2d	
Apr. 15	Keene	Ernest W. Stein, Jr.	Keene	22	Chair finisher	Kenosha, Wis.	Ernest W. Stein Aug'a Linderman	Chicago, Ill. Chicago, Ill.	1st	Rv E H Newcomb Keene
		Dorothy N. Tanck	Keene	22		Kenosha, Wis.	Ernest S. Seaver Mamie Gregory	Harrisville Salem, Wis.	2d	
Apr. 16	Keene	George W. Scott	Keene	39	Mechanic	Newport, Vt.	Wm. James Scott Augusta Moult'n	Canada Canada	2d	Rv. W. O. Conrad Keene
		Myrtle Kent	Keene	29		Brandon, Vt.	Ch's W Whitmore Lucy Euber	Middlebury, Vt. Brandon, Vt.	2d	
Apr. 17	Keene	Melvin W. Nott	Keene	45	Pail maker	Springfield, Vt.	Geo. W. Nott Phoebe H Rumrill	New York Bartonsville Vt.	2d	Rv E H Newcomb Keene
		Inez Flora Temple	Keene	50		Montgomery Vt	Henry H. Moores Cyrena Millard	Putney, Vt. Lowell, Ms.	2d	

*What marriage—whether 1st, 2d, etc.

Marriages Registered in the City of Keene, N. H., for the Year Ending November, 30, 1920.

Date of Marriage.	Place of Marriage.	Name and Surname of Groom and Bride.	Residence of each at time of Marriage.	Age in years.	Occupation of Groom and Bride.	Place of Birth of each.	Names of Parents.	Birthplace of Parents.	Condition.*	Name, Residence and Official Station of person by whom married.
Apr. 18	Keene	Clarence C Messenger	Keene	44	Painter	Maine	Obed B Messenger Ellen Messenger	Connecticut Connecticut	3d	Rv. W. O. Conrad Keene
		Mabel N. Jacobs	E. Rochester	44		Connecticut	Jesse L. Ward Frances G. Winn	Maine Maine	3d	
Apr. 19	Keene	Clyde E. Braley	Keene	22	Woodworker	Bristol	Weston J. Braley Marion M Ballou	Alexandria New York	1st	Rv. D. C. Ling Keene
		Catherine E Callahan	Keene	26		Keene	Wm J. Callahan Nora A. O'Connell	London, Eng. Keene	1st	
Apr. 21	Keene	George Bamforth	Brunswi'k Me	23	Crane man	Brunswick, Me.	Rich'd Bamforth Mary M. George	England Canada	1st	W. H. Watson JP Keene
		Ruth M. Collins	Keene	18		Quincy, Ms.	Timothy Collins Eva Hayden	Quincy, Ms. S Weymouth Ms	1st	
Apr. 24	Keene	Fay M. Smith	Keene	27	Clerk	West Swanzey	Frank W. Smith Hattie E. Morey	Winchester Winchester	1st	Rv. H. S. Mitchell Keene
		Elsie L. Buck	Canaan	28		Wilmington, Ms	Myron E. Buck Mary Whittem're	Lowell, Ms. Lowell, Ms.	1st	
Apr. 29	Keene	Perley W. Currier	Keene	32	Clerk	Nashua	Geo. D. Currier Laura A. Swan	Unity Franklin, Me.	1st	Rv E H Newcomb Keene
		Ruby E. Wilder	Keene	17		Surry	Archie G. Wilder Jessie D. Crain	E Wallingfo'd Vt Surry	1st	
May 2	Keene	Waldo W. Chaffee	Dorchest'r Ms	33	Steam piper	So. Boston. Ms.	Wm. Chaffee Mercia Whitman	England Barnstable, Ms.	1st	Rv. H. S. Mitchell Keene
		Alma C. Carlson	Boston, Ms.	25		Sweden	Carl Carlson Sophia Johnson	Sweden Sweden	1st	
May 2	Keene	Charles W. Lockrey	Keene	22	Box maker	Charlest'wn Ms	Wm. J. Lockrey Edna E. Pearson	Nova Scotia Nova Scotia	1st	F H White'mb JP Keene
		Florence O. Butler	Keene	16		Winchester	Harry W. Butler Molly Thompson	Boston, Ms. Winchester	1st	
May 3	Keene	Thomas C. Craig	Keene	33	Garage	Canada	Wm. R. Craig Mary K Chalmers	Canada Canada	1st	Rv. H. S. Mitchell Keene
		Ella M. Wyman	Keene	38		Keene	Joseph Bolster Ella F. Cantwell	Ireland Ware, Ms	2d	

*What marriage—whether 1st, 2d, etc.

Marriages Registered in the City of Keene, N. H., for the Year Ending November 30, 1920.

Date of Marriage.	Place of Marriage.	Name and Surname of Groom and Bride.	Residence of each at time of Marriage.	Age in years.	Occupation of Groom and Bride.	Place of Birth of each.	Names of Parents.	Birthplace of Parents.	Condition.*	Name, Residence and Official Station of person by whom married.
May 5	Keene	James G. Garrett	Fisher'sIs.NY	37	Sta. engineer	Ramsay, Ill.	Hugh Garrett MathildaIAustin	Ireland Ramsay, Ill.	1st	Rv.W.O.Conrad Keene
		Frances I. Blood	Keene	36		Sullivan	Edwin A. Blood Elvira M. Wilson	Marlow Stoddard	1st	
May 5	Worcester Ms	Noah Bradford	Worcester Ms	24	Metal worker	Hyannis, Ms.	James B. Alice Chase		1st	Rv.F. L. Leavltt WorcesterMs
		Leah P. Finlayson	Keene	23	Nurse	Prince Ed. Is.	Hugh M. Van Iderstine		1st	
May 7	Keene	Lewis H. Spaulding	Springfield Vt	35	Machinist	Cornish	L. D. Spaulding Ella S Royce	Hartland, Vt. Cornish	2d	Rv.W.O.Conrad Keene
		Katherine M.Knight	Springfield Vt	17		Chester, Vt.	Luther H.Knight Ida M. Pratt	Shrewsbury, Vt. Cuttingsville Vt	1st	
May10	Keene	Omer J. Boucher	Keene	27	Metal worker	Westmoreland	Adolph Boucher Minnie Embeau	Quebec, Ca. Canada	1st	Rv. D. C. Ling Keene
		Annie H. Hulslander	Keene	22		Westford, Ms.	Peter Hulslander Delia Dupras	Iowa Montreal, Ca.	1st	
May10	Keene	Peter LaClalr	Keene	40	Pail turner	East Rindge	Eugene LaClair Louise Goucher	Canada New Brunswick	2d	Rv. D. P. Gaines Keene
		Mary Ferguson	Keene	40		Highgate, F.Vt.	Frank Sharkey Lucy Castor	Highgate F, Vt. Highgate F, Vt.	3d	
May12	Keene	Louis H. Curtis	Keene	30	Bookkeeper	Orange, Ms.	Charles S. Curtis Lizzie G.Coolidge	Orange, Ms. Orange, Ms.	2d	Rv. A. H. Reed Keene
		Marguerite S. Alford	Keene	29		Winsted, Ct.	Chas. H. Alford Mary L. Clark	Otis, Ms. Hartford, Ct.	1st	
May22	Newport	Edwin A. Hunt	Keene	21	Express	Woodbury, Vt.	Arthur A. Hunt Bert'aHumphrey	Post Mills, Vt. Quoticoque, Ca.	1st	Rv. J. G. Joyce Newport
		Effie C. Cook	Keene	20		Keene	Don F. Cook Addie C. Warner	Keene Winchendon Ms	1st	
May25	Keene	Walter H. Upton	Keene	21	Printer	Brattleboro, Vt	Bert L. Upton Grace Stone	Whitingham, Vt Winchester	1st	Rv. D. C. Ling Keene
		Rose E. Bedaw	Keene	23		Keene	John Bedaw Julia Chabot	Canada Canada	1st	

*What marriage—whether 1st, 2d, etc.

Marriages Registered in the City of Keene, N. H., for the Year Ending November, 30, 1920.

Date of Marriage.	Place of Marriage	Name and Surname of Groom and Bride	Residence of each at time of Marriage.	Age in years.	Occupation of Groom and Bride.	Place of Birth of each.	Names of Parents.	Birthplace of Parents.	Condition.*	Name, Residence and Official Station of person by whom married.
May 28	Keene	Arthur H. Maynard	Keene	39	Musician	Keene	Harri'n Maynard Julia Gurler	Keene Keene	2d	Jos. Madden J.P Keene
		MargueriteG Willard	Keene	40		Dublin	Clifford Gowing Elizabeth Hardy	Dublin Dublin	2d	
May 29	Keene	Gilbert K. Switzer	N.BillericaMs	26	Accountant	N.Billerica, Ms.	Jethro D. Switzer Patience Stott	Ireland England	1st	Rv. D. P. Gaines Keene
		Anna L. Ringland	Keene	27		Keene	Hans Ringland Eliza J. Blakely	Ireland Ireland	1st	
June 1	Keene	Chas. E. Whitehouse	Keene	24	Meat cutter	Keene	Fred Whitehouse Mary A. Jenkins	Keene Nelson	1st	Rv. D. P. Gaines Keene
		Vera P. Mitchell	Keene	21		Keene	Geo. A. Mitchell Ida J. Domina	England Lowell, Vt.	1st	
June 1	Keene	Wm. R. Gallagher	Keene	22	Molder	Orange, Ms.	Pat'kBGallagher RosellaGallagher	Ireland Nashua	1st	Rv. S. J. A. Cote Keene
		Mary B. Morin	Keene	28		Hudson, Ms.	Joseph O. Morin Roseana Bowen	Canada Sullivan	1st	
June 2	Keene	Frank D. Constine	Keene	23	Wood worker	Roxbury, Vt.	Alfred Constine Marcia Bell	Lowell, Ms. Canada	1st	Rv. D. C. Ling Keene
		Hattie M. Baldwin	Keene	23		Keene	HenryE.Baldwin Luthera Kelton	Winchester Athol, Ms.	1st	
June 2	Keene	Allan D. Whitney	Keene	32	Weaver	Hartland, Vt.	Lucius Whitney Ellen G. Balch	Hartland, Vt. Hartland, Vt.	1st	Rv. J. Simpson Keene
		Ruth W. Crouch	Keene	26		West Swanzey	Geo. L. Crouch W. S. Kingman	Chesterfield Keene	3d	
June 3	Keene	Charles J. Meade	Keene	49	Pail finisher	Alstead	John H. Meade Julia A. Hill	Antrim Clarendon, Vt.	2d	WH.WatsonJ.P Keene
		Joseph'eScarboro'gh	Keene	31		Marlboro	Fred Derosier E. Champagne	Canada Sable ForksN.Y	2d	
June 7	Keene	Joseph O. Pellerin	Keene	29	Toy shop	Canada	Philip Pellerin Helen Bergeron	Canada Canada	1st	Rv. S. J. A. Cote Keene
		Marie E. Messier	Swanzey	25		Marlboro	Eli A. Messier Mary A.Lambert	Canada Canada	1st	

* What marriage—whether 1st, 2d, etc.

Marriages Registered in the City of Keene, N. H., for the Year Ending November 30, 1920.

Date of Marriage.	Place of Marriage.	Name and Surname of Groom and Bride.	Residence of each at time of Marriage.	Age in years.	Occupation of Groom and Bride.	Place of Birth of each.	Names of Parents.	Birthplace of Parents.	Condition.*	Name, Residence and Official Station of person by whom married.
June 9	Marlboro	Arcade J. Joyal	Keene	22	Shoe maker	Canada	Adrien Joyal Vict'ia Parenteau	Canada Canada	1st	Rv. W. L. Dee Marlboro
		Mary H. Harper	Marlboro	20		Marlboro	Henry Harper Alice Cloutier	Keene Chester, Vt.	1st	
June 14	Keene	Frank C. Brown, Jr.	Keene	27	B. handle f'y	Alburgh, Vt.	Frank C. Brown Alice Bruseau	Swanton, Vt. Swanton, Vt.	1st	Rv. H. S. Mitchell Keene
		Mamie Scott	Keene	18		Spofford	Frank O. Scott Lucy Ballou	Spofford Swanzey	1st	
June 16	Keene	Frederick Graf	Keene	30	Manufactur'r	Germany	Frederick Graf Adele Haarmann	Germany Germany	1st	Rv. D. P. Gaines Keene
		Margaret M. Dickie	Keene	32		New Brunswick	Wm. Dickie Margaret J. Innis	Prince Ed. Is. Dyndee, N. B.	1st	
June 19	Keene	Albert F. Clark	Keene	29	Carpenter	Walpole	Edwin H. Clark Etta V. Cram	Swanzey Barnard, Vt.	1st	Rv. J. Simpson Keene
		Ethel M. Burdett	Keene	37		Keene	Eli H. Burdett Clara I. Smith	Gardner, Ms. Langdon	1st	
June 19	Keene	Henry W. Mitchell	Keene	43	Weaver	Lowell, Ms.	Jas. E. Mitchell Mary Divine	Ireland Ireland	2d	F H Whitco'b, J P Keene
		Mary Camaran	Keene	37		Tepperary, Ire.	John Burke Bridget Dorson	Ireland Ireland	2d	
June 20	Dublin	Alexander K. Bruder	Keene	18	Counter man	Keene	Alex. S. Bruder Lena Kothe	Hungary Stanford, Conn.	1st	Rv T C Brockw'y Dublin
		Mildred F. Willard	Keene	19		Dublin	Marshall Willard Margu't Gowing	Chesham Harrisville	1ss	
June 23	Keene	John A. Hayes	Keene	27	Clerk	Swanzey	Chas. D. Hayes L. LaFountain	Starksboro, Vt. Panton, Vt.	1st	Rv. A. H. Reed Keene
		Ethel J. Hammond	Keene	23		Keene	Harry Hammond Bridget Wall	England Canada	1st	
June 23	Keene	Alfred L. Robert	New York N.Y	46	Librarian	Clintonville N.Y	Edmond Robert Philom'e St Denis	Canada Canada	1st	Rv. D. C. Ling Keene
		Lydia B. Sheridan	Keene	27		Marlboro	Israel Boufford Emma Fortier	Canada Canada	2d	

*What marriage—whether 1st, 2d, etc.

Marriages Registered in the City of Keene, N. H., for the Year Ending November, 30, 1920.

Date of Marriage.	Place of Marriage.	Name and Surname of Groom and Bride.	Residence of each at time of Marriage.	Age in years.	Occupation of Groom and Bride.	Place of Birth of each.	Names of Parents.	Birthplace of Parents.	Condition.*	Name, Residence and Official Station of person by whom married.
June 25	Winchester	Herbert D. Fogg	Keene	47	Highway dep	Boston, Ms.	Darwin C. Fogg Helen R. Metcalf	Hancock Keene	2d	Rv. S. G. Wood Winchester
		Hazel E. Vlas	Keene	29		Marlboro, Ms.	Durk F. Vlas Gertr'de VanSluis	Holland Holland	1st	
June 28	Keene	Louis G. Trombley	Marlboro	28	Painter	Marlboro	George Trombley Georgi'a Therrien	Canada Canada	1st	Rv. D. C. Ling Keene
		Lydia Derosier	Keene	29		Canada	Eugene Derosier Velari Farland	Canada Canada	1st	
June 28	Keene	Clarence J. Bouford	Keene	19	Spinner	Dracut, Ms.	George Bouford Josep'e M'Donald	Canada Canada	1st	Rv. D. C. Ling Keene
		Albina Bleau	Keene	20		Nashua	Francis Bleau Elmira Chalifoux	Sciota, N. Y. Canada	1st	
June 29	Keene	George E. Kingsbury	Keene	22	Teamster	Westmoreland	Chas F Kingsbu'y Addie M. Mason	Sullivan Westmoreland	1st	Rv. W. O. Conrad Keene
		Rena M. Twitchell	Keene	26		Keene	Damon Twitchell Lillian F. Nichols	Weybridge, Vt. Marlow	1st	
June 29	Keene	Carlton M. Googins	Keene	23	Auto mecha'c	Rowley, Ms.	Fred C. Googins Ellen H. Dow	Hiram, Me. Gorham, Me.	1st	Rv. J. Simpson Keene
		Mildred B. Perry	Harrington, [Me.	23		Harrington, Me	Alphonse J. Perry Isabelle F. Cook	Harrington, Me Harrington, Me	1st	
June 30	Keene	Donald M. Emerson	Hyde Park Ms	33	Clerk	Hyde Park, Ms.	Chas W. Emerson Fannie Estey	Framingh'm Ms Framingh'm Ms	1st	Rv. W. O. Conrad Keene
		Flora M. Brown	Keene	28		Wilmington, Vt.	Mills Brown Hannah Jennings	Londonderry Vt Sheffield, Ms.	1st	
June 30	Keene	Percy Morgan	Keene	33	Gen foreman	Leeds, Eng.	Bernard Morgan Annie Woodhead	Leeds, Eng. Leeds, Eng.	1st	Rv E F Miller C'r Waltham Ms.
		Doris E. Wellington	Keene	22		Keene	Clar'e Wellington Mabel Atwood	Keene Nelson	1st	
July 2	Keene	Ronald B. Hussey	Keene	25	Shoemaker	Norway, Me.	Clare'ce E Hussey Henrietta Hill	Greene, Me. E. Stoneham Me	1st	Rv. J. Simpson Keene
		Daisy E. Parker	Keene	16		Peru, Vt.	Wesley Seymour Nina I. Parker	Manchester, Vt. Mendon, Vt.	1st	

* What marriage—whether 1st, 2d, etc.

Marriages Registered in the City of Keene, N. H., for the Year Ending November 30, 1920.

Date of Marriage.	Place of Marriage.	Name and Surname of Groom and Bride.	Residence of each at time of Marriage.	Age in years.	Occupation of Groom and Bride.	Place of Birth of each.	Names of Parents.	Birthplace of Parents.	Condition.*	Name, Residence and Official Station of person by whom married.
July 6	Keene	Joseph L. Desgranges	Keene	27	Shoemaker	Pittsfield	Alb't Desgranges Etta Come	Canada Pittsfield	1st	RvEHNewcomb Keene
		Lucile B. Peacor	Keene	24		S.Royalton, Vt.	Charles Bedor Adella Sawyer	Canada [Vt. Bridgewater,Cr	1st	
July 6	Keene	Charles G. Holton	Keene	22	Weaver	Winchester	GeorgeW.Holton Myra R. Dexter	Ft. Edward N.Y Orange, Ms.	1st	RvEHNewcomb Keene
		Maude E. Stone	Keene	22		Swanzey	John M. Stone Alice E Norcross	Swanzey Winchendon Ms	1st	
July 15	Keene	Roy A. Coutermarsh	Keene	34	Bookkeeper	N. Hartland, Vt	A. Coutermarsh Minnie Griffin	Canada N. Hartland, Vt	1st	Rv. D. C. Ling Keene
		Eva G. Spencer	Keene	25		Keene	Leon L. Spencer Eva M. Leonard	Keene Grafton, Vt.	1st	
July 16	Keene	David J. Toussaint	Keene	29	Cook	Fitchburg, Ms.	Eug'neToussaint Mary Richard	Canada Canada	2d	FHWhitc'mbJP Keene
		Amelia M. Heppell	Keene	24		Quebec, Ca.	Ernest Heppell Caroline Morin	Canada Canada	1st	
July 18	Keene	Arthur F. LaClair	Keene	24	Pail turner	E. Rindge	John LaClair Sophie Duplease	Canada Cambridge, Ms.	1st	Rv. J. Simpson Keene
		Florence M. Gauthier	Keene	20		Winchendon Ms	Jos. J. Gauthier Delphine Boyea	Canada Grand Isle, Me.	1st	
July 20	Keene	George T. Pratt	Keene	23	Carder	Shutesbury,Ms.	Geo. E. Pratt Caroline Reed	Leverett, Ms. Chatham, N.Y.	2d	Rv. J. Simpson Keene
		Nellie M. Goodnow	Keene	22		Troy	—— Goodnow Mary A. Hayes	Richmond	1st	
July 22	Keene	George W. Holton	Keene	56	Blacksmith	Fort Edw.,N.Y.	Charles Holton Caroline Guilford	Northfield, Ms. Lanesboro, Ms.	3d	Rv. J. Simpson Keene
		Minnie E. Murdick	Keene	52		Mendon, Vt.	Oliver P.Murdick Ellen Farnum	New Haven, Vt. Mendon, Vt.	1st	
July 25	Keene	George M. Baldwin	Keene	19	Clerk	Grafton, Vt.	Wm. P. Baldwin R.M Farnsworth	Chester, Vt. Saxtons R, Vt.	1st	RvEHNewcomb Keene
		Lydia H. Shattuck	Keene	17		Quechee, Vt.	DanielBShattuck Effie L. Pratt	Quechee, Vt. WhiteRiverJ.Vt	1st	

* What marriage—whether 1st, 2d, etc.

Marriages Registered in the City of Keene, N. H., for the Year Ending November, 30, 1920.

Date of Marriage.	Place of Marriage.	Name and Surname of Groom and Bride.	Residence of each at time of Marriage.	Age in years.	Occupation of Groom and Bride.	Place of Birth of each.	Names of Parents.	Birthplace of Parents.	Condition.*	Name, Residence and Official Station of person by whom married.
July 27	Keene	John J. Reason	Keene	32	Shoe worker	Keene	John Reason Margaret Foley	Keene Keene	1st	Rv. D. C. Ling Keene
		Mildred I. Hale	Keene	25		Keene	Perley L. Hale Mary Mahoney	Swanzey Queentown, Ire.	1st	
May 16	Surry	George W. Champney	Swanzey	36	Lumberman	S. Royalton, Vt.	Jos. Champney Sarah Champney	Canada Nelson	1st	MA Carpent'r JP Surry
		Jennie C. Leslie	Keene	26		Keene	Fred Chamberl'in Jennie Kenney	Surry	2d	
June 28	St. Albans, Vt.	Fred P. Sharby	Keene	20	Linotype opr.	Richford, Vt.	Joseph Sharby Luarana Smith	Sutton, Que Abercorn, Que.	1st	Rv L. Desrochers St. Albans, Vt
		Hor'nse Charbonne'u	St. Albans Vt.	22		St. Albans, Vt.	E. J Charbonneau Rachel Vayo	St. Albans, Vt. St. Albans, Vt.	1st	
Aug. 2	Keene	Ralph H. Cota	Keene	20	Cyl. pressm'n	Keene	Joseph Cota Mary LaRock	Braintree, Vt. Forestdale, Vt.	1st	Rv. D. C. Ling Keene
		Aldea M. Forcier	Keene	20		Quebec, Ca.	Joseph Forcier Selina Parenteau	Montreal, Ca. Montreal, Ca.	1st	
Aug. 6	Keene	Oscar H. Scammons	New Bedford, [Ms.	21	Laborer	New Bedford Ms	Jos. H. Scammons Wilhelm'a Nelson	New Bedford Ms Sweden	1st	Jos. Madden, J.P Keene
		Gladis A. Gudgeon	New Bedford, [Ms	18		St. John, Ca.	John J. Gudgeon Louise S. Allen	England England	1st	
Aug. 7	Marlboro	Benj. A. Nelson	Keene	57	Yard foreman	Florida, Ms.	Wallace C. Nelson Mary Hazel	Florida, Ms. Baskin, R., N.J.	1st	Rv. W. Weston Marlboro
		Marion C. Greenleaf	Keene	23		Orange, Ms.	Albion Greenleaf Clarissa H. Mann	Neponset, Ms. Chesterfi'd W Va	1st	
Aug. 7	Swanzey	Russell E. Lane	Keene	26	Manufactur'r	Cleveland, O.	Fred E. Lane Lily Groudle	Swanzey Cleveland, O.	1st	Rv. S. H. Sargent Swanzey
		Myrtle B Marsh	Swanzey	18		Swanzey	Chester L. Marsh Gertrude Church	Swanzey Coventry, Vt.	1st	
Aug. 7	Keene	Everett C W Converse	Springfi'ld Ms	20	Student	Springfield, Ms.	Wallace Converse Emma S.	Bakersville, Vt. New York, N.Y.	1st	Rv W D Swaffield Keene
		Fayolyn K. Morse	Springfi'ld Ms	20		Springfield, Ms.	Raymond Morse Grace G. King	Belchertown Ms Springfield, Ms.	1st	

*What marriage—whether 1st, 2d, etc.

Marriages Registered in the City of Keene, N. H., for the Year Ending November 30, 1920.

Date of Marriage.	Place of Marriage.	Name and Surname of Groom and Bride.	Residence of each at time of Marriage.	Age in years.	Occupation of Groom and Bride.	Place of Birth of each.	Names of Parents.	Birthplace of Parents.	Condition.*	Name, Residence and Official Station of person by whom married.
Aug.16	Keene	Louis H. Harper	Keene	21	Toy shop	Marlboro	Joseph Harper Felicia Rivers	Richford, Vt. Sheldon, Vt.	1st	Rv. S. J. A. Cote Keene
		Elizabeth Cote	Keene	17		WillowCity N.D	Altheode Cote Marie Beaudoin	Canada Canada	1st	
Aug.16	Keene	Raymond Frigon	Keene	22	Painter	Montreal, Ca.	Joseph Frigon Anna Dufresne	Canada Canada	1st	Rv. S. J. A. Cote Keene
		Eva Mary Guertin	Keene	18		Keene	David Guertin Clara Barcomb	Parisville, N. Y. CherrybuscoNY	1st	
Aug.23	Keene	Sydney L.Lorandeau	Keene	29	Shoe cutter	Marlboro	Syd'y Lorandeau Agnes Libby	Canada Canada	2d	Rv. D. C. Ling Keene
		Helen E. O'Connell	Keene	19		Keene	John O'Connell Isabelle Magee	Ireland Keene	1st	
Aug.24	Keene	Clifton G. Chambers	Keene	47	Teamster	Ohio	Joseph Chambers Mary Douglass	Ohio Ohio	2d	FHWhitc'mbJP Keene
		Eva M. Riordan	Keene	44		Maine	Joseph Pines Ora E. Hamilton	Canada Conway	3d	
Aug.28	Keene	Harry E. Willcutt	Westfield,Ms.	36	Superintend-[ent	Chester, Ms.	EdwinH Willcutt Marg't Larrabee	Chester, Ms. Westfield, Ms.	1st	Rv.H.S.Mitchell Keene
		H. Pauline Patch	Keene	34		Haverhill, Ms.	Arthur D. Patch Ella F. Bosworth	Hamilton, Ms. Portland, Me.	1st	
Aug. 2	Enfield,Conn.	Henry W. Miller	Keene	36	Sawyer	Keene	Chas. Miller Lucia Jolly		2d	C. J. Fowler, JP Enfield, Ct.
		Addie M. Freeman	Keene	36		Marlboro	Jos. Freeman Eliza Paladia		2d	
Sept. 1	Keene	Arthur A. Sheldon	Salem, Ms.	28	Teamster	N. Beverly, Ms.	Chas. A. Sheldon Rosina W.	N. Beverly, Ms. Stafford	1st	FHWhitc'mbJP Keene
		Margaret O'Reilly	Lynn, Ms.	27		Providence, R.I.	James O'Reilly Mary E.	Ireland Ireland	1st	
Sept. 4	Keene	Louis Pierre	Keene	33	Solicitor	Jersey City,N. J.	Daniel Pierre FrancesFossallin	New York, N.Y. Corsica	1st	Rv. A. H. Reed Keene
		Sara M. Chandler	Keene	32		New BedfordMs	Jas. E. Chandler Matilda Paradis	Navesink, N. J. Waterloo, Ca.	1st	

*What marriage—whether 1st, 2d, etc.

Marriages Registered in the City of Keene, N. H., for the Year Ending November 30, 1920.

Date of Marriage.	Place of Marriage.	Name and Surname of Groom and Bride.	Residence of each at time of Marriage.	Age in years.	Occupation of Groom and Bride.	Place of Birth of each.	Names of Parents.	Birthplace of Parents.	Condition.*	Name, Residence and Official Station of person by whom married.
Sept. 6	Keene	William H. Murray	Keene	21	Machine app.	LongLake N.Y.	William Murray Hannah Lewis	Scotland Vermont	1st	RvEHNewcomb Keene
		Mary J. O. Bedard	Keene	20		Keene	John Bedard Julia Chabott	France Canada	1st	
Sept. 6	Keene	Claren'eHMacomber	Worcester Ms	21	Carpenter	Brookfield, Ms.	CalvinMacomb'r Ella M. Foshay	Oakham, Ms. Holyoke, Ms.	1st	FHWhitc'mbJP Keene
		Lillian C. Ellis	Keene	16		Keene	Arthur E. Ellis Nettie E. Davis	Keene Conway, Ms.	1st	
Sept. 6	Keene	John W. Bonin	Keene	26	Tool maker	EuClaire, Wis.	John B. Bonin Anna Glomski	Germany Germany	1st	Rv. D. C. Ling Keene
		Velida E. Reyor	Keene	20		Dannemora N.Y	Edward Reyor Adeline St. Louis	Napierville, Ca. Plattsburg, N.Y	1st	
Sept. 8	Keene	Roland F. Smith	Keene	23	Chair maker	Keene	Frank W. Smith Hattie E. Morey	Winchester Winchester	1st	RvH. S. Mitchell Keene
		Flora G. Duncklee	Keene	18		Nashua	LeroyWDuncklee Emma L. Adams	Nashua Nashua	1st	
Sept. 8	Keene	John Doody	Keene	56	Teamster	Allenburg, N.Y.	Abram Doody Florence Shutts	Allenburg, N. Y. Allenburg, N. Y.	3d	Rv. J. Simpson Keene
		Mary E. Dimick	Keene	65		Lewis, N. Y.	William Rowell Maria Burpee	TiconderogaNY Lewis, N. Y.	2d	
Sept. 8	Keene	Earl H. Riley	Bath	19	Machinist	Haverhill	Mark Riley Laura J. Sanford	Tunbridge, Vt. Washington, Vt	1st	Rv. J. Simpson Keene
		Mina B. Hunt	Keene	21		Woodbury, Vt.	Geo. W. Hunt Ruth Welch	Charlestown Vt Barnett, Vt.	1st	
Sept. 9	Marlboro	Leslie J. Farr	Keene	26	Carpenter	Swanzey	Oscar R. Farr Emma L. Rugg	Waterford, Vt. Grafton, Vt.	1st	Rv. S. B. Long Marlboro
		Bessie E. Merriam	Marlboro	31		Marlboro	Jos. S. Merriam Ella L. White	Peterboro Keene	1st	
Sept 11	Keene	Verne C. Parker	Fitchburg Ms	28	Clerk	Keene	Fred A. Parker Myrtie E. Mason	Antrim Chesham	1st	RvWDSwaffield Keene
		Dorothy A. Sutton	Brookline, Ms	28		Keene	Chas. L. Sutton Isa A. Knapp	Troy Winchendon Ms	1st	

* What marriage—whether 1st, 2d, etc.

Marriages Registered in the City of Keene, N. H., for the Year Ending November 30, 1920.

Date of Marriage.	Place of Marriage.	Name and Surname of Groom and Bride.	Residence of each at time of Marriage.	Age in years.	Occupation of Groom and Bride.	Place of Birth of each.	Names of Parents.	Birthplace of Parents.	Condition.*	Name, Residence and Official Station of person by whom married.
Sept 13	Keene	Oscar B. Nims	Keene	28	Clerk	Keene	Louis A. Nims Martha A. Cutler	Keene Keene	1st	Rv. A. H. Reed Keene
		Charlotte M. M. Clerc	Dijon, France	26		Dijon, France	Joseph Clerc Anars Barbant	France France	1st	
Sept 15	Bradford	Joseph H. Creamer	Sunapee	25	Farmer	Worcester, Ms.	Benj. H. Creamer Josephine Hamel	Waldoboro, Me Prince Ed. Is.	1st	Rv. G. C. Trow Bradford
		Florence I. Gordon	Keene	19		Winchendon Ms	Thos. W. Gordon Elminie M. Ellis	Waterville, Me. Roxbury	1st	
Sept 16	Keene	Harry A. Lower	Keene	23	Chauffeur	Keene	Antoine Lower Rose Simoneau	St. Albans, Vt. Canada	1st	RvWD Swaffield Keene
		Pearl H. Lauber	Keene	23		Montreal, Ca.	Wm. F. Lauber Mary J. Prieur	Canada Canada	1st	
Sept 17	Keene	Chesley J. Cripps	Chesterfield	43	Farmer	Sussex, N. B.	Robert H. Cripps Emily Cripps	Sussex, N. B. Sussex, N. B.	2d	Rv. J. Simpson Keene
		Maude L. Howard	Keene	32		Luzeme, N. Y.	Wm. McDonald Luthera Perry	Athol, N. Y. Wells, Vt.	2d	
Sept 20	Keene	Albert J. Sullivan	Keene	29	Salesman	Clinton, Ms.	Michael Sullivan Mary A. Finerty	Plattsburg, N. Y Milford	1st	Rv. D. C. Ling Keene
		Bertha H. Guertin	Keene	20		Ellenburg, N. Y	Edouard Guertin Carine C. Frigon	Perry's M., N.Y. Canada	1st	
Sept 22	Keene	Frederick T. Stone	Keene	42	Hotel prop.	Boston, Ms.	Chas. A. Stone Ada E. Graves	Roxbury, Ms. Lynn, Ms.	1st	RvWD Swaffield Keene
		Edith L. Wood	Keene	37		Chesterfield	Myron E. Wood Isabel E. Foster	Winchester, Vt. Winhall, Vt.	1st	
Sept 25	Marlboro	William H. Tacy	Keene	24	Machinist	Hinsdale	Frank J. Tacy Alice Bergeron	Dannemora, NY Canada	1st	Rv. W. L. Dee Marlboro
		Mary L. Smith	Marlboro	21		Marlboro	Evander E Smith Addie E Stiles	Marlboro Stratton, Vt.	1st	
Sept 25	Keene	Richardson S. Morris	New York, NY	29	Salesman	Omaha, Neb.	Wm. R. Morris Mary Richardson	Brooklyn, N. Y. Omaha, Neb.	1st	Rv. H. S. Mitchell Keene
		Margaret B Faulkner	Keene	29		Keene	John C. Faulkner May L. Barrett	Keene Keene	1st	

* What marriage—whether 1st, 2d, etc.

Marriages Registered in the City of Keene, N. H., for the Year Ending November 30, 1920.

Date of Marriage.	Place of Marriage.	Name and Surname of Groom and Bride.	Residence of each at time of Marriage.	Age in years.	Occupation of Groom and Bride.	Place of Birth of each.	Names of Parents.	Birthplace of Parents.	Condition.*	Name, Residence and Official Station of person by whom married.
Sept 26	Jaffrey	Leon E. Cutler	Keene	45	Toy shop	Harrisville	Julius F. Cutler Lucelia Stoddard	Worcester, Ms. Nelson	1st	Rv EW. Eldridge Peterboro
		Maude S. Hopkins	Keene	38		Harrisville	Walter B. F. Rowe Harriet E Yardley	Roslindale, Ms. Dublin [Ms.	2d	
Sept 30	Westmo'el'nd	Melvin W Greenwood	Keene	39	Turner	Templeton, Ms.	Geo F Greenwood Clarissa P. Allen	Hubbardston, N. Rutland, Ms.	2d	Rv. J. E. Heath Westmoreland
		Jessie M. Henderson	Nelson	40		Westmoreland	Chas B. Gannett Elizabeth A. Hill	Westmoreland Westmoreland	3d	
Sept 4	Brattleboro, [Vt.	Carl F. French	Keene	26	Teamster	Marlow	Wallace French Charlotte Allen	Bridgewater, Vt Franklin, Vt.	1st	Rv C T. Brownell Brattleboro Vt
		Hazel J. Bryant	Keene	19		Walpole	Harry Wilcox Jennie Pratt	Westminster, Vt Walpole	2d	
Sept 20	Hartford, Ct.	Almanzor Metivier	Hartford, Ct.	25	Brakeman	Wilton	Oliver Metivier Elizab'h Belanger		1st	Rv P F M'Alleney Hartford Ct.
		Teresa Bergeron	Keene	21		Keene	Julius Bergeron Mary Blake		1st	
Oct. 3	Keene	Herbert E. Kimball	Keene	22	Recr. officer	Shutesbury, Ms.	Bert P. Kimball Hattie Waterm'n	Pelham, Ms. Shutesbury, Ms	1st	Rv. J. Simpson Keene
		Elsie A. Lusmore	Keene	18		England	Robert B. Smith Loretta Lusmore	Chicopee, Ms. England	1st	
Oct. 7	W. Swanzey	Harry A. Page	Keene	33	Bank teller	Troy	Fred F. Page Carrie A. Adams	E. Westmorelad Troy	1st	Rv D M Clevela'd Swanzey
		Frances L. Chichester	W. Swanzey	22		Springfield, Ms.	Fred D Chichester Hattie Chadwick	Egremont, Ms. Hancock, Vt.	1st	
Oct. 9	Keene	Arthur B. Winn	Keene	41	Farmer	Athol, Ms.	John Winn Clara Forsyth	Newburyp't Ms. Vermont	1st	Rv W D Swaffield Keene
		Lucy White	Chesterfield	45		W. Woodstock, [Ct.	Wm. Redhead Susan Darling	Connecticut Burrellville, R.I.	3d	
Oct. 10	Keene	Archie C. Fulford	Keene	35	Truckman	Ashburnh'm Ms	Alvin Fulford Hattie Smith	Randolf, Vt. Randolf, Vt.	3d	Rv. J. Simpson Keene
		Rubie E. Willard	Keene	23		Winchester	Proctor A Willard Catherine I. Bruce	Winchester Fitchburg, Ms.	1st	

* What marriage—whether 1st, 2d, etc.

Marriages Registered in the City of Keene, N. H., for the Year Ending November, 30, 1920.

Date of Marriage.	Place of Marriage.	Name and Surname of Groom and Bride.	Residence of each at time of Marriage.	Age in years.	Occupation of Groom and Bride.	Place of Birth of each.	Names of Parents.	Birthplace of Parents.	Condition.*	Name, Residence and Official Station of person by whom married.
Oct. 11	Keene	MorrillH.MacKenzie	Keene	22	Shipper	N. Reading, Ms.	GeoH MacKenzie Nellie L. Eaton	Truro, N. S. N. Reading, Ms.	1st	Rv. D. C. Ling Keene
		Eva M. Trombley	Keene	19		Keene	DavidJ Trombley Jennie L. Hamlin	Canada Ellenburg, N. Y.	1st	
Oct. 18	Keene	John L. Emmond	Keene	16	Clerk	Keene	Augus'eEmmond Emma Trombley	Canada Lowell, Ms.	1st	RvJFE Belanger Keene
		Rose L. Martin	Keene	19		Marlboro	Philip Martin Selinad Croteau	Canada Vermont	1st	
Oct. 25	Keene	Joseph O. Bouffard	Keene	26	Clerk	Marlboro	Israel Bouffard Emma Fortin	Canada Canada	1st	Rv.CM.ADargie Keene
		Lucinda M. Caster	Keene	23		Keene	John Castor Octavia LaBlanc	Highgate, Vt. Keene	1st	
Oct. 25	Keene	Henry Blake	Keene	29	Machinist	Keene	Peter Blake Lydia LeBlanc	Canada Canada		
		Celia R. Quigley	Keene	26		Hinsdale	John J. Quigley Ellen F. Rowan	Winchester Winchester		
Oct. 25	Keene	Alfred H. Boucher	Keene	25	Shoe cutter	Chesterfield	Adolph Boucher Minnie Ambeau	Canada Canada	1st	Rv. D. C. Ling Keene
		Grace L. Mosher	Keene	20		Marlow	Uriah Mosher Delia L. Hubbard	Nova Scotia BridgewaterVt.	1st	
Oct. 28	Keene	WilliamFRichardson	Keene	21	Express	Keene	Herb'tRicha'ds'n Delia Catman	Winchendon Ms Canada	1st	Rv. D. C. Ling Keene
		Cecelia M. Devoid	Keene	26		Shelburne, Vt.	Isaac Devoid Anna Burbo	Canada Shelburne, Vt.	1st	
Oct. 28	Keene	Gerald G. Trask	Keene	22	Shoe cutter	Keene	Geo. F. T. Trask Hermine Laurent	Keene Gilsum	1st	Rv. D. C. Ling Keene
		Ruth W. Hodge	Keene	20		Jaffrey	Winfred C.Hodge MabelE.Whitney	E Templeton Ms Swanzey	1st	
Oct. 30	Keene	Arthur Bisson	Keene	24	Comb maker	Biddeford, Me.	Peter Bisson Marie Beland	Canada Berlin	1st	Rv. D. C. Ling Keene
		Cecile M. Arsenault	Keene	21		Canada	Arthur Arsenault Adeline Helie	Canada Canada	1st	

* What marriage—whether 1st, 2d, etc.

Marriages Registered in the City of Keene, N. H., for the Year Ending November 30, 1920.

Date of Marriage.	Place of Marriage	Name and Surname of Groom and Bride	Residence of each at time of Marriage.	Age in years.	Occupation of Groom and Bride.	Place of Birth of each.	Names of Parents.	Birthplace of Parents.	Condition.*	Name, Residence and Official Station of person by whom married.
Oct. 6	W Hartfo'd Ct	Roger W. Goodnow	Keene	23	Merchant	East Jaffrey	Walter Goodnow Mary A. Upton	Lyme East Jaffrey	1st	Rv. J. S. Littell W. Hartford, Ct.
		Agnes M. Chandler	Keene	24		Keene	Jas. E. Chandler Matilda Paradis	Navesink, N. J. Waterloo, Ca.	1st	
Oct. 23	Keene	Murray G. Phillips	Keene	29	Mechanic	Keene	Herbert Phillips Nellie Shaughn'sy	Westminster Vt. Oberlin, Ohio	1st	Rv. A. H. Reed Keene
		Mae H. Perham	Keene	23		Winchester	Ira Perham Delia T. Barry	Winchester Winchester	1st	
Oct. 26	Keene	Chas. E. N. Vigneau	Keene	21	Truck driver	Gilsum	Henry C. Vigneau Nettie C. Howard	Canada Gilsum	1st	Rv W D Swaffield Keene
		Gertrude A. Rumrill	Keene	18		Waterville, Ms.	Lester A. Rumrill Arlene Gilson	Winchester Baldwinsv'e Ms	1st	
Nov. 1	Keene	Raymond E. Wheeler	Keene	21	Truck driver	Sullivan	Lester R. Wheeler Eva E. Bryant	Berlin, Ms. Westboro, Ms.	1st	Rv W D Swaffield Keene
		Eva C. Hodgkins	Keene	18		Pepperell, Ms.	Elmo'd Hodgkins Minnie L. Blood	Rockport, Ms. Groton, Ms.	1st	
Nov. 1	Keene	Edward J. Lower	Keene	20	Truckman	Keene	Antoine J. Lower Rose Simeneau	Orange Canada	1st	Rv W D Swaffield Keene
		Viola Patterson	Keene	20		Brattleboro, Vt.	Francis Patters'n Bertha Vigneau	Swanzey Canada	1st	
Nov. 3	Keene	Edward J. Keating	Keene	21	Lineman	Keene	Jere. Keating Marg't Donovan	Ireland Ireland	1st	Rv. C M A. Dargie Keene
		Edna Sevigny	Keene	19		Winchester	Frank Sevigny Nancy Tacy	Canada Dannemora, NY	1st	
Nov. 3	Keene	Harry J. Corrette	Lebanon	24	Grocery	Lebanon	Gideon Corrette Delia Lafave	Canada Canada	1st	Rv. D. C. Ling Keene
		Gladys B. Flagg	Keene	19		Fitzwilliam	Henry M. Flagg Annie Bailey	Ashburnh'm Ms Winchendon Ms	1st	
Nov. 4	Keene	James O. Carpenter	Keene	56	Chair maker	Gilsum	Jas. S. Carpenter Susan Cushing	Surry Walpole	2d	Rv. W. O. Conrad Keene
		Adeline L. Cummings	Keene	43		Windham, Vt.	John R Cummings Mary Jane	Athens, Vt. Keene	2d	

* What marriage—whether 1st, 2d, etc.

Marriages Registered in the City of Keene, N. H., for the Year Ending November 30, 1920.

Date of Marriage.	Place of Marriage.	Name and Surname of Groom and Bride.	Residence of each at time of Marriage.	Age in years.	Occupation of Groom and Bride.	Place of Birth of each.	Names of Parents.	Birthplace of Parents.	Condition.*	Name, Residence and Official Station of person by whom married.
Nov.14	Winchester	Jesse R. Sweeney	Keene	23	Teamster	Baldwinsville, [Ms.	Enos Sweeney Sarah Lancey	Burlington, Vt. Templeton, Ms.	1st	Rv. R E. Fuller Winchester
		Christine F. Oliver	Keene	19		Keene	Geo. H. Oliver Flora B. Sawyer	Sheldon, Vt. Marlboro	1st	
Nov.15	Keene	Francis E. Sevigny	Keene	25	Shoe maker	Winchester	Frank Sevigny Nancy Tacy	Canada Dannemora, NY	1st	Rv. D. C. Ling Keene
		Elizabeth I. Gilbo	Keene	29		Keene	Daniel J. Gilbo Mary Parkinson	Ireland Ireland	1st	
Nov.15	Keene	Marvin L. Hamilton	Keene	29	Chauffeur	Acadia, Fla.	Jas. Hamilton Minnie L. Weeks	Bartow, Fla. Arcadia, Fla.	1st	RvWD Swaffield Keene
		Hazel M. Keyes	Keene	29		Keene	Eugene M. Keyes MariaHammond	Orland, Me. Swanzey	1st	
Nov.18	Keene	Frank E. Harlow	Keene	33	Wood worker	Barnard, Vt.	August's Harlow Susan Parker	Barnard, Vt. Hartland, Vt.	1st	Rv. D. C. Ling Keene
		Nora M. Daley	Keene	32		Ireland	Wm Daley Mary Faut	Ireland Ireland	1st	
Nov.19	Keene	Mugurd'hHovsepian	Worcester Ms	25	Machine wkr.	Armenia	H. Hovsepian T. Arakelian	Armenia Armenia	1st	RvEHNewcomb Keene
		Elizabeth Boghigian	Worcester Ms	20		Armenia	G. Boghigian Marry Kalunian	Armenia Armenia	1st	
Nov.24	Keene	Louis LaPoint	Keene	39	Mason	Canada	Joseph LaPoint Melvi'aLangbois	Highgate, Vt. Canada	2d	FHWhitc'mbJP Keene
		Inez R. Seward	Keene	23		Keene	Chas. Seward Eliza J. Manley	Charlestown Benson, Vt.	1st	
Nov.25	Keene	Harold J. Sweeney	Surry	20	Chauffeur	Royalston, Ms.	John P. Sweeney Idella E. Lancy	Phillipston, Ms. Phillipston, Ms.	1st	Rv.W.O.Conrad Keene
		Mamie I. Stowell	Keene	18		Royalston, Ms.	Chas. S. Stowell Ida M. Sweeney	Ashburnh'm Ms Baldwinsv'e Ms	1st	
Nov.25	Keene	Elmer E. Stromwall	Springfi'ldMs	30	Clerk	Springfield, Ms.	Edw. Stromwall Hulda Johnson	Sweden Sweden	1st	Rv. A. H. Reed Keene
		Mary G. Russell	Springfi'ldMs	33		Alstead	Sanford Tinker Myra A. Curtis	Marlow Antrim	2d	

* What marriage—whether 1st, 2d, etc.

Marriages Registered in the City of Keene, N. H., for the Year Ending November 30, 1920.

Date of Marriage.	Place of Marriage.	Name and Surname of Groom and Bride.	Residence of each at time of Marriage.	Age in years.	Occupation of Groom and Bride.	Place of Birth of each.	Names of Parents.	Birthplace of Parents.	Condition.*	Name, Residence and Official Station of person by whom married.
Nov.25	Swanzey	Herbert W Mc'Kenzie	Keene	23	Chauffeur	Somerville, Ms.	Geo. S MacKenzie Elgie R. Perkins	Halifax, N. S. Meredith	1st	Rv D M Clevela'd Swanzey
		Irene L. Abbott	Keene	19		Swanzey	Rubert H. Abbott Emergene Reed	Swanzey Rockingham Vt.	1st	
Nov.26	Keene	Bruce Malcom	Montclair N.J	20	Clerk	Rutherford, N.J.	Howard Malcom Mary A B Haynes	Newport, R. I. England	1st	F H White'mb J P Keene
		Evelyn T. Anderson	S. Orange N.J.	24		New York, N.Y.	Wm. T. Gooch Josephine Pope	England New York, N. Y	2d	
Nov.27	Keene	Patrick J. Driscoll	Keene	53	Railroad	Roxbury, Ms.	Moses Driscoll Katherine White	Ireland Ireland	1st	Rv. D. C. Ling Keene
		Mamie J. V. Doyle	Keene	43		Keene	Patrick Doyle Mary A Doyle	Ireland Ireland	1st	
Nov.27	Keene	Arsene Dubois	Keene	37	Barber	Canada	Romeo Dubois Rose D. Lapan	New Bedford Ms Canada	2d	Rv. D. C. Ling Keene
		Emma Boyea	Keene	38		Ellenburg, N. Y.	Ovila Boyea Virginia Guertin	Ellenburg, N. Y. Ellenburg, N. Y.	1st	
Nov.27	Keene	Napoleon J. Nadon	B. Falls, Vt.	37	Messenger	B. Falls, Vt.	Salveny J. Nadon Emily C. Clement	Canada Canada	1st	Rv. D. C. Ling Keene
		Eugenie B. Hebert	Keene	35		Frielesburg, Ca.	Joseph Hebert Eugena Brais	Canada Canada	1st	
Nov.29	Keene	Robert H. Malloy	Keene	23	Weaver	Keene	Wm. J. Malloy Alice Hutchinson	Ireland Ireland	1st	Rv. A. H. Reed Keene
		Florence E. White	Keene	24		Marlboro	Sumner L. White Cora M. Capron	Marlboro Springfield, Ms.	1st	

*What marriage—whether 1st, 2d, etc.

Deaths Registered in the City of Keene, N. H., for the Year Ending November, 30, 1920.

Date of Death.	Name and Surname of the Deceased.	Age. Years.	Age. Months.	Age. Days.	Place of Birth.	Sex and Cond'n Male or Female.	Sex and Cond'n S., M., W.*	Place of Birth. Father.	Place of Birth. Mother.	Name of Father.	Maiden Name of Mother.
1919											
Nov. 29	Ruth C. Kent		7	25	Keene	F	S			James Kent	
Dec. 1	—— Gilson				Keene	F	S	Templeton, Ms.	Chesterfield	Edgar D. Gilson	Eva H. Tenney
" 2	Joseph Derosier	75	7	8	Canada	M	M	Canada	Canada	John Derosier	
" 4	Michael Gorman	62				M					
" 5	Nancy S. Baker	78	3	5	Sullivan	F	W			Lyman Petts	—— Seward
" 5	Oliver R. Weltch	64	10	9	Charlestown, Ms.	M	M	Charlestown, Ms	Halifax, N. S.	Thomas Weltch	—— Grouch
" 5	Nellie Hartnett	54			Ireland	F	W	Ireland	Ireland	Timothy Twokey	Ellen O'Brien
" 6	Cora I. Locke	34	8	28	W. Brookfield, Ms.	F	M	Rutland, Ms.	Pittsfield, Ms.	Albert D. Roper	Mary J. Dyer
" 7	Sarah S. Bissell	88	8	4	Fitzwilliam	F	W	Fitzwilliam	Fitzwilliam	Simeon Merrifield	Lois Stone
" 7	Josephine M. Burns	31	1	8	Canada	F	M	Canada	Canada	Marcell Coolette	
" 8	—— Salce				Keene	F	S			Marugrayo Salce	
" 9	John Fitzgerald	35				M					
" 10	Hattie LaBarre	47	2	23	Canada	F	M				
" 10	Martha A. Verry	73	1	9	Montaque, Ms.	F	W			Robert W. Webster	Eliza Oakman
" 11	James M. Garvin	77	11	10	Vergennes, Vt.	M	W				
" 13	Fred C. Bartlett	55	1		Vernon, Vt.	M	W	Guilford, Vt.	W. Swanzey	Fred F. Bartlett	Lorena Leach
" 14	Mary H. Clark	20	2	24	Peterboro	F	S			Charles A. Clark	Margaret Brooks
" 17	Fran'isA Whittemo'e	79	8	4	Hancock	M	M	Acworth	Acworth	Stephen	Sophia Porter
" 19	Emily Bolster		2	20	Dorchester, Ms.	F	S	Italy	Ireland	John Pretro	Kathryn Bolster
" 20	Elizabeth M. Burpee	23	9	28	Dublin	F	S	Peterboro	England	Frank E. Burpee	Mary F. Dalton
" 20	Wallace A. King	82	10	17		M					
" 21	Joanna Pond	58	5	27	Keene	F	W	Ireland	Ireland	James Hayes	Ann Whelan
" 23	ElizabethL Vaughan	84	10		Taftville, Vt.	F	W			Samuel T. Tenney	
" 24	Augeorie C. Priario	70									
" 24	—— Martin				Keene	F	S	E. Burke, Vt.	Keene	Henry C. Martin	Edith D. Bowman
" 27	Mary E. Cashion			2	Keene	F	S	Hancock	Ireland	James M. Cashion	Julia Small
" 28	John L. Seaver	54			Swanzey	M	W		Keene	Tyler Seaver	Sally S. Ellis
" 28	Estella G. Wilbur	46	1	28	Westmoreland	F	M		New Hampshire	Lewis W. Aldrich	Jennie M. Norris
" 31	Edith A. Gilmore	52	5	8	Bowkerville	F	M	Fitzwilliam	Fitzwilliam	Daniel Bowker	Elizabeth Everett
1920											
Jan. 1	Smith A. Esten	75	8	19	Pascoag, R. I.	M	M				

*Single, married or widowed.

Deaths Registered in the City of Keene, N. H., for the Year Ending November 30, 1920.

Date of Death.	Name and Surname of the Deceased.	Age. Years.	Age. Months.	Age. Days.	Place of Birth.	Sex and Cond'n. Male or Female.	Sex and Cond'n. S., M., W.*	Place of Birth. Father.	Place of Birth. Mother.	Name of Father.	Maiden Name of Mother.
Jan. 2	Rosetta P. Hudson	98		1	Acworth	F	W				
" 3	James Boyle			2h	Keene	M	S	Drewsville	Keene	Richard E. Boyle	Margaret Donovan
" 3	Lauren M. Wakefield	69	8	13	Western, Vt.	M	M			John A. Wakefield	Deborah Brubey
" 4	Bertram Ellis	59	1	10	Boston, Ms.	M	M	Bernerd, Vt.		Moses Ellis	Emily Ferrin
" 6	Edwin A. Palmer	76	1	23	Mecca, Ohio	M	M	Connecticut	Connecticut	Nathan W. Palmer	—— Abell
" 6	Bitrus Shaddy	37	3	1	Syria	M	S				
" 9	Esther Hills	81			Winchester	F	S				
" 9	Daniel M. Burpee	90	7	9	New London	M	W	Rowley, Ms.	Dedham, Ms.	Samuel Burpee	Sarah Field
" 9	Charles S. Whitcomb	68	9	18	Swanzey	M		Swanzey	Swanzey	Benjamin Whitcomb	Sarah J. Fisher
" 11	Rosa A. Powers	26	4	26	Whitman, Ms	F	M	Germany	Germany	John J. Linn	
" 11	Louise P. Dodge	59			Danvers, Ms.	F	S		Salem, Ms.		—— Preston
" 11	Margaret C. Peck	50	10	20	Canada	F	M	Canada	Canada	Alexander Cameron	Maria Donaldson
" 12	Nellie T. Whitney	52	9	26	Keene	F	W	Underhill, Vt.	Ireland	George H. Carroll	Hannah Broderick
" 12	George F. Barker	70	11		Westmoreland	M	M	Westmoreland	Westmoreland	Stephen Barker	Maria Butterfield
" 15	Charles O. Garvin	70	8	13		M					
" 18	Thomas Finan	74	6	12	Ireland	M	M	Ireland	Ireland	James Finan	Letitia Hugan
" 19	Thayer C. Stearns	44	5	17	Keene	M	M	Keene	Surry	Arba T. Stearns	Emily I. Robbins
" 21	Oharles L. Johnson	75	11	19	Vershire, Vt.	M	M	Vershire, Vt.	Belchertown, Ms.	Thomas Johnson	Louisa Howard
" 22	Edward Spaulding	76	2	29	Sullivan	M	W	Sullivan	Stoddard	Ashley Spaulding	Sally Davis
" 22	Mattie Twiss	27	9	18	Keene	F	M	Alstead	S.Royalston, Ms.	Albert Shepard	Minnie A. Evans
" 27	Susan E. Adams	81		29	Marlboro, Vt.	F	W	New York State		Clark A. Winchester	
" 29	Thos. M. Eustice	62	11	13	Nelson	M	S	Ireland	Ireland	Christopher Eustice	Bridget Brady
" 29	Gladys E. French			2	Keene	F	S	Lowell, Ms.	Fitchburg, Ms.	Harry E. French	Louisa M. Mills
" 30	Alfred W. Richards	45	9	1	Keene	M		Rowley, Ms.	Keene	George H. Richards	Sarah E. Woodward
" 31	Albert E. Miller	63				M	M				
Feb. 1	Ellen A. Breen	84	9	15	Ireland	F	W	Ireland	Ireland	John H. Breen	Johanna Welch
" 1	Joseph Castor	59	11	15	Highgate, Vt.	M	M	Sheldon, Vt.		Louis Castor	Mary Martin
" 1	—— Russell				Keene	M	S	Keene	Springfield, Vt.	Arthur L. Russell	Flora M. Fuller
" 3	Carl B. Hastings	36	8	14	Gardner, Ms.	M	M	Roxbury	Wakefield, Ms.	Fred Hastings	Martha Sawyer
" 5	Maud S. Peabody	44	3	19	West Swanzey	F	M	Halifax, Vt.	Readsboro, Vt.	Homer Evans	Mary A. Stowe

*Single, married or widowed.

Deaths Registered in the City of Keene, N. H., for the Year Ending November 30, 1920.

Date of Death.	Name and Surname of the Deceased.	Age. Years.	Age. Months.	Age. Days.	Place of Birth.	Sex and Cond'n. Male or Female.	Sex and Cond'n. S., M., W.*	Place of Birth. Father.	Place of Birth. Mother.	Name of Father.	Maiden Name of Mother.
Feb. 5	Edwin P. Moore	86	7	24	Putney, Vt.	M	S	Putney, Vt.	Phillipston, Vt.	Newell C. Moore	Sarah Preston
" 7	Thomas P. Long	41			Hardwick, Ms.	M	M	Ireland	Ireland	Edward Long	Elizabeth McCarthy
" 7	Charles A. Fay	32	7	6	Woodstock, Vt.	M	M	Vermont	Pomfret, Vt.	Charles Fay	Sylvia Frank
" 7	Idella P. Bissell	24		26	Nova Scotia	F	M	Nova Scotia	Nova Scotia	James S. Wilson	Jannet M. Hines
" 9	Sophie A. Papas		9		Lowell, Ms.	F	S	Greece	Greece	Arthur Papas	Mary Chammey
" 11	James E. Bemis	33	2	27	Chesham	M	M	Harrisville	Westmoreland	George F. Bemis	Emma G. Smith
" 11	Adeline M. Mathews	79	5	14	Henniker	F	W	Henniker		John Adams	—— Jones
" 11	Elizabeth F. Pelkey	65		14	Winchester	F	W	Richmond	Richmond	Ebenezer Barrus	Elizabeth Sweet
" 11	Anna J. O'Conner	33	1	27	Keene	F	M	Keene	Ireland	Dennis J. Foley	Julia Nolan
" 14	Abbie L. Plumber	64	5	25	Hartford, Vt.	F	W	Lancaster, Ms.	Harvard, Ms.	Rufus Mainard	—— Holton
" 14	Otis S. White		2	5	Keene	M	S	Gilsum	Hyde Park, Vt.	Frank E. White	Hattie M. Brown
" 15	Ethel M. Pelkey	29	3	22	Sullivan	F	M	Harrisville	Hinsdale	Frank M. Russell	Anna Estey
" 15	Mary A. Langdon	85				F					
" 16	George W. Barnes	76	1	29		M					
" 17	Ruth A. Olivo		2	5	Keene	F	S	Italy	Italy	Frank Olivo	Frances La Rose
" 17	Harvey Sargent	81			Marlboro	M	W	Marlboro	Swanzey	John S. Sargent	Damaris Read
" 18	Melvin E. Pishon		11	10	Keene	M	S	Leadville, Col.	Keene	Melvin I. Pishon	Catherine Carkin
" 18	Annie M. Marshall	40	6	17	Nova Scotia	F	M	Nova Scotia	Nova Scotia	John C. Brinton	—— Hines
" 18	Emma B. Chapman	40			Fremont	F		Fremont	Fremont	Charles F. Poore	Areonmah Elliot
" 19	John A. Romans	73	5	28	Fitchburg, Ms.	M	M	Scotland	Scotland	William Romans	Mary Russell
" 19	Toussaint Guyette	51	2	11	Glens F., N. Y.	M	W	Canada	Canada	Joseph Guyette	
" 21	Lucy B. Damon	87	1	25	Bowkerville	F	W	Scituate, Ms.	Jaffrey	Elijah Bowker	Dollie Cromfis
" 23	Uberto P. Demerry	53	11	3	New Hampshire	M		Philadelphia, Pa.	New Hampshire	Alfred Demerry	
" 25	Emily Wilber	65	10	30	Canada	F	W	England	Canada	Joseph Straw	
" 28	Rebecca Martin		2	15	Keene	F	S	Richmond	Hillsboro	Clarence G. Martin	Catherine Duffee
" 28	Nettie B. Dodge	50	7	22	Lynn, Ms.	F	M			Joseph Carder	Frances L. Cushing
" 28	Cleon L. Swan	33		13	Keene	M	M	Winchester	Keene	Henry E. Swan	Cora Ellis
Mar. 1	Freeman W. King	88			Acworth	M	W	Acworth	Acworth	Samuel King	Sophia Egerton
" 2	—— Raymond				Keene	F	S	Keene	Holyoke, Ms.	Geo. S. Raymond	Annie Hartnett
" 2	Fannie R. Berry	78	5	2		F					

*Single, married or widowed.

Deaths Registered in the City of Keene, N. H., for the Year Ending November 30, 1920.

Date of Death.	Name and Surname of the Deceased.	Age. Years.	Age. Months.	Age. Days.	Place of Birth.	Sex and Cond'n Male or Female.	Sex and Cond'n S., M., W.*	Place of Birth. Father.	Place of Birth. Mother.	Name of Father.	Maiden Name of Mother.
Mar. 4	Charles H. Darling	33	2	15		M					
" 4	Julia A. Shattuck	71	7	25	East Haven, Vt.	F	M			Bradford Moultrip	Sarah A.
" 7	Ruth S. Hickey	3	5		Keene	F	S	Keene	Keene	William G. Hickey	Agnes Farwell
" 7	Cather'eCunningh'm	56				F					
" 8	Jos. A. Scarborough	14	11		Keene	M	S	Vermont	Roxbury	John Scarborough	Eva M. Cota
" 11	Irene E. Cross	5	1	12		F	S	Vermont	Rindge	Frederick J. Cross	Effie LaClair
" 12	Albert G. Ward	69	11		Ashburnham, Ms.	M	W	Ashburnham, Ms	Richmond	Lewis K. Ward	Emma Swan
" 16	Charles E. Nichols	68	6	23	Putney, Vt.	M	M	Unity	Putney, Vt.	Orson Nichols	Susan Reynolds
" 16	Helen E. Wilson	83	5	14	Keene	F	S	Keene	Keene	Jehiel Wilson	Abigail Metcalf
" 17	Ernest W. Fitch	49		8		M					
" 18	Clara E. Stanford	52	5		Wardsboro, Vt.	F	M	Jamaica, Vt.	Wardsboro, Vt.	William W. Smith	Cynthia A. Freeman
" 18	Ernest L. Stanford	49	2	25	Chesterfield	M	W			John Stanford	Mary Barnes
" 18	Clifton Bradish	67	5	18	Vermont	M	M	Springfield	Springfield	James Elliot	Mary Newton
" 19	Nona Giovannangeli	1	2	21	Keene	F	S	Italy	Italy	B. Giovannangeli	Levia Iaviccli
" 25	Joseph H. Whippie		3	14	Keene	M	S	Quincy, Ms.	Shrewsbury, Ms.	Walter H. Whippie	Margaret Grabee
" 27	George F. Furlone	1	1	3	Keene	M	S	Italy	Westmoreland	Siacomino Furlone	Catherine McCarthy
" 27	Oliver Champagne	66	10	5	Canada	M	M	Canada	Canada	Eli Champagne	Mirance Gaubegge
" 28	Jessie L. Howe	52	8	13		F	S			Joel Howe	
" 28	Giovanni Di Luzio	52				M	M				
" 31	Mary M. St. John	80	4	5	Canada	F	W			—— Morenville	—— Alexander
Apr. 1	Frederick N. Thurber	60	3	6	Northbridge, Mass.	M	M	Northbridge, Ms	Sutton, Ms.	Orrin N. Thurber	Sarah Cole
" 3	Frank Gibbs	66	7	6	Biddeford, Me.	M	M			Henry Gibbs	
" 4	Ellen C. Gage	77	10		Keene	F	W	Warren	Westmoreland	Isaiah Robbins	Hannah Hall
" 5	Elmer A. Nims	75	5	8	Sullivan	M	M	Sullivan	Sullivan	Asahel Nims	Roxanna Osgood
" 6	Ellen A. Davis	76	6		Swanzey	F	W	Swanzey	Fitzwilliam	Edmond Stone	Lucy Healey
" 7	James H. Spencer	78	2	23	Springfield, Vt.	M	W			James Spencer	Susan Craig
" 11	Virginia M. Little			1h	Keene	F	S	Keene	Hudson, Ms.	Earl W. Little	Ruth E. Jarvis
" 13	Katie A. Page	42	3	22	Nelson	F	S	Stoddard	Stoddard	Willard A. Page	Abilene Conant
" 14	Nellie J. Colton	35	6	18	Ireland	F	M	Ireland	Ireland	Patrick Lynch	
" 15	—— Fisher			9	Winchester						

*Single, married or widowed.

Deaths Registered in the City of Keene, N. H., for the Year Ending November, 30, 1920.

Date of Death.	Name and Surname of the Deceased.	Age. Years.	Months.	Days.	Place of Birth.	Sex and Cond'n Male or Female.	S., M., W.*	Place of Birth. Father.	Mother.	Name of Father.	Maiden Name of Mother
Apr. 17	Julia D. Bridge	79	11	10	Winchester	F	W			George Stetson	Eunice Wise
" 17	Laura Underwood	49	2	2	Yonkers, N. Y.	F	M	Scotland	Germany	Robert Crossley	Sophia Ernest
" 18	Alfred M. Colby		1	22	Keene	M	S	Wilmot	Everett, Ms.	Lewis A. Colby	Clara Currier
" 18	Paul J. Rich	24	6	2	Swanzey	M	S	Winchester	Swanzey	Jacob O. Rich	Minnie A. Wright
" 21	Arthur C. Brown	34	8	7	Bradford	M	S	Bradford	Bradford	Greeley Brown	Margaret Sargent
" 21	Edwin F. Nolan	23	2	7	Springfield, Ms.	M	M	Malone, N. Y.	W.Springfield Ms	Edward H. Nolan	Elizabeth T.
" 24	Martha F. Mason	66	11	19	Swanzey	F	M			Isaac Starkey	FannyHemmingway
" 24	Sarah A. Trenholm	50			Whitehall, Vt.	F	M	Whitehall, Vt.	Whitehall, Vt.	Theodore Rivett	Rose Emery
" 27	Herbert L. Fisher	66		17	Greenfield, Ms.	M	W	Keene	Plymouth, Ms.	Asa M. Fisher	Marion C. Erstine
" 29	William Read	72	7	7	England	M	M	England	England	Henry Read	Isabella Bray
" 29	Nora Breen	82				F					
May 1	Emma Therrien			3	Keene	F	S		Altona, N. Y.		Emma Therrien
1919											
Dec. 20	Joseph F. R. Rand	70	1	11	Salem, Ms.	M	W	Salem, Ms.	Salem, Ms.	Franklin Rogers	Sarat Edgerly
1920											
May 2	Mary L. J. Brown	72	7		Richmond	F	S	Keene	Richmond	Austin Brown	Susan Randall
" 2	George W. Tobias	55	10	21		M					
" 2	Charles W. Witham	70	5	15		M					
" 8	Jay A. Bunting	63	9	2		M	W	England	England	James Bunting	Mahala Shaw
" 10	Henry W. Lane	49	1	8	Keene	M	M	Swanzey	Keene	Elisha F. Lane	Harriet Wilder
" 11	Bernard G. Mark			18	Keene	M	S	Keene	Sullivan	George L. Mark	Edith C. Bruce
Jan. 18	Alfred P. Whipple	82	5	21	Richmond	M	W	Fitzwilliam	Richmond	Otis Whipple	Amy Harkness
May 13	George H. Lincoln	72	4	24	Windham	M	W		England	Charles Lincoln	Mary Bend
" 14	Bertha H. Clawson	37	2	25	Spofford	F	M	Spofford	Minnesota	Fred'k M. Hamilton	Addie M. Farwell
" 18	Herman H. Rice, Jr.				Keene	M	S	Keene	Bangor, Me.	Herman H. Rice	Bertha E. Saunders
" 20	Adelaide Hemingw'y	78		4	Union V., N. Y.	F	W	Union V., N. Y.	Union V., N. Y.	Louis Harrington	Lora Bosworth
Apr. 6	Edward T. Twitchell	57	2	17	Keene	M	M	Petersburg, Va.		George B. Twitchell	Susan E. Thayer
May 23	Ned N. Gober	63	7	16	Randolph, Vt.	M	M			Albert Gober	Almira Brown
" 23	Harvey M. Cutler	84	8	29	Chelsea, Vt.	M					
" 23	Marion F. Grinnell	65	3	6	Springfield, Vt.	F	S	Dorset, Vt.	Springfield, Vt.	Abel H. Grinnell	Marcia Spencer

*Single, married or widowed.

Deaths Registered in the City of Keene, N. H., for the Year Ending November 30, 1920.

Date of Death.	Name and Surname of the Deceased.	Age. Years.	Months.	Days.	Place of Birth.	Sex and Cond'n. Male or Female.	S., M., W.*	Place of Birth. Father.	Mother.	Name of Father.	Maiden Name of Mother.
May 25	Bessie M. Burby		1	20	Keene	F	S	Westmoreland	Keene	Harold Burby	Adelaide Bates
" 26	Leonard Isroe		3	22	Keene	M	S	Aldenburg, N. Y.	Aldenburg, N. Y.	Artemas Isroe	Florence Lorandeau
" 26	Charles F. White	51	9	10	Fitzwilliam	M	M	Fitzwilliam	Royalston, Ms.	Daniel White	Abbie J. Bosworth
" 26	Joseph H. Parkinson	22	11	29		M	S				
" 29	Harold B. Carter	45	8	23	Vasselboro, Me.	M	M	Maine	Conway	Benj. F. Carter	Lucy Boothly
June 3	Lydia A. Wheeler	75	9	4	Keene	F	W	Sullivan	Sullivan	Lanmon Nims	Lydia Locke
" 5	—— Donovan				Keene	M	S	Ashuelot	B. Falls, Vt.	John R. Donovan	Gertrude Pierce
" 5	Edward Coffey	37	11	12	Keene	M	M			John Coffey	
" 6	Dorothy Donovan			1	Keene	F	S	Ashuelot	B. Falls, Vt.	John R. Donovan	Gertrude Pierce
" 6	Harry R. Fulford	5	8	27	Keene	M	S	Ashburnham, Ms	Winchester	Archie C. Fulford	Grace Willard
" 7	Mary A. Pierpoint	86	11	18	New Haven, Ct.	F	W	Virginia	New Haven, Ct.	John B. Turner	Almira
" 9	Mabel Driscoll	39	1		Keene	F	M	Albany, N. Y.	Walpole	John Leahy	Nancy Patten
" 10	Mary C. Wolfe	91			Ireland	F	W	Ireland	Ireland	James Crowley	
1913	Caryl E. Wheeler	8	11	18							
1920											
June 12	Ernest J. Hannon	27	5	13	Sterling, Ms.	M	S	Ireland	Buffalo, N. Y.	Michael J. Hannon	Nellie Driscoll
" 13	James S. Butler	23	1		Stoddard	M	S	St. Johnsbury Vt.	Canada	Louis Butler	Louise Banyea
" 18	Harold L. Ellis			9	Keene	M	S	Keene	Orange, Ms.	Leon V. Ellis	Florence Greenleaf
" 19	Howard F. Condon	26	2		Tewksbury, Ms.	M	S	Worcester, Ms.	Ireland	John Condon	Margaret Monahan
" 22	Charles E. Putnam	64	9	28	Winchester	M	M	Winchester	Winchester	Albert Putnam	Emeline Smith
" 23	Annie McC. Brown	57			Canton, Ms.	F	W	Ireland	Ireland	Daniel McCarthy	Nora
" 27	Mary J. Leonard	79	9	25	Townsend, Vt.	F	W		Weston, Ms.	Joseph Osgood	Susan Richardson
" 28	Charles Winch	74	7	15	Sullivan	M	M	Sullivan	Stoddard	Thomas Winch	Clarissa Towne
July 2	James E. Coleman	69	1	8	Canada	M	M	England	England	Thomas H. Coleman	Mary Coleman
" 5	Israel A. Loveland	69	8	2	Gilsum	M	M	Gilsum	Alstead	Israel B. Loveland	Sarah Thompson
" 7	Clara S. Fay	63	10	6	Keene	F	M	Westmoreland	Rochester, N. Y.	Joseph M. Hyland	Julia F. Fay
" 8	Simon L. Heald	66	1		Fort Ann, N. Y.	M	M	Andover, Vt.	Wallingford, Vt.	Simeon Heald	Elizabeth Wells
" 10	James Doyle	77			Ireland	M	M	Ireland	Ireland	Dennis Doyle	Ellen Clifford
" 11	John H. Colman	87	9	2	Windsor Me.	M	W	Windsor, Me.		John Colman	Betsey
" 11	Emma Z. Harper	67	9	16	Canada	F	M	Canada	Canada	Frank Durant	Tilda Derosier

*Single, married or widowed.

Deaths Registered in the City of Keene, N. H., for the Year Ending November 30, 1920.

Date of Death.	Name and Surname of the Deceased.	Age. Years.	Age. Months.	Age. Days.	Place of Birth.	Sex and Cond'n Male or Female.	Sex and Cond'n S., M., W.*	Place of Birth. Father.	Place of Birth. Mother.	Name of Father.	Maiden Name of Mother.
July 12	FloraEQuackenbush	61	8	28	Moriah, N. Y.	F	M	Derby. Conn.	Glen Falls	George L. Beers	Emily Howe
" 13	Joe Kroncsenas			8	Alstead	F	S	Russia	Russia	John Kroncsenas	Adella Koktike
" 13	Selina O.Rittenhouse	50	7	13	Highgate, Vt.	F	W			Frances L. Pedneau	Malvina Bouvier
" 14	Emelia M. Hale	87	9	5		F	W			—— Hayes	
" 16	Harriet N. Shelley	81	7	17	Keene	F	S		Wareham, Ms.	Joseph Shelley	Lucy Leonard
" 19	Ann D. Heald	84	9	11	On Ocean	F	W			James Dawson	Jane
" 19	Frederick I. Moore	77	2	9		M					
" 20	Eliza G. A. Farwell	77	9	9	Salem, Ms.	F	M			Benjamin Allen	
" 20	Sarah C. Amidon	73	10	16	Keene	F	M	Derry, Ms.	Newfane, Vt.	Sumner H. Black	Mary L. Norcross
" 22	Elizabeth A. Bragg	71	5	6	Taunton, Ms.	F	W	Sidney, Me.	Taunton, Ms.	Stephen L. Church	Serepta D. Wood
" 24	Lucy J. Crossfield	85	1	27	Hinsdale	F	W			Seth Stebbins	Sophronia Smith
" 26	—— Hunt				Keene	M	S	Jaffrey	Orange, Ms.	Norman N. Hunt	Lilla N. Cutting
" 26	Lepha E. Coxon	38	11		Moscow, Me.	F	M	Moscow, Me.	Bingham, Me.	Edgar King	—— Fitzmorris
" 27	Lewis C. Smith	67	2		Cadalac, Mich.	M	M				
" 29	Fred J. Hunt	54	2	15	Swanzey	M	M	Bath	Richmond	John F. Hunt	Lydia M. Perry
Aug. 2	James H. Cady		1	9	Keene	M	S	Alstead	Keene	James F. Cady	Maud Estey
" 4	—— Smith				Keene	F	S	Swansey	Wilmington, Ms.	Fay M. Smith	Elsie L. Buck
" 6	Amelia Henderson	52	11	12	England	F	M			—— Jones	
" 8	Lawrence K. Young				Keene	M	S	Swanzey	Marlboro	Geo. L. Young	Albina
" 10	Harriet C. Riley	61		7	Keene	F	S	Ireland	Ireland	Michael Riley	Ellen O'Donnell
" 13	Mary A. Flynn	18			Hyde Park, Ms.	F	S	Ireland	Ireland	Michael Flynn	Margaret Cullen
" 13	Mary E. Donovan	40	10	4	Keene	F	S	Ireland	Ireland	John Donovan	Catherine
" 15	Ellen M. Buck	81	11	23	Waterville, Vt.	F	W	Westmoreland	Westmoreland	Whitcomb Fuller	Julia Sabin
" 15	Douglas W. Barrett	16	9	2	Munsonville	M	S	Keene	Spofford	Chas. L. Barrett	Mary E. Graves
" 17	Martha E. Hawks	80	5	22	Ware, Ms.	F	W			Gaylon Ayres	Harriet Randall
" 17	—— Noreau				Keene	F	S	Chateaugay, N.Y	Keene	Robert J. Noreau	Emily Cota
" 21	Arthur J. Holden	56	8	22	Townsend, Vt.	M	M	Townsend, Vt.	Londonderry, Vt.	Hollis J. Holden	Ardilla Puffer
" 21	William J. Powers	57	9	26		M	M				
" 22	Patrick Quinlan	79			Ireland	M	W	Ireland	Ireland		
" 22	LawrenceC Lambert	1	1	22	Portland, Me.	M	S	Manville, R. I.	Hartland, N. B.	Joseph P. Lambert	Dillie Curtis

*Single, married or widowed.

Deaths Registered in the City of Keene, N. H., for the Year Ending November 30, 1920.

Date of Death.	Name and Surname of the Deceased.	Age. Years.	Age. Months.	Age. Days.	Place of Birth.	Sex and Cond'n. Male or Female.	Sex and Cond'n. S., M., W.*	Place of Birth. Father.	Place of Birth. Mother.	Name of Father.	Maiden Name of Mother.
Aug. 24	Alice E. Adams	43	8	21	Xenia, O.	F	S	Surry	Edgartown, Ms.	William B. Adams	Emily D. Francis
" 25	Robert A. Ray	69	4	18	Palmer, Ms.	M	M	Glasgow	Jamaica, Vt.	Alexander H. Ray	Sarah J. Maynard
1919											
Jan. 30	Maud A. Hill	24	9	13	Winchendon, Ms.	F	M	Peterboro	Morgan, Vt.	Dennis B. Piper	Alice M. Robbins
1920											
Aug. 26	John H. Vinton	74	5	18		M					
" 28	Julia Patnode	63	3	16	Dannemora, N. Y.	F	W	Canada	Canada		
" 30	—— Tobias			1	Keene	M	S	Troy	Chesham	Wm. E. Tobias	Eva B. Sherwin
Sept. 1	Joseph G. Thibodeau		3	27	Keene	M	S	Canada	Keene	Joseph Thibodeau	Myrtie B. Lanigan
" 4	Sarah N. Hatfield	66	9	20	England	F	M	England	England	John Newton	
" 7	Alma A. Tarbox	83	6	26	Gilsum	F	M	Gilsum	Gilsum	Daniel Beverstock	Louisa Guillow
" 8	Lucy J. Russell	81	7	10	Cambridge, Ms.	F	M	Weston, Ms.	Rindge	Sam'l W. Dudley	Lucy S. Pollard
" 11	Katherine I. Willard	56	7	7	Fitchburg, Ms.	F	W			Chas. F. Bruce	Ann Hale
" 15	Emily E. Maynard	74	10	18	Richmond	F	W	Keene	Richmond	Austin Brown	Susan Randall
" 20	Isabelle M. Goodrich	69		2	Waltham, Ms.	F	W	England	England	Joseph H. Price	Caroline James
" 20	Henry J. Roberts	34	1			M	S				
" 22	William H. Murray	21	2	2	Long Lake, N. Y.	M	M	Scotland	Minerva, N. Y.	Wm. Murray	Hannah Lewis
" 22	Lucy V. Blaisdell	81	3	11	Winchester	F	W	[Me.		Samuel Griffith	Mehala Grimes
" 28	Frank W. Simpson	13	5	26	Keene	M	S	Kennebunkport,	Keene	Richard Simpson	Octavia Sharkey
" 28	Louise LaPointe	62	2	21	Canada	F	M	Canada	Canada	Theophile Tesadell	Lenora Bergeron
" 30	John F. Page	87	7	27	Goffstown	M	W	Goffstown	Acworth	John Page	Nancy Campbell
Oct. 1	Jeanne B. Case		11	13	Elmira, N. Y.	F	S		Keene	Donald G. Case	Florence Boyce
" 3	Maria B. Harvey	78	3	11	England	F	M	England	England	James Black	Mary Burnett
" 7	Emmons W. Atwood	62	10	11	Alstead	M	M	Windsor	Lempster	Wm. Atwood	Permelia Carey
" 9	Teresa C. Carbone		3	4	Keene	F	S	Italy	Italy	Antonio Carbone	Eleanor Cappo
" 12	Lucy A. Birtwhistle	82	9	26	Orange, Ms.	F	W	Framingham Ms.	Townsend, Vt.	Asa Adams	Laura Blodgett
" 13	Lois M. Leland	79	3	6	Dublin	F	W	Gilsum	Roxbury	Ezra K. Bridge	Nancy R. Crossfield
" 18	Nancy A. Reed	77	4		Surry	F	M			George Wilcox	Amelia Reed
" 22	Agnes J. Morse	13	2		Williamsville, Vt.	F	S	Williamsville, Vt.	Marlboro, Vt.	Alfred C. Morse	Clara C. Williams
" 22	Jackson Reed	75	7	8	Illinois	M	W			David Reed	Lucinda Knight

*Single, married or widowed.

Deaths Registered in the City of Keene, N. H., for the Year Ending November 30, 1920.

Date of Death.	Name and Surname of the Deceased.	Age.			Place of Birth.	Sex and Cond'n		Place of Birth.		Name of Father.	Maiden Name of Mother.
		Years.	Months.	Days.		Male or Female.	S., M., W.*	Father.	Mother.		
Nov. 4	Martha A. Farwell	59	11	2	Marblehead, Ms.	F	M	Marblehead, Ms.	Marblehead, Ms.	Wm. H. Shurley	Martha Hansen
" 5	Frank A. Garfield	53	3	17	Hinsdale	M	M	Hinsdale	Hinsdale	James Garfield	Sarah Fisk
1918 Oct. 12	Walter H. Clark	36	8	29	Keene	M		Keene	Keene	Chas. H. Clark	Mary O. Hamblet
1920 Nov. 7	Augusta M Wardwell	69		16	Keene	F	W	New Hampshire	Vermont	Wm. Willson	Harriet M. Partridge
" 13	Marjorie Selisky		4	27	Keene	F	S	Cicily	Cicily	Charles Selisky	Mary Moutsky
" 15	Edw'd P. Richardson	68	11	29	Nelson	M	M	Boston, Ms.		Matthew Richardson	Nancy W. Adams
" 16	Amy S. Wheeler	40	6	23	Chesterfield	F	M	Germany	Chesterfield	Ferdinand F Springer	Ella E. Pierce
" 20	—— Molino				Keene	M	S	Italy	Italy	Joseph Molino	Geovina Chiarina
" 21	Flora A. Bagley	54	8	25	Athens, Me.	F	W	Athens, Me.		Isaac Berry	Harriet Corson
" 21	Evinda L Henrickson	65	2		Norway	F	M	Sweden	Norway	Lawrence Welden	Joanna Estenette
" 22	—— Cook				Keene	F	S	Grafton, Vt.	Marlow	John E. Cook	Amy L. Dodge
" 22	Charles B. Brock	1	7	12	Canaan	M	S	Dedham, Ms.	Randolph, Vt.	Joseph Brock	Millie Gracie
" 23	Mary Graves	72	7	7	Keene	F	W	Surry	Keene	George M. Ellis	Susan C. Smith
" 23	Charles E. Coffey	14	4	15	Keene	M	S	Keene	St. John, N. B.	Edward Coffey	Margaret Knox
" 25	Henry A. Gorman				Keene	M	S	Canada	Canada	Albert Gorman	Emma Desnoyers

*Single, married or widowed.

I hereby certify that the foregoing transcript of births, marriages and deaths is correct, according to the best of my knowledge and belief.

FRANK H. WHITCOMB,
City Clerk.

Keene, December 1, 1920.

INDEX.

Abatements, 1919 tax 359
Altitudes 32
Assessors, Report of 345
Board of Health, Report of 386
Bridges 34
Bridges, Map with Location of ..... opp. 33
Cemeteries, Superintendent's Report of 397
City Auditor, Report of 437
City Clerk, Report of 364
City Government 5
City Messenger, Report of 366
City of Keene, Map of ..... opp. title
City Physician, Report of 429
City Playgrounds Director, Report of 420
City Solicitor, Report of 402
City Treasurer, Report of 278
Drain Department, Superintendent's Report of 331
Electric Lights 48
Finance Committee, Report of 125
  Assets 192
  Estimated Expenses for 1921 276
  Expenditures 187
  Indebtedness 190
  Liabilities 193
  Polls, Valuation and Taxes 275
  Property Belonging to Keene Taxed in Roxbury 272
  Property Belonging to City 271
  Recapitulation 185
  Schedule of Trust Funds 247
  Trust Funds 194
  Trustees of Trust Funds, Report of 268

Fire Alarm, Superintendent's Report of 420
Fire Department, Chief Engineer's Report of 420
Food Inspector, Report of 388
High School Building Bonds 274
Highways, Table of 40
Highways, Superintendent's Report of 368
Librarian, Report of 391
Mayor's Address 8
Meter Department, Report of 294
Ordinances and Joint Resolutions 69
Organization of City Government 5
Overseer of Poor, Report of 405
Parks, City Lands and Cemeteries, Area of 28
Parks, Commissioner's Report of 385
Playgrounds Director, Report of 401
Plumbing Inspector, Report of 430
Police Commissioners, Report of 412
Public Library, Trustees' Report of 389
Roads 40
Sealer of Weights and Measures, Report of 432
Schoolhouses and Lands, Value of, Area of Lots 273
Sewer Department, Superintendent's Report of 318
Symonds' Fund, Trustee's Report of 280
Tax Assessment, 1920 275
Tax Assessment, 1874-1920 275
Tax Collector, Report of 434
Union School District, Property of 273
Union School District Clerk, Report of 410
Vital Statistics 440
Water Department, Superintendent's Report of 281

Deaths Registered in the City of Keene, N. H., for the Year Ending November, 30, 1920.

Date of Death.	Name and Surname of the Deceased.	Age. Years.	Age. Months.	Age. Days.	Place of Birth.	Sex and Cond'n Male or Female.	Sex and Cond'n S., M., W.*	Place of Birth. Father.	Place of Birth. Mother.	Name of Father.	Maiden Name of Mother
Apr. 17	Julia D. Bridge	79	11	10	Winchester	F	W			George Stetson	Eunice Wise
" 17	Laura Underwood	49	2	2	Yonkers, N. Y.	F	M	Scotland	Germany	Robert Crossley	Sophia Ernest
" 18	Alfred M. Colby		1	22	Keene	M	S	Wilmot	Everett, Ms.	Lewis A. Colby	Clara Currier
" 18	Paul J. Rich	24	6	2	Swanzey	M	S	Winchester	Swanzey	Jacob O. Rich	Minnie A. Wright
" 21	Arthur C. Brown	34	8	7	Bradford	M	S	Bradford	Bradford	Greeley Brown	Margaret Sargent
" 21	Edwin F. Nolan	23	2	7	Springfield, Ms.	M	M	Malone, N. Y.	W.Springfield Ms	Edward H. Nolan	Elizabeth T.
" 24	Martha F. Mason	66	11	19	Swanzey	F	M			Isaac Starkey	FannyHemmingway
" 24	Sarah A. Trenholm	50			Whitehall, Vt.	F	M	Whitehall, Vt.	Whitehall, Vt.	Theodore Rivett	Rose Emery
" 27	Herbert L. Fisher	66		17	Greenfield, Ms.	M	W	Keene	Plymouth, Ms.	Asa M. Fisher	Marion C. Erstine
" 29	William Read	72	7	7	England	M	M	England	England	Henry Read	Isabella Bray
" 29	Nora Breen	82				F					
May 1 1919	Emma Therrien			3	Keene	F	S		Altona, N. Y.		Emma Therrien
Dec. 20 1920	Joseph F. R. Rand	70	1	11	Salem, Ms.	M	W	Salem, Ms.	Salem, Ms.	Franklin Rogers	Sarat Edgerly
May 2	Mary L. J. Brown	72	7		Richmond	F	S	Keene	Richmond	Austin Brown	Susan Randall
" 2	George W. Tobias	55	10	21		M					
" 2	Charles W. Witham	70	5	15		M					
" 8	Jay A. Bunting	63	9	2		M	W	England	England	James Bunting	Mahala Shaw
" 10	Henry W. Lane	49	1	8	Keene	M	M	Swanzey	Keene	Elisha F. Lane	Harriet Wilder
" 11	Bernard G. Mark			18	Keene	M	S	Keene	Sullivan	George L. Mark	Edith C. Bruce
Jan. 18	Alfred P. Whipple	82	5	21	Richmond	M	W	Fitzwilliam	Richmond	Otis Whipple	Amy Harkness
May 13	George H. Lincoln	72	4	24	Windham	M	W		England	Charles Lincoln	Mary Bend
" 14	Bertha H. Clawson	37	2	25	Spofford	F	M	Spofford	Minnesota	Fred'k M. Hamilton	Addie M. Farwell
" 18	Herman H. Rice, Jr.				Keene	M	S	Keene	Bangor, Me.	Herman H. Rice	Bertha E. Saunders
" 20	Adelaide Hemingw'y	78		4	Union V., N. Y.	F	W	Union V., N. Y.	Union V., N. Y.	Louis Harrington	Lora Bosworth
Apr. 6	Edward T. Twitchell	57	2	17	Keene	M	M	Petersburg, Va.		George B. Twitchell	Susan E. Thayer
May 23	Ned N. Gober	63	7	16	Randolph, Vt.	M	M			Albert Gober	Almira Brown
" 23	Harvey M. Cutler	84	8	29	Chelsea, Vt.	M					
" 23	Marion F. Grinnell	65	3	6	Springfield, Vt.	F	S	Dorset, Vt.	Springfield, Vt.	Abel H. Grinnell	Marcia Spencer

*Single, married or widowed.

Deaths Registered in the City of Keene, N. H., for the Year Ending November 30, 1920.

Date of Death.	Name and Surname of the Deceased.	Age. Years.	Age. Months.	Age. Days.	Place of Birth.	Sex and Cond'n. Male or Female.	Sex and Cond'n. S., M., W.*	Place of Birth. Father.	Place of Birth. Mother.	Name of Father.	Maiden Name of Mother.
May 25	Bessie M. Burby		1	20	Keene	F	S	Westmoreland	Keene	Harold Burby	Adelaide Bates
" 26	Leonard Isroe		3	22	Keene	M	S	Aldenburg, N. Y.	Aldenburg, N. Y.	Artemas Isroe	Florence Lorandeau
" 26	Charles F. White	51	9	10	Fitzwilliam	M	M	Fitzwilliam	Royalston, Ms.	Daniel White	Abbie J. Bosworth
" 26	Joseph H. Parkinson	22	11	29		M	S				
" 29	Harold B. Carter	45	8	23	Vasselboro, Me.	M	M	Maine	Conway	Benj. F. Carter	Lucy Boothly
June 3	Lydia A. Wheeler	75	9	4	Keene	F	W	Sullivan	Sullivan	Lanmon Nims	Lydia Locke
" 5	—— Donovan				Keene	M	S	Ashuelot	B. Falls, Vt.	John R. Donovan	Gertrude Pierce
" 5	Edward Coffey	37	11	12	Keene	M	M			John Coffey	
" 6	Dorothy Donovan			1	Keene	F	S	Ashuelot	B. Falls, Vt.	John R. Donovan	Gertrude Pierce
" 6	Harry R. Fulford	5	8	27	Keene	M	S	Ashburnham, Ms	Winchester	Archie C. Fulford	Grace Willard
" 7	Mary A. Pierpoint	86	11	18	New Haven, Ct.	F	W	Virginia	New Haven, Ct.	John B. Turner	Almira
" 9	Mabel Driscoll	39	1		Keene	F	M	Albany, N. Y.	Walpole	John Leahy	Nancy Patten
" 10	Mary C. Wolfe	91			Ireland	F	W	Ireland	Ireland	James Crowley	
1913	Caryl E. Wheeler	8	11	18							
1920											
June 12	Ernest J. Hannon	27	5	13	Sterling, Ms.	M	S	Ireland	Buffalo, N. Y.	Michael J. Hannon	Nellie Driscoll
" 13	James S. Butler	23	1		Stoddard	M	S	St. Johnsbury Vt.	Canada	Louis Butler	Louise Banyea
" 18	Harold L. Ellis			9	Keene	M	S	Keene	Orange, Ms.	Leon V. Ellis	Florence Greenleaf
" 19	Howard F. Condon	26	2		Tewksbury, Ms.	M	S	Worcester, Ms.	Ireland	John Condon	Margaret Monahan
" 22	Charles E. Putnam	64	9	28	Winchester	M	M	Winchester	Winchester	Albert Putnam	Emeline Smith
" 23	Annie McC. Brown	57			Canton, Ms.	F	W	Ireland	Ireland	Daniel McCarthy	Nora
" 27	Mary J. Leonard	79	9	25	Townsend, Vt.	F	W		Weston, Ms.	Joseph Osgood	Susan Richardson
" 28	Charles Winch	74	7	15	Sullivan	M	M	Sullivan	Stoddard	Thomas Winch	Clarissa Towne
July 2	James E. Coleman	69	1	8	Canada	M	M	England	England	Thomas H. Coleman	Mary Coleman
" 5	Israel A. Loveland	69	8	2	Gilsum	M	M	Gilsum	Alstead	Israel B. Loveland	Sarah Thompson
" 7	Clara S. Fay	63	10	6	Keene	F	M	Westmoreland	Rochester, N. Y.	Joseph M. Hyland	Julia F. Fay
" 8	Simon L. Heald	66	1		Fort Ann, N. Y.	M	M	Andover, Vt.	Wallingford, Vt.	Simeon Heald	Elizabeth Wells
" 10	James Doyle	77			Ireland	M	M	Ireland	Ireland	Dennis Doyle	Ellen Clifford
" 11	John H. Colman	87	9	2	Windsor Me.	M	W	Windsor, Me.		John Colman	Betsey
" 11	Emma Z. Harper	67	9	16	Canada	F	M	Canada	Canada	Frank Durant	Tilda Derosier

*Single, married or widowed.

Deaths Registered in the City of Keene, N. H., for the Year Ending November 30, 1920.

Date of Death.	Name and Surname of the Deceased.	Age. Years.	Months.	Days.	Place of Birth.	Sex and Cond'n Male or Female.	S., M., W.*	Place of Birth. Father.	Mother.	Name of Father.	Maiden Name of Mother.
July 12	FloraEQuackenbush	61	8	28	Moriah, N. Y.	F	M	Derby, Conn.	Glen Falls	George L. Beers	Emily Howe
" 13	Joe Kroncsenas			8	Alstead	F	S	Russia	Russia	John Kroncsenas	Adella Koktike
" 13	Selina O. Rittenhouse	50	7	13	Highgate, Vt.	F	W			Frances L. Pedneau	Malvina Bouvier
" 14	Emelia M. Hale	87	9	5		F	W			—— Hayes	
" 16	Harriet N. Shelley	81	7	17	Keene	F	S		Wareham, Ms.	Joseph Shelley	Lucy Leonard
" 19	Ann D. Heald	84	9	11	On Ocean	F	W			James Dawson	Jane
" 19	Frederick I. Moore	77	2	9		M					
" 20	Eliza G. A. Farwell	77	9	9	Salem, Ms.	F	M			Benjamin Allen	
" 20	Sarah C. Amidon	73	10	16	Keene	F	M	Derry, Ms.	Newfane, Vt.	Sumner H. Black	Mary L. Norcross
" 22	Elizabeth A. Bragg	71	5	6	Taunton, Ms.	F	W	Sidney, Me.	Taunton, Ms.	Stephen L. Church	Serepta D. Wood
" 24	Lucy J. Crossfield	85	1	27	Hinsdale	F	W			Seth Stebbins	Sophronia Smith
" 26	—— Hunt				Keene	M	S	Jaffrey	Orange, Ms.	Norman N. Hunt	Lilla N. Cutting
" 26	Lepha E. Coxon	38	11		Moscow, Me.	F	M	Moscow, Me.	Bingham, Me.	Edgar King	—— Fitzmorris
" 27	Lewis C. Smith	67	2		Cadalac, Mich.	M	M				
" 29	Fred J. Hunt	54	2	15	Swanzey	M	M	Bath	Richmond	John F. Hunt	Lydia M. Perry
Aug. 2	James H. Cady		1	9	Keene	M	S	Alstead	Keene	James F. Cady	Maud Estey
" 4	—— Smith				Keene	F	S	Swansey	Wilmington, Ms.	Fay M. Smith	Elsie L. Buck
" 6	Amelia Henderson	52	11	12	England	F	M			—— Jones	
" 8	Lawrence K. Young				Keene	M	S	Swanzey	Marlboro	Geo. L. Young	Albina
" 10	Harriet C. Riley	61		7	Keene	F	S	Ireland	Ireland	Michael Riley	Ellen O'Donnell
" 13	Mary A. Flynn	18			Hyde Park, Ms.	F	S	Ireland	Ireland	Michael Flynn	Margaret Cullen
" 13	Mary E. Donovan	40	10	4	Keene	F	S	Ireland	Ireland	John Donovan	Catherine
" 15	Ellen M. Buck	81	11	23	Waterville, Vt.	F	W	Westmoreland	Westmoreland	Whitcomb Fuller	Julia Sabin
" 15	Douglas W. Barrett	16	9	2	Munsonville	M	S	Keene	Spofford	Chas. L. Barrett	Mary E. Graves
" 17	Martha E. Hawks	80	5	22	Ware, Ms.	F	W			Gaylon Ayres	Harriet Randall
" 17	—— Noreau				Keene	F	S	Chateaugay, N.Y	Keene	Robert J. Noreau	Emily Cota
" 21	Arthur J. Holden	56	8	22	Townsend, Vt.	M	M	Townsend, Vt.	Londonderry, Vt.	Hollis J. Holden	Ardilla Puffer
" 21	William J. Powers	57	9	26		M	M				
" 22	Patrick Quinlan	79			Ireland	M	W	Ireland	Ireland		
" 22	LawrenceC Lambert	1	1	22	Portland, Me.	M	S	Manville, R. I.	Hartland, N. B.	Joseph P. Lambert	Dillie Curtis

*Single, married or widowed.

Deaths Registered in the City of Keene, N. H., for the Year Ending November 30, 1920.

Date of Death.	Name and Surname of the Deceased.	Age. Years.	Months.	Days.	Place of Birth.	Sex and Cond'n Male or Female.	S., M., W.*	Place of Birth. Father.	Mother.	Name of Father.	Maiden Name of Mother.
Aug. 24	Alice E. Adams	43	8	21	Xenia, O.	F	S	Surry	Edgartown, Ms.	William B. Adams	Emily D. Francis
" 25	Robert A. Ray	69	4	18	Palmer, Ms.	M	M	Glasgow	Jamaica, Vt.	Alexander H. Ray	Sarah J. Maynard
1919											
Jan. 30	Maud A. Hill	24	9	13	Winchendon, Ms.	F	M	Peterboro	Morgan, Vt.	Dennis B. Piper	Alice M. Robbins
1920											
Aug. 26	John H. Vinton	74	5	18		M					
" 28	Julia Patnode	63	3	16	Dannemora, N. Y.	F	W	Canada	Canada		
" 30	—— Tobias			1	Keene	M	S	Troy	Chesham	Wm. E. Tobias	Eva B. Sherwin
Sept. 1	Joseph G. Thibodeau		3	27	Keene	M	S	Canada	Keene	Joseph Thibodeau	Myrtie B. Lanigan
" 4	Sarah N. Hatfield	66	9	20	England	F	M	England	England	John Newton	
" 7	Alma A. Tarbox	83	6	26	Gilsum	F	M	Gilsum	Gilsum	Daniel Beverstock	Louisa Guillow
" 8	Lucy J. Russell	81	7	10	Cambridge, Ms.	F	M	Weston, Ms.	Rindge	Sam'l W. Dudley	Lucy S. Pollard
" 11	Katherine I. Willard	56	7	7	Fitchburg, Ms.	F	W			Chas. F. Bruce	Ann Hale
" 15	Emily E. Maynard	74	10	18	Richmond	F	W	Keene	Richmond	Austin Brown	Susan Randall
" 20	Isabelle M. Goodrich	69		2	Waltham, Ms.	F	W	England	England	Joseph H. Price	Caroline James
" 20	Henry J. Roberts	34	1			M	S				
" 22	William H. Murray	21	2	2	Long Lake, N. Y.	M	M	Scotland	Minerva, N. Y.	Wm. Murray	Hannah Lewis
" 22	Lucy V. Blaisdell	81	3	11	Winchester	F	W	[Me.		Samuel Griffith	Mehala Grimes
" 28	Frank W. Simpson	13	5	26	Keene	M	S	Kennebunkport,	Keene	Richard Simpson	Octavia Sharkey
" 28	Louise LaPointe	62	2	21	Canada	F	M	Canada	Canada	Theophile Tesadell	Lenora Bergeron
" 30	John F. Page	87	7	27	Goffstown	M	W	Goffstown	Acworth	John Page	Nancy Campbell
Oct. 1	Jeanne B. Case		11	13	Elmira, N. Y.	F	S		Keene	Donald G. Case	Florence Boyce
" 3	Maria B. Harvey	78	3	11	England	F	M	England	England	James Black	Mary Burnett
" 7	Emmons W. Atwood	62	10	11	Alstead	M	M	Windsor	Lempster	Wm. Atwood	Permelia Carey
" 9	Teresa C. Carbone		3	4	Keene	F	S	Italy	Italy	Antonio Carbone	Eleanor Cappo
" 12	Lucy A. Birtwhistle	82	9	26	Orange, Ms.	F	W	Framingham Ms.	Townsend, Vt.	Asa Adams	Laura Blodgett
" 13	Lois M. Leland	79	3	6	Dublin	F	W	Gilsum	Roxbury	Ezra K. Bridge	Nancy R. Crossfield
" 18	Nancy A. Reed	77	4		Surry	F	M			George Wilcox	Amelia Reed
" 22	Agnes J. Morse	13	2		Williamsville, Vt.	F	S	Williamsville, Vt.	Marlboro, Vt.	Alfred C. Morse	Clara C. Williams
" 22	Jackson Reed	75	7	8	Illinois	M	W			David Reed	Lucinda Knight

*Single, married or widowed.

Deaths Registered in the City of Keene, N. H., for the Year Ending November 30, 1920.

Date of Death.	Name and Surname of the Deceased.	Age.			Place of Birth.	Sex and Cond'n		Place of Birth.		Name of Father.	Maiden Name of Mother.
		Years.	Months.	Days.		Male or Female.	S., M., W.*	Father.	Mother.		
Nov. 4	Martha A. Farwell	59	11	2	Marblehead, Ms.	F	M	Marblehead, Ms.	Marblehead, Ms.	Wm. H. Shurley	Martha Hansen
" 5	Frank A. Garfield	53	3	17	Hinsdale	M	M	Hinsdale	Hinsdale	James Garfield	Sarah Fisk
1918											
Oct. 12	Walter H. Clark	36	8	29	Keene	M	.	Keene	Keene	Chas. H. Clark	Mary O. Hamblet
1920											
Nov. 7	Augusta M Wardwell	69		16	Keene	F	W	New Hampshire	Vermont	Wm. Willson	Harriet M. Partridge
" 13	Marjorie Selisky		4	27	Keene	F	S	Cicily	Cicily	Charles Selisky	Mary Moutsky
" 15	Edw'd P. Richardson	68	11	29	Nelson	M	M	Boston, Ms.		Matthew Richardson	Nancy W. Adams
" 16	Amy S. Wheeler	40	6	23	Chesterfield	F	M	Germany	Chesterfield	Ferdinand F Springer	Ella E. Pierce
" 20	—— Molino				Keene	M	S	Italy	Italy	Joseph Molino	Geovina Chiarina
" 21	Flora A. Bagley	54	8	25	Athens, Me.	F	W	Athens, Me.		Isaac Berry	Harriet Corson
" 21	Evinda L Henrickson	65	2		Norway	F	M	Sweden	Norway	Lawrence Welden	Joanna Estenette
" 22	—— Cook				Keene	F	S	Grafton, Vt.	Marlow	John E. Cook	Amy L. Dodge
" 22	Charles B. Brock	1	7	12	Canaan	M	S	Dedham, Ms.	Randolph, Vt.	Joseph Brock	Millie Gracie
" 23	Mary Graves	72	7	7	Keene	F	W	Surry	Keene	George M. Ellis	Susan C. Smith
" 23	Charles E. Coffey	14	4	15	Keene	M	S	Keene	St. John, N. B.	Edward Coffey	Margaret Knox
" 25	Henry A. Gorman				Keene	M	S	Canada	Canada	Albert Gorman	Emma Desnoyers

*Single, married or widowed.

I hereby certify that the foregoing transcript of births, marriages and deaths is correct, according to the best of my knowledge and belief.

FRANK H. WHITCOMB,
City Clerk.

Keene, December 1, 1920.

INDEX.

Abatements, 1919 tax 359
Altitudes 32
Assessors, Report of 345
Board of Health, Report of 386
Bridges 34
Bridges, Map with Location of ..... opp. 33
Cemeteries, Superintendent's Report of 397
City Auditor, Report of 437
City Clerk, Report of 364
City Government 5
City Messenger, Report of 366
City of Keene, Map of ..... opp. title
City Physician, Report of 429
City Playgrounds Director, Report of 420
City Solicitor, Report of 402
City Treasurer, Report of 278
Drain Department, Superintendent's Report of 331
Electric Lights 48
Finance Committee, Report of 125
    Assets 192
    Estimated Expenses for 1921 276
    Expenditures 187
    Indebtedness 190
    Liabilities 193
    Polls, Valuation and Taxes 275
    Property Belonging to Keene Taxed in Roxbury 272
    Property Belonging to City 271
    Recapitulation 185
    Schedule of Trust Funds 247
    Trust Funds 194
    Trustees of Trust Funds, Report of 268

Fire Alarm, Superintendent's Report of 420
Fire Department, Chief Engineer's Report of 420
Food Inspector, Report of 388
High School Building Bonds 274
Highways, Table of 40
Highways, Superintendent's Report of 368
Librarian, Report of 391
Mayor's Address 8
Meter Department, Report of 294
Ordinances and Joint Resolutions 69
Organization of City Government 5
Overseer of Poor, Report of 405
Parks, City Lands and Cemeteries, Area of 28
Parks, Commissioner's Report of 385
Playgrounds Director, Report of 401
Plumbing Inspector, Report of 430
Police Commissioners, Report of 412
Public Library, Trustees' Report of 389
Roads 40
Sealer of Weights and Measures, Report of 432
Schoolhouses and Lands, Value of, Area of Lots 273
Sewer Department, Superintendent's Report of 318
Symonds' Fund, Trustee's Report of 280
Tax Assessment, 1920 275
Tax Assessment, 1874-1920 275
Tax Collector, Report of 434
Union School District, Property of 273
Union School District Clerk, Report of 410
Vital Statistics 440
Water Department, Superintendent's Report of 281

Library of

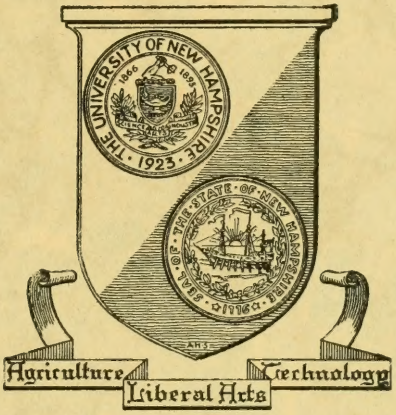

The University
of
New Hampshire